

2016 WOMEN'S LACROSSE

DUKE





TABLE OF CONTENTS

2016 INFORMATION

| | |
|---------------|---|
| 2016 Schedule | 3 |
| 2015 Results | 3 |
| 2016 Roster | 4 |

COACHING STAFF

| | |
|--|-----|
| Head Coach Kerstin Kimel | 5-6 |
| Assistant Coach Amanda Barnes | 7 |
| Assistant Coach Lauren Morton | 8 |
| Volunteer Assistant Coach Taelar Errington | 9 |
| Athletic Administration and Support Staff | 10 |

KOSKINEN STADIUM

11

STUDENT-ATHLETES

12-54

HISTORY AND RECORDS

| | |
|-----------------------------------|---------|
| Program and Coaching History | 55 |
| Year-by-Year Results | 56-58 |
| Opponent-by-Opponent Results | 59-61 |
| Conference Records | 62-63 |
| Non-Conference Records | 64 |
| Duke in the ACC Tournament | 65 |
| Duke in the NCAA Tournament | 66-67 |
| Overtime Records | 68 |
| Annual Team Statistics | 69-78 |
| Individual Career Statistics | 79-82 |
| Goalkeeper Statistics | 83 |
| Individual Career Program Records | 84-85 |
| ACC Individual Career Records | 86 |
| Individual Single Season Records | 87 |
| Freshman Single Season Records | 88 |
| Team Single Season Records | 89 |
| Individual Single Game Records | 90 |
| Duke/Opponent Single Game Records | 91 |
| Annual Rosters | 92-97 |
| Duke Rosters by Number | 98-99 |
| Program Honors and Awards | 100-102 |

DUKE SPORTS INFORMATION

All interviews with student-athletes must be arranged through the Duke Sports Information Office. Please contact Leslie Gaber at (919) 668-7938 or lgaber@duaa.duke.edu with any interview requests. All requests must be made at least one day in advance.

CREDITS

The 2016 Duke Women's Lacrosse Media Guide is a product of the Duke Sports Information Office.

Editor Leslie Gaber
 Editorial Assistance Duke Sports Information
 Photos Jon Gardiner/Duke Photography,
 Jeffrey A. Camarati, George Jennison, Reagan Lunn

QUICK FACTS

UNIVERSITY INFORMATION

| | |
|------------------------------|-------------------------|
| Location | Durham, N.C. |
| Founded | 1838 as Trinity College |
| Enrollment | 6,504 |
| Colors | Duke Blue and White |
| Nickname | Blue Devils |
| Conference | Atlantic Coast |
| Affiliation | NCAA Division I |
| Facility | Koskinen Stadium |
| President | Dr. Richard Brodhead |
| Athletic Director | Kevin White |
| Senior Woman's Administrator | Jacki Silar |

COACHING STAFF

| | |
|---------------------------|-------------------------|
| Head Coach | Kerstin Kimel |
| Alma Mater | Maryland, 1993 |
| Years at Duke/Overall | 20/21 |
| Record at Duke | 257-123 (.676) |
| Overall Record | 261-131 (.666) |
| Office Phone | (919) 684-4166 |
| Assistant Coach | Amanda Barnes |
| Alma Mater | North Carolina, 2008 |
| Office Phone | (919) 684-4903 |
| Assistant Coach | Lauren Morton |
| Alma Mater | Boston University, 2008 |
| Office Phone | (919) 668-5758 |
| Volunteer Assistant Coach | Taelar Errington |
| Alma Mater | Campbell '14 |

TEAM INFORMATION

| | |
|------------------------------|-----------------|
| 2015 Record | 16-5 |
| 2015 ACC Record | 5-2 |
| 2015 ACC Finish | 2nd |
| 2015 Postseason | NCAA Semifinals |
| Starters Returning/Lost | 7/6 |
| Letterwinners Returning/Lost | 27/9 |
| Newcomers | 13 |

PROGRAM HISTORY

| | |
|------------------------------------|----------------|
| First Year of Program | 1996 |
| All-Time Program Record | 257-123 (.676) |
| Most Victories in a Season | 18 (2006) |
| NCAA Tournament Appearances (Last) | 18 (2015) |
| NCAA Tournament Record | 23-18 (.561) |
| ACC Tournament Record | 10-18 (.357) |
| ACC Championships | 1 (2005) |
| All-America Selections | 56 |
| All-ACC Selections | 64 |



2016 SCHEDULE

| | | | |
|--|----------------|---|-------------------|
| | February 4 | CAMPBELL | 4:00 p.m. |
| | | Durham, N.C. • Koskinen Stadium • Series tied, 0-0 | |
| | February 7 | NORTHWESTERN | 12:00 p.m. |
| | | Durham, N.C. • Koskinen Stadium • Northwestern leads, 12-3 | |
| | February 13 | NAVY | 1:00 p.m. |
| | | Annapolis, Md. • Navy-Marine Corps Memorial Stadium • Duke leads, 3-0 | |
| | February 20 | SOUTHERN CALIFORNIA | 10:00 p.m. |
| | | Costa Mesa, Calif. • Orange Coast College • Duke leads, 1-0 | |
| | February 25 | ELON | 4:00 p.m. |
| | | Durham, N.C. • Koskinen Stadium • Duke leads, 2-0 | |
| | February 28 | PENN | 1:00 p.m. |
| | | Durham, N.C. • Koskinen Stadium • Duke leads, 4-3 | |
| | March 5 | VIRGINIA TECH * | 1:00 p.m. |
| | | Blacksburg, Va. • Thompson Field • Duke leads, 18-0 | |
| | March 9 | GEORGETOWN | 3:00 p.m. |
| | | Durham, N.C. • Koskinen Stadium • Duke leads, 15-8 | |
| | March 12 | LOUISVILLE * | 1:00 p.m. |
| | | Durham, N.C. • Koskinen Stadium • Duke leads, 3-0 | |
| | March 16 | COLUMBIA | 4:00 p.m. |
| | | New York, N.Y. • Robert K. Kraft Field • Series tied, 0-0 | |
| | March 19 | VILLANOVA | 12:00 p.m. |
| | | Philadelphia, Pa. • Villanova Stadium • Duke leads, 1-0 | |
| | March 26 | VIRGINIA * | 3:30 p.m., ESPN3 |
| | | Durham, N.C. • Koskinen Stadium • Virginia leads, 22-12 | |
| | April 3 | SYRACUSE * | 12:00 p.m. |
| | | Syracuse, N.Y. • Carrier Dome • Syracuse leads, 2-1 | |
| | April 9 | BOSTON COLLEGE * | 12:00 p.m., ESPN3 |
| | | Durham, N.C. • Koskinen Stadium • Duke leads, 12-2 | |
| | April 16 | NOTRE DAME * | 1:00 p.m. |
| | | Notre Dame, Ind. • Arlotta Stadium • Duke leads, 11-3 | |
| | April 23 | NORTH CAROLINA * | 2:00 p.m. |
| | | Chapel Hill, N.C. • Fetzer Field • North Carolina leads, 17-14 | |
| | April 28-May 1 | ACC CHAMPIONSHIP ● | TBA |
| | | Blacksburg, Va. • Lane Stadium | |
| | May 13-15 | NCAA FIRST AND SECOND ROUND ■ | TBA |
| | | Location TBA | |
| | May 21 | NCAA QUARTERFINALS ■ | TBA |
| | | Location TBA | |
| | May 27-29 | NCAA CHAMPIONSHIP ■ | TBA |
| | | Chester, Pa. • PPL Park | |

2015 RESULTS

| | | |
|-------------|-----------------------|----------|
| February 7 | ELON | W, 17-8 |
| | Elon, N.C. | |
| February 13 | RICHMOND | W, 17-4 |
| | Durham, N.C. | |
| February 15 | NAVY | W, 10-3 |
| | Durham, N.C. | |
| February 19 | NORTHWESTERN | W, 15-9 |
| | Northbrook, Ill. | |
| February 22 | WILLIAM & MARY | W, 17-7 |
| | Durham, N.C. | |
| March 1 | NOTRE DAME * | W, 17-3 |
| | Durham, N.C. | |
| March 6 | VIRGINIA TECH * | W, 15-10 |
| | Durham, N.C. | |
| March 11 | GEORGETOWN | W, 12-4 |
| | Washington, D.C. | |
| March 14 | LOUISVILLE * | W, 10-8 |
| | Louisville, Ky. | |
| March 21 | VIRGINIA * | L, 10-13 |
| | Charlottesville, Va. | |
| March 28 | SYRACUSE * | W, 10-9 |
| | Durham, N.C. | |
| March 31 | DAVIDSON | W, 13-6 |
| | Davidson, N.C. | |
| April 4 | BOSTON COLLEGE * | W, 13-8 |
| | Newton, Mass. | |
| April 9 | OHIO STATE | W, 15-6 |
| | Durham, N.C. | |
| April 17 | NORTH CAROLINA * | L, 6-12 |
| | Durham, N.C. | |
| April 23 | LOUISVILLE ● | W, 14-7 |
| | Charlottesville, Va. | |
| April 24 | SYRACUSE ● | L, 10-14 |
| | Charlottesville, Va. | |
| May 3 | JOHNS HOPKINS | L, 8-9 |
| | Durham, N.C. | |
| May 10 | SOUTHERN CALIFORNIA ■ | W, 17-9 |
| | Durham, N.C. | |
| May 16 | PRINCETON ■ | W, 7-3 |
| | Durham, N.C. | |
| May 22 | NORTH CAROLINA ■ | L, 7-16 |
| | Chester, Pa. | |

* Denotes ACC contest; ● denotes ACC Championship contest; ■ denotes NCAA Championship contest



NUMERICAL ROSTER

| No. | Name | Yr. | Pos. | Hometown (School) |
|-----|--------------------|------|------|---|
| 1 | Oralee Hespenheide | So | G | Shakopee, Minn. (Thomas Jefferson) |
| 2 | Ella Bonafede | Fr | M | Bay Shore, N.Y. (St. Anthony's) |
| 3 | Grace Fallon | So | A | Monmouth Beach, N.J. (Red Bank Catholic) |
| 4 | Kitty Morrissey | Jr | D/M | Philadelphia, Pa. (Springside) |
| 5 | Maura Schwitter | Jr | D | Oradell, N.J. (Immaculate Heart) |
| 6 | Kat Zempolich | So | D | Clifton, Va. (Centreville) |
| 7 | Maddy Acton | Sr | A | Sudbury, Mass. (Lincoln Sudbury) |
| 8 | Breezy Thomas | So | D | Belmont, Mass. (Groton School) |
| 9 | Morgan Rodgers | Fr | M | Warrenton, Va. (Kettle Run) |
| 10 | Kyra Harney | So | A | Bay Shore, N.Y. (Bay Shore) |
| 11 | Quinlan Cullen | Jr | D | Chapel Hill, N.C. (East Chapel Hill) |
| 12 | Jordan McCarthy | Sr | M | New Vernon, N.J. (The Taft School) |
| 13 | Stuart Humphrey | Jr | M | Summit, N.J. (Summit) |
| 14 | Olivia Jenner | Fr | M | Annapolis, Md. (McDonogh) |
| 15 | Casey Black | Jr | A | Baltimore, Md. (McDonogh) |
| 16 | Emma Lazaroff | Sr | A | Lafayette, Colo. (Fairview) |
| 17 | Devon Russell | Jr | D | Chester, N.J. (West Morris Mendham) |
| 18 | Isabelle Montagne | Jr | D | Lake Forest, Ill. (Lake Forest) |
| 19 | Claire Scarrone | Sr | D | Rumson, N.J. (Rumson-Fair Haven Regional) |
| 20 | Caitlin Carey | Jr | M | Pittsburgh, Pa. (Peters Township) |
| 21 | Jackie Perry | So | M | Mountain Lakes, N.J. (Mountain Lakes) |
| 22 | Anne Slusser | So | D | Excelsior, Minn. (The Blake School) |
| 23 | Maddie Crutchfield | So | M | Concord, N.H. (St. Paul's School) |
| 24 | Charlotte Tucci | Fr | M/D | Rye, N.Y. (Rye) |
| 25 | Kelsey Duryea | Sr | G | Beverly, Mass. (The Governor's Academy) |
| 26 | Kelci Smesko | Sr | A | Ridgewood, N.J. (Ridgewood) |
| 27 | Paige Russell | R-So | M | Chester, N.J. (West Morris Mendham) |
| 28 | Hayley Shaffer | Jr | A | Summit, N.J. (Oak Knoll) |
| 29 | Kaki Jennison | Sr | M | Richmond, Va. (St. Catherine's) |
| 31 | Michelle Staggers | Fr | M/D | Stafford, Va. (Virginia Episcopal School) |
| 32 | Jamie Lockwood | Fr | G | Richmond, Va. (Douglas Southall Freeman) |
| 33 | Phoebe O'Hara | Fr | M/A | Cheltenham, Gloucestershire, UK (Cheltenham Ladies College) |
| 34 | Ellie Majure | Fr | A | Falls Church, Va. (St. Stephen's & St. Agnes) |
| 35 | Helen Cammerzell | Jr | M | Centreville, Md. (St. Andrew's School [Del.]) |
| 36 | Chloë Lewis | Fr | M | Chapel Hill, N.C. (Durham Academy) |
| 37 | Abby Beltrani | Gr | A | East Setauket, N.Y. (Ward Melville) |
| 38 | Sarah Frauen | Fr | D | Greenwich, Conn. (Greenwich Academy) |
| 39 | Elizabeth Fucigna | Fr | M/D | Darien, Conn. (Darien) |
| 40 | Margot Calmar | Fr | M | Stonington, Conn. (Stonington) |

COACHING STAFF

Head Coach: Kerstin Kimel (Maryland, 1993)

Assistant Coach: Amanda Barnes (North Carolina, 2008)

Assistant Coach: Lauren Morton (Boston University, 2008)

Volunteer Assistant Coach: Taelar Errington (Campbell, 2014)

PRONUNCIATION GUIDE

| | | | |
|-------------|---------------|---------------|-------------------|
| Hespenheide | hess-pin-hide | Bonafede | bonna-feed-ee |
| Maura | more-uh | Zempolich | zem-paw-lick |
| Kyra | keer-uh | Montagne | MON-tang |
| Scarrone | SCAR-own | Duryea | DUR-e-yay |
| Tucci | too-chee | Kaki | Khaki |
| Majure | mah-jeur | Frauen | fraw-n |
| Fucigna | few-sig-na | Kerstin Kimel | KEER-stin KIM-uhl |

BY CLASS

Graduate Students (1): Abby Beltrani

Seniors (7): Maddy Acton, Kelsey Duryea, Kaki Jennison, Emma Lazaroff, Jordan McCarthy, Claire Scarrone, Kelci Smesko

Juniors (11): Casey Black, Helen Cammerzell, Caitlin Carey, Quinlan Cullen, Stuart Humphrey, Isabelle Montagne, Kitty Morrissey, Devon Russell, Paige Russell, Maura Schwitter, Hayley Shaffer

Sophomores (8): Maddie Crutchfield, Grace Fallon, Kyra Harney, Oralee Hespenheide, Jackie Perry, Anne Slusser, Breezy Thomas, Kat Zempolich

Freshmen (12): Ella Bonafede, Margot Calmar, Sarah Frauen, Elizabeth Fucigna, Olivia Jenner, Chloë Lewis, Jamie Lockwood, Phoebe O'Hara, Ellie Majure, Morgan Rodgers, Michelle Staggers, Charlotte Tucci

BY AREA

Colorado (1): Emma Lazaroff

Connecticut (3): Margot Calmar, Sarah Frauen, Elizabeth Fucigna

Illinois (1): Isabelle Montagne

Maryland (3): Casey Black, Helen Cammerzell, Olivia Jenner

Massachusetts (3): Maddy Acton, Kelsey Duryea, Breezy Thomas

Minnesota (2): Oralee Hespenheide, Anne Slusser

New Hampshire (1): Maddie Crutchfield

New Jersey (10): Grace Fallon, Stuart Humphrey, Jordan McCarthy, Jackie Perry, Devon Russell, Paige Russell, Claire Scarrone, Maura Schwitter, Hayley Shaffer, Kelci Smesko

New York (4): Abby Beltrani, Ella Bonafede, Kyra Harney, Charlotte Tucci

North Carolina (2): Quinlan Cullen, Chloë Lewis

Pennsylvania (2): Caitlin Carey, Kitty Morrissey

Virginia (6): Kaki Jennison, Jamie Lockwood, Ellie Majure, Morgan Rodgers, Michelle Staggers, Kat Zempolich

United Kingdom (1): Phoebe O'Hara

KERSTIN KIMEL

HEAD COACH • 21ST SEASON AT DUKE
MARYLAND, 1993



The only head coach in Duke women's lacrosse history, Kerstin Kimel has led the program from its inception in 1996, molding the Blue Devils into one of the nation's elite teams.

In Kimel's 20 seasons at the helm of Duke women's lacrosse, she has guided the Blue Devils to seven national semifinals, four ACC regular season titles, an ACC Tournament Championship and 18 consecutive NCAA Tournament appearances - the third longest current streak in the nation.

A five-time ACC Coach of the Year, Kimel has overseen 56 All-America selections, 74 all-region honorees and 64 All-ACC picks. Six of her former players have competed on the U.S. National Team, representing the United States at the 2009 and 2013 World Cups. The Blue Devils have achieved equal success in the classroom during Kimel's tenure, collecting 19 Academic All-America accolades since 1997.

Kimel registered her 250th career victory Feb. 22, 2015 in a win over William & Mary. She is one of just six active Division I coaches with 250 or more wins.

Duke returned to the NCAA semifinals to punctuate an outstanding 16-5 campaign in 2015. Led by a veteran group of eight seniors, the Blue Devils concluded the season ranked fourth in the final national poll. The team was ranked inside the top five for all but three weeks of the season and earned the No. 3 seed in the NCAA Championship field. Senior attacker Kerrin Maurer continued to etch her name in the program record books, becoming Duke's career assist leader while pacing the squad in points, goals, assists and draw controls for the spring. She garnered first team All-America recognition from the IWFLCA and was joined on the All-South Region and All-ACC teams by goalkeeper Kelsey Duryea, defender Claire Scarrone and midfielders Katie Trees and Taylor Trimble.

The Blue Devils recorded 14 or more wins four times from 2009 to 2014, advancing to the national quarterfinals on five occasions and the semifinals in 2011. Under Kimel's watch, Duke produced 13 All-America selections during that time, while Emma Hamm (2011) and Carolyn Davis (2009) were named finalists for the Tewaaraton Trophy. Led by Davis and Caroline Cryer, the 2009 squad rewrote the program's offensive record book, totaling team highs in goals scored (313), assists (150) and points (463). In 2013, Kelsey Duryea became the first goalkeeper in program history to receive All-America recognition as a rookie, rounding out the season ranked top-10 nationally in save percentage and saves per game. A two-time first team All-American on defense, Taylor Virden wrapped up her senior campaign (2014) ranked second in program history in career draw controls.

From 2004 to 2008, Duke put together one of the most successful stretches in program history, advancing to four consecutive national semifinals from 2005 to 2008 and earning at least a share of four-straight ACC regular season titles from 2004 to 2007. During that span, the Blue Devils placed 21 players on both All-America and all-region lists, in addition to posting three Tewaaraton finalists. Kimel led Duke to a 13-8 overall record and the Blue Devils' fourth-straight NCAA semifinal appearance in 2008, earning womenslax.com Coach of the Year honors for her efforts.

Led by Tewaaraton Trophy recipient and two-time ACC Player of the Year Katie Chrest, the 2005 and 2006 Duke squads combined for a 35-7 overall record, including a program-best 18 victories in 2006, a 7-2 mark in the ACC and two conference regular season titles. After seven consecutive NCAA Tournaments bids, the 2005 installment earned a trip to the national semifinals for the second time in program history to ignite Duke's string of four straight appearances.

From 2000 to 2002, the Blue Devils advanced to three consecutive NCAA Tournament quarterfinals, and in 2001, made the program's first ACC Championship game. However, success did not always come easy, as Duke's 12th women's varsity program began its inaugural season in 1996 with four-straight losses before earning the Devils' first win -- a 10-6 victory over UMBC on March 18, 1996. The Blue Devils would finish the season at 3-12, marking the first and only year Duke women's lacrosse has posted a losing record. Duke began its rapid ascension the following season, recording an 8-8 mark before breaking through in 1998 with the program's first NCAA Tournament bid. The 1999 season took Duke to new heights as the Blue Devils achieved the program's first trip to the NCAA semifinals.

KIMEL'S EARLY YEARS

Prior to her arrival at Duke, Kimel was the head coach at Davidson College, leading the newly-created Wildcats program to a 4-8 record in 1994 as one of the nation's youngest head coaches in her first and only season at Davidson.

Kimel was no stranger to NCAA Division I women's lacrosse before her time at Davidson, having played at the University of Maryland from 1990-93. During her career, she led the Terrapins to four consecutive national semifinal appearances and the 1992 NCAA National Championship. The Havertown, Pa., native was a two-time All-America selection and the 1993 NCAA National Defensive Player of the Year, appearing in Sports Illustrated's "Faces in the Crowd." Kimel graduated from Maryland in 1993 with a bachelor's degree in speech communications, majoring in scoring.



Prior to her collegiate career, Kimel was a standout at Haverford High School, earning first team All-Central League, All-Delaware County and USWLA All-America honors. Her numerous accomplishments have landed her in both the Haverford Hall of Fame and the Pennsylvania Sports Hall of Fame - Delaware County.

Kimel has also been a prominent figure on the international level as a member of the U.S. Elite Team from 1992-96 and as an alternate for the U.S. national team that captured a gold medal at the 1993 World Cup.

In addition, Kimel served as chair of the IWLCA Growth Committee from 1999-2000 and as Chair of the NCAA South Region Selection Committee. From 1998-2002, she was on the selection committee for the U.S. Elite/Development squads, also working as an assistant coach for the U.S. Development squad from 2000-03. Kimel has also worked as Chair of the IWLCA/USL Division I All-America committee and completed a four-year term as a member of the NCAA Division I Women's Lacrosse Committee in 2007. In 2006, she became co-chair of the IWLCA External Relations Committee and served on the Tewaaron award selection committee in 2008. During the summer of 2008, Kimel was elected to the IWLCA Board of Directors and acts as a Division I representative.

Kimel's family tree includes many outstanding athletes, beginning with her father, Mike Manning, who played basketball at West Chester University, and her mother, Sallie Manning, who was a member of the tennis and field hockey squads at West Chester. Both her brother, Mike, and husband, Jack, played baseball at Western Carolina before moving on to play for the Texas Rangers organization, while her sister, Lindsay, played lacrosse at James Madison University and served as an assistant coach for the 2003 and 2007 World Champion U.S. under-19 teams.

Her extended family also includes three collegiate basketball players - uncles Ed (Villanova) and Chris Manning (Philadelphia College of Textile) and cousin Alicia Manning (Lafayette) - one collegiate swimmer - uncle John Manning (Villanova) - two baseball players - cousins Brian Manning (Villanova) and Pat Manning (Atlanta Braves minor league) - and one hockey standout - brother-in-law Matt Mulhern (Boston College).

Kimel and her husband Jack reside in Durham with their three children - daughters Frances "Caroline" and Claire and son Russell McKinley "Mac."

KERSTIN KIMEL QUICK FACTS

| | |
|-----------------|---|
| High School | Haverford HS (Pa.) |
| College Career | Maryland (1990-93) |
| Coaching Career | Head Coach, Duke (1995-Present) Head Coach, Davidson (1993-95) |

KIMEL YEAR-BY-YEAR

| Year | School | Conference | Overall | | Conference | | Finish | Final NTI Ranking | Notes |
|------|----------|------------|---------|----|------------|---|--------|----------------------|---|
| | | | W | L | W | L | | | |
| 2015 | Duke | ACC | 16 | 5 | 5 | 2 | 2nd | 4 | NCAA Semifinals • Topped 250 career wins |
| 2014 | Duke | ACC | 11 | 8 | 3 | 4 | 5th | 8 | NCAA Quarterfinals |
| 2013 | Duke | ACC | 14 | 6 | 2 | 3 | 4th | 8 | NCAA Quarterfinals |
| 2012 | Duke | ACC | 12 | 7 | 3 | 2 | 2nd | 6 | NCAA Quarterfinals |
| 2011 | Duke | ACC | 15 | 5 | 4 | 1 | 2nd | 4 | NCAA Semifinals |
| 2010 | Duke | ACC | 14 | 6 | 2 | 3 | 4th | 5 | NCAA Quarterfinals |
| 2009 | Duke | ACC | 15 | 6 | 3 | 2 | 3rd | 5 | NCAA Quarterfinals |
| 2008 | Duke | ACC | 13 | 8 | 3 | 2 | 3rd | 4 | NCAA Semifinals • WomensLax.com Coach of the Year |
| 2007 | Duke | ACC | 16 | 4 | 4 | 1 | t-1st | 6 | NCAA Semifinals • ACC Regular Season Champions |
| 2006 | Duke | ACC | 18 | 3 | 4 | 1 | t-1st | 3 | NCAA Semifinals • ACC Regular Season Champions • ACC Coach of the Year |
| 2005 | Duke | ACC | 17 | 4 | 3 | 1 | 1st | - | NCAA Semifinals • ACC Tournament Champions • ACC Regular Season Champions IWLCA Regional Coach of the Year • ACC Coach of the Year |
| 2004 | Duke | ACC | 13 | 6 | 3 | 0 | 1st | - | NCAA Tournament • ACC Regular Season Champions • ACC Coach of the Year |
| 2003 | Duke | ACC | 13 | 5 | 2 | 1 | 2nd | - | NCAA Tournament |
| 2002 | Duke | ACC | 10 | 8 | 1 | 2 | 3rd | - | NCAA Quarterfinals |
| 2001 | Duke | ACC | 15 | 4 | 2 | 1 | 2nd | - | NCAA Quarterfinals • ACC Coach of the Year |
| 2000 | Duke | ACC | 11 | 6 | 1 | 2 | 3rd | - | NCAA Quarterfinals |
| 1999 | Duke | ACC | 13 | 5 | 1 | 2 | 3rd | - | NCAA Semifinals |
| 1998 | Duke | ACC | 10 | 7 | 1 | 2 | 3rd | - | First NCAA Tournament Appearance |
| 1997 | Duke | ACC | 8 | 8 | 0 | 3 | 4th | - | - |
| 1996 | Duke | ACC | 3 | 12 | - | - | - | - | - |
| 1994 | Davidson | | 4 | 8 | - | - | - | - | - |

Career Record (21 seasons): 261-131 (.666)
Record at Duke (20 seasons): 257-123 (.676); ACC 47-35 (.573)
Record at Davidson (1 season): 4-8 (.333)
NCAA Tournament Record: 23-18 (.561)
ACC Tournament Record: 10-18 (.357)

AMANDA BARNES

ASSISTANT COACH • FIFTH SEASON AT DUKE
NORTH CAROLINA, 2008



Amanda Barnes enters her fifth season with the Duke coaching staff after joining the Blue Devils as an assistant coach in the summer of 2011.

In four seasons at Duke, Barnes has guided two Blue Devils to All-America honors, including defender Taylor Virden in 2013 and 2014 and goalkeeper Kelsey Duryea in 2013. Duryea became the first goalkeeper in program history to earn the distinction as a freshman while concluding the 2013 season ranked fourth nationally in save percentage (.507) and 10th in saves per game (9.00).

In 2015 Barnes oversaw a defensive unit that ranked second in the ACC and 12th nationally in goals against average (8.00), and anchored Duke's run to the NCAA semifinals. Duryea moved into fourth on the Blue Devils' career saves list and was joined on the IWFLCA All-South Region and All-ACC teams by defender Claire Scaronne. Duryea also led all conference goalies in goals against average (7.84) for the season and was second in save percentage (.474).

Under Barnes' direction, the defense posted a 9.84 goals against average in 2014. Virden ranked second in the ACC in caused turnovers per game (1.47) and fifth in the league in ground balls per contest (2.11) en route to earning All-America, All-South Region and All-ACC accolades. The 2013 campaign saw the Blue Devil defense allow just 8.95 goals per game and record the second shutout in school history in a 23-0 victory over Presbyterian Feb. 10.

In 2012, her first season in Durham, Barnes helped lead the defense to a top-10 national ranking in scoring defense. Senior goalkeeper Mollie Mackler led the ACC in save percentage (.417) and saves per game (6.0) in conference contests while also earning All-ACC recognition. The unit held 13 opponents to single-digit scoring and allowed just 8.89 goals per game, marking the program's first season with a team goals against average under nine since 2006.

A native of Bel Air, Md., Barnes came to Duke from Boston University where she served as an assistant coach during the 2011 season. With the Terriers, Barnes worked with Boston's two underclassmen goaltenders, helping freshman starter Christina Sheridan to America East All-Rookie Team honors.

Prior to her stint at Boston University, Barnes worked with the goaltenders at Ohio State, helping guide the Buckeyes to a 20-14 record during her time in Columbus. Under her tutelage, Ohio State's Kristen Gilwee set program records for career saves and wins after completing her career in 2009, while the Buckeyes' Annie Carruthers garnered 2010 American Lacrosse Conference Goalie of the Year honors the following season.

Before her coaching career, Barnes was a four-year letterwinner at North Carolina, where she helped lead the Tar Heels to the NCAA quarterfinals in each of her four seasons. The squad's starting netminder as a senior, Barnes was also a four-year member of the ACC Academic Honor Roll and graduated in the spring of 2008 with a degree in Exercise & Sport Science - Sport Administration and a minor in English.

In addition, she was a multi-year participant in the Carolina Leadership Academy, and received the program's highest honor, the Three-Dimensional Leader award. Barnes also has extensive experience working as a camp instructor, including North Star, Between the Pipes, NEMS, Elite 300 and UNC camps.

Barnes, who also starred in cross country and swimming at C. Milton Wright High School, led the Mustangs to the 2004 Maryland state lacrosse championship. She was inducted into her high school's hall of fame in the spring of 2009.

AMANDA BARNES QUICK FACTS

| | |
|-----------------|---|
| High School | C. Milton Wright HS (Bel Air, Md.) |
| College Career | North Carolina (2005-08) |
| Coaching Career | Assistant Coach, Duke (2011-Present) Assistant Coach, Boston University (2010-11) Assistant Coach, Ohio State (2008-10) |

LAUREN MORTON

ASSISTANT COACH • SECOND SEASON AT DUKE
BOSTON UNIVERSITY, 2008



Lauren Morton enters her second season with the Duke coaching staff in 2016, overseeing the program's offensive personnel.

The Blue Devils returned to the NCAA semifinals for the first time since 2011 during Morton's first season in Durham. A balanced attack averaged 12.38 goals per contest under her watch, with senior Kerrin Maurer leading the way in points, goals, assists and draw controls. Maurer ranked among the ACC leaders in assists and points and became the Blue Devils' career assist leader during the spring. She also collected first team All-America, All-South Region and All-ACC recognition, while midfielders Katie Trees and Taylor Trimble also made the all-region and All-ACC lists.

Morton came to Durham after spending two seasons as an assistant coach at Georgetown University, where she worked primarily with the team's offensive unit. During her two years in Washington, D.C., the Hoyas compiled a 24-15 record and made back-to-back trips to the NCAA Tournament, reaching the second round of the championship in 2014. Morton oversaw two All-America and 11 All-BIG EAST selections and directed an offense that averaged 12.00 goals per game in that time.

Prior to joining the Hoyas, Morton served as an assistant coach at her alma mater, Boston University, for the 2011 and 2012 campaigns. During her tenure in Boston, the Terriers captured the 2012 America East regular season title and went 10-2 in conference play, including posting a 6-0 mark in 2012. While at Boston University, she coached three IWLCA All-Region honorees and one All-American in Danielle Etrasco.

Morton began her collegiate coaching career at Lafayette College in Easton, Pa., helping guide the Leopards from 2008-10. She has also previously been involved with Ultimate Goal Lacrosse in Philadelphia, an organization that helps athletes ages 12-18 focus on all aspects of development, communication and teamwork.

A 2008 graduate of Boston University, Morton was a four-year letterwinner and two-time captain for the Terriers in the midfield. She received All-America recognition from the IWLCA as a senior, in addition to earning a spot on the all-region first team and being named the team's most valuable player. Morton collected all-region second team honors her junior year and was selected to the America East All-Rookie Team following her freshman season.

As a senior at Boston University, Morton was selected the recipient of the Aldo "Buff" Donelli Leadership Award, presented to a senior who demonstrated outstanding leadership both on and off the field, as well as the John B. Simpson Award, given to both a male and female senior who demonstrates enthusiasm and leadership. She earned her bachelor's degree in psychology from the university.

A native of Glenside, Pa., Morton graduated from Gwynedd Mercy Academy in Gwynedd Valley, Pa.

LAUREN MORTON QUICK FACTS

| | |
|-----------------|---|
| High School | Gwynedd Mercy Academy (Gwynedd Valley, Pa.) |
| College Career | Boston University (2005-08) |
| Coaching Career | Assistant Coach, Duke (2014-Present) Assistant Coach, Georgetown (2013-14) Assistant Coach, Boston University (2011-12) Assistant Coach, Lafayette College (2008-10) |



TAEAR ERRINGTON

VOLUNTEER ASSISTANT COACH • FIRST SEASON AT DUKE
CAMPBELL, 2014

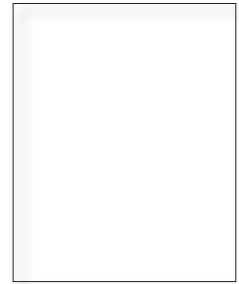

Taelar Errington joined the Blue Devils as a volunteer assistant coach in December, 2015.

Errington came to Durham after previously coaching at nearby Campbell University. She served as an assistant coach at her alma mater during the 2015 campaign, helping guide the Camels to a 5-13 ledger in the program's third season.

A midfielder and two-time captain during her playing career, Errington transferred from UMBC to Campbell for the Camels' inaugural season in 2013. She twice earned Big South honors after totaling 60 goals, 19 assists, 26 ground balls, 45 draw controls and 17 caused turnovers in her two seasons in Buies Creek. The Valley Lee, Md., native concluded her final year ranked 43rd in the country with an average of 2.57 goals per contest.

At UMBC, Errington played in 23 games as a sophomore, tallying 13 goals and four assists. She also notched one goal and two assists as a freshman but missed much of the year due to injury.

A member of the Big South All-Academic Team and the Big South Presidential Honor Roll, Errington graduated from Campbell in 2014 with a degree in exercise science.

TAEAR ERRINGTON QUICK FACTS

| | |
|-----------------|--|
| High School | Leonardtown HS (Leonardtown, Md.) |
| College Career | Campbell (2013-14) UMBC (2011-12) |
| Coaching Career | Volunteer Assistant Coach, Duke (2016-present) Assistant Coach, Campbell (2015) |

ATHLETIC ADMINISTRATION

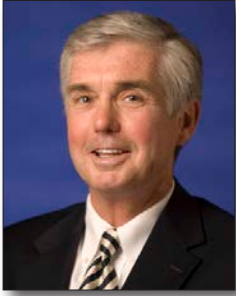

DR. KEVIN WHITE
Vice President &
Director of Athletics



DR. CHRIS KENNEDY
Senior Deputy Director
of Athletics



HEATHER RYAN
Executive Director/
Academic Services

SUPPORT STAFF



FRANCA B. ALPHIN
Director of Nutrition
Services



JEREMY ANDERSON
Assistant Director of Athletic
Facilities, Game Operations
and Championships



GREG DALE
Director of Sport
Psychology



DAN ENDERS
Blue Devil Network

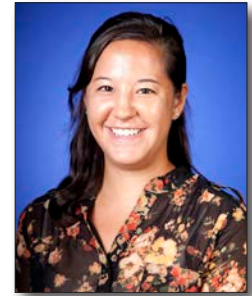

LESLIE GABER
Assistant Sports
Information Director



JEFF HOWSER
Sports Performance Coach



XAVIER HUMPHREY
Marketing & Promotions
Assistant



JEN McCOLLUM
Athletic Trainer



CHRIS METZLOFF
Blue Devil Network



KELLY PREUSSNER
Academic Coordinator



BEN SHERRILL
Equipment Operations



ERIN STEPHENSON
Administrative Assistant

Not pictured:

WILL HANNER
Assistant Director for Game
Operations and Championships

KOSKINEN STADIUM



When people speak of the top multi-sport facilities in the South and in the nation, Duke's Koskinen Stadium comes to mind. In a relatively short period, the cozy stadium has emerged as one of the finest soccer and lacrosse complexes in the country.

Koskinen Stadium, named and dedicated in 1999 through the support of John and Patricia Koskinen, is situated ideally on Duke University's West Campus. It sits adjacent to the William David Murray Building and near both Wallace Wade Stadium and Cameron Indoor Stadium. This location -- in the heart of Duke's athletic complex -- allows easy access for Duke fans both on campus and throughout the local community.

The latest addition to the Duke University Athletics facilities improvements was unveiled Jan. 10, 2015 in a dedication ceremony for the Kennedy Tower overseeing Koskinen Stadium and Morris Williams Track and Field Stadium. The tower is named for current Duke Senior Deputy Director of Athletics Chris Kennedy and his late wife Ana.

Kennedy Tower is 11,000 square feet and four floors and service each of the lacrosse, soccer and track and field programs at Koskinen Stadium and Morris Williams Stadium, respectively. It was made possible by the incredible generosity of a host of anonymous donors.

7 • MADDY ACTON

SENIOR • ATTACK
SUDBURY, MASS. • LINCOLN SUDBURY



ACTON CAREER STATISTICS

| Year | GP-GS | G | A | P | Shots | Shot% | SOG | SOG% | FPG-FPS | GWG | GB | DC | DSv | TO | CT | F |
|-------|-------|----|----|----|-------|-------|-----|------|---------|-----|----|----|-----|----|----|----|
| 2013 | 20-8 | 18 | 3 | 21 | 39 | .438 | 30 | .769 | 2-3 | 1 | 8 | 11 | 0 | 17 | 5 | 27 |
| 2014 | 19-0 | 13 | 5 | 17 | 39 | .333 | 29 | .744 | 2-5 | 0 | 4 | 10 | 0 | 9 | 1 | 27 |
| 2015 | 21-0 | 19 | 4 | 23 | 42 | .452 | 34 | .810 | 3-5 | 2 | 12 | 5 | 0 | 13 | 3 | 18 |
| TOTAL | 60-8 | 50 | 12 | 62 | 120 | .417 | 93 | .775 | 7-13 | 3 | 24 | 26 | 0 | 39 | 9 | 72 |

2015

Played in all 21 contests during Duke's run to the NCAA semifinals ... Totaled 19 goals and four assists for 23 points ... Notched an 81.0 shots on goal percentage for the season while also adding 12 ground balls, five draw controls and three caused turnovers ... Turned in the first hat trick of her career in an ACC quarterfinal victory over No. 11 Louisville (4/23) ... Had six multiple-goal games on the season ... Recorded a free position goal, two ground balls and a caused turnover in the Blue Devils' NCAA second round win over Southern California (5/10) ... ACC Academic Honor Roll.

ACTON CAREER HIGHS

| | | | |
|---------------------|---|-----------------------------|---------|
| Goals | 3 | vs. Louisville | 4/23/15 |
| Assists | 1 | 11x, last at Boston College | 4/4/15 |
| Points | 3 | vs. Louisville | 4/23/15 |
| Free Position Goals | 1 | 7x, last vs. Southern Cal | 5/10/15 |
| Ground Balls | 2 | 3x, last vs. Southern Cal | 5/10/15 |
| Draw Controls | 4 | vs. Presbyterian | 2/10/13 |
| Caused Turnovers | 2 | vs. Presbyterian | 2/10/13 |

2014

Saw the field in all 19 contests, recording 17 points on 13 goals and four assists ... Reached double figures in draw controls with 10 ... Notched multiple goals against Maryland (3/1) and Davidson (3/13) ... Registered an assist against Maryland in the NCAA quarterfinals (5/15) ... Named to the ACC Academic Honor Roll.

2013

Appeared in all 20 contests while earning eight starts her freshman season ... Entered the starting lineup Apr. 17 against Davidson and notched seven goals and one assist the rest of the way ... Totaled 18 goals and three assists for 21 points on the spring ... Also picked up eight ground balls and corralled 11 draw controls ... Named the WomensLax.com Rookie of the Week May 13 after tallying the gamewinner in a 10-9 double overtime victory over Princeton in the first round of the NCAA Tournament ... Recorded five multiple-goal games ... Earned a spot on the All-ACC Academic team and the ACC Academic Honor Roll.

PRIOR TO DUKE

Lettered four seasons under Deb Dejesus at Lincoln Sudbury Regional ... Two-time Under Armour and US Lacrosse All-American ... Member of the U.S. under-19 women's national team that won gold at the 2011 Federation of International Lacrosse (FIL) World Championship ... Named to ESPN Boston's MIAA all-state team as a senior ... Led Lincoln Sudbury to the state semifinals as a junior and senior ... Voted best player in the dual county during her junior and senior seasons ... Four-time dual county league all-star ... Recorded career totals of 264 goals, 148 assists and 281 ground balls during her prep career while notching career-bests of 100 goals and 60 assists as a senior ... Competed in the 2012 Champion All-American Showcase during the summer of 2012, scoring eight goals over four games while leading her squad to the showcase title ... Listed among the top 25 rising freshmen by Inside Lacrosse ... Played club lacrosse for Revolution ... Also lettered four years in soccer, earning All-New England recognition as a junior and senior and all-state honors all four years ... Led her team in scoring during her junior and senior seasons ... Also lettered four years in indoor track ... Member of the distance relay team that placed sixth at indoor nationals ... Earned All-America distinction as a junior ... Member of the Cum Laude Society.

PERSONAL

Madison Emily Acton ... Daughter of Edward and Cheryl Acton ... Has one brother, Devin ... Father played two seasons of football and lacrosse at Springfield College and played one season of lacrosse at UMass (1984) ... Brother ('14) was an attacker on the men's lacrosse team at Amherst.

ACTON GAME-BY-GAME STATISTICS

| | | 2015 | | | | | | | | | | | | | | |
|---------|----------------|------|---|---|-------|-----|---------|-----|----|----|-----|----|----|---|--|--|
| Date | Opponent | G | A | P | Shots | SOG | FPG-FPS | GWG | GB | DC | DSv | TO | CT | F | | |
| 2/7/15 | Elon | 2 | 0 | 2 | 5 | 5 | 0-0 | 0 | 0 | 0 | 0 | 0 | 0 | 1 | | |
| 2/13/15 | Richmond | 1 | 1 | 2 | 4 | 3 | 0-1 | 0 | 2 | 0 | 0 | 0 | 0 | 1 | | |
| 2/15/15 | Navy | 2 | 0 | 2 | 2 | 2 | 0-0 | 1 | 0 | 0 | 0 | 2 | 0 | 2 | | |
| 2/19/15 | Northwestern | 2 | 0 | 2 | 3 | 3 | 0-0 | 0 | 1 | 0 | 0 | 0 | 0 | 1 | | |
| 2/22/15 | William & Mary | 0 | 0 | 0 | 0 | 0 | 0-0 | 0 | 0 | 1 | 0 | 0 | 0 | 1 | | |
| 3/1/15 | Notre Dame | 0 | 0 | 0 | 2 | 2 | 0-0 | 0 | 0 | 0 | 0 | 1 | 0 | 1 | | |
| 3/6/15 | Virginia Tech | 2 | 0 | 2 | 4 | 4 | 0-0 | 0 | 1 | 0 | 0 | 0 | 0 | 0 | | |
| 3/11/15 | Georgetown | 0 | 1 | 1 | 2 | 1 | 0-1 | 0 | 2 | 0 | 0 | 2 | 1 | 0 | | |
| 3/14/15 | Louisville | 0 | 0 | 0 | 0 | 0 | 0-0 | 0 | 0 | 0 | 0 | 0 | 1 | 1 | | |
| 3/21/15 | Virginia | 1 | 1 | 2 | 1 | 1 | 0-0 | 0 | 0 | 0 | 0 | 0 | 0 | 1 | | |
| 3/28/15 | Syracuse | 0 | 0 | 0 | 3 | 1 | 0-0 | 0 | 1 | 0 | 0 | 2 | 0 | 0 | | |
| 3/31/15 | Davidson | 1 | 0 | 1 | 1 | 1 | 1-1 | 0 | 1 | 0 | 0 | 0 | 0 | 0 | | |
| 4/4/15 | Boston College | 0 | 1 | 1 | 0 | 0 | 0-0 | 0 | 0 | 0 | 0 | 1 | 0 | 0 | | |
| 4/9/15 | Ohio State | 2 | 0 | 2 | 4 | 3 | 0-0 | 1 | 1 | 2 | 0 | 1 | 0 | 2 | | |



ACTON GAME-BY-GAME STATISTICS

| Date | Opponent | G | A | P | Shots | SOG | FPG-FPS | GWG | GB | DC | DSv | TO | CT | F |
|---------|----------------|---|---|---|-------|-----|---------|-----|----|----|-----|----|----|---|
| 4/17/15 | North Carolina | 1 | 0 | 1 | 1 | 1 | 0-0 | 0 | 0 | 0 | 0 | 0 | 0 | 0 |
| 4/23/15 | Louisville | 3 | 0 | 3 | 3 | 3 | 1-1 | 0 | 1 | 0 | 0 | 1 | 0 | 1 |
| 4/24/15 | Syracuse | 0 | 0 | 0 | 0 | 0 | 0-0 | 0 | 0 | 0 | 0 | 2 | 0 | 1 |
| 5/3/15 | Johns Hopkins | 0 | 0 | 0 | 2 | 0 | 0-0 | 0 | 0 | 2 | 0 | 1 | 0 | 0 |
| 5/10/15 | Southern Cal | 1 | 0 | 1 | 1 | 1 | 1-1 | 0 | 2 | 0 | 0 | 0 | 1 | 1 |
| 5/16/15 | Princeton | 1 | 0 | 1 | 2 | 2 | 0-0 | 0 | 0 | 0 | 0 | 0 | 0 | 2 |
| 5/22/15 | North Carolina | 0 | 0 | 0 | 2 | 1 | 0-0 | 0 | 0 | 0 | 0 | 0 | 0 | 2 |

2014

| Date | Opponent | G | A | P | Shots | SOG | FPG-FPS | GWG | GB | DC | DSv | TO | CT | F |
|---------|----------------|---|---|---|-------|-----|---------|-----|----|----|-----|----|----|---|
| 2/7/14 | Elon | 1 | 1 | 2 | 3 | 1 | 0-0 | 0 | 0 | 2 | 0 | 1 | 0 | 1 |
| 2/9/14 | Louisville | 1 | 0 | 1 | 3 | 2 | 1-1 | 0 | 0 | 2 | 0 | 0 | 0 | 3 |
| 2/16/14 | William & Mary | 1 | 1 | 2 | 2 | 2 | 0-0 | 0 | 0 | 1 | 0 | 1 | 0 | 1 |
| 2/22/14 | Northwestern | 1 | 1 | 2 | 1 | 1 | 0-0 | 0 | 1 | 0 | 0 | 0 | 0 | 1 |
| 3/1/14 | Maryland | 2 | 0 | 2 | 5 | 5 | 0-0 | 0 | 1 | 0 | 0 | 0 | 0 | 5 |
| 3/5/14 | Georgetown | 0 | 0 | 0 | 0 | 0 | 0-0 | 0 | 0 | 1 | 0 | 0 | 0 | 2 |
| 3/9/14 | Virginia Tech | 1 | 0 | 1 | 4 | 2 | 0-1 | 0 | 0 | 0 | 0 | 0 | 0 | 1 |
| 3/13/14 | Davidson | 2 | 0 | 2 | 3 | 3 | 0-0 | 0 | 0 | 0 | 0 | 1 | 0 | 4 |
| 3/16/14 | Jacksonville | 1 | 0 | 1 | 2 | 2 | 0-0 | 0 | 0 | 1 | 0 | 2 | 0 | 2 |
| 3/22/14 | Virginia | 0 | 0 | 0 | 0 | 0 | 0-0 | 0 | 0 | 0 | 0 | 0 | 0 | 2 |
| 3/29/14 | Syracuse | 1 | 0 | 1 | 1 | 1 | 1-1 | 0 | 0 | 0 | 0 | 0 | 0 | 0 |
| 4/2/14 | High Point | 0 | 0 | 0 | 0 | 0 | 0-0 | 0 | 1 | 0 | 0 | 1 | 1 | 1 |
| 4/5/14 | Boston College | 1 | 0 | 1 | 3 | 2 | 0-0 | 0 | 0 | 1 | 0 | 1 | 0 | 0 |
| 4/11/14 | Notre Dame | 0 | 1 | 1 | 3 | 2 | 0-2 | 0 | 1 | 0 | 0 | 0 | 0 | 1 |
| 4/16/14 | North Carolina | 0 | 0 | 0 | 0 | 0 | 0-0 | 0 | 0 | 0 | 0 | 0 | 0 | 1 |
| 4/24/14 | Virginia | 1 | 0 | 1 | 5 | 3 | 0-0 | 0 | 0 | 1 | 0 | 0 | 0 | 0 |
| 5/9/14 | Stanford | 0 | 0 | 0 | 1 | 1 | 0-0 | 0 | 0 | 0 | 0 | 0 | 0 | 0 |
| 5/11/14 | Notre Dame | 0 | 0 | 0 | 3 | 2 | 0-0 | 0 | 0 | 1 | 0 | 2 | 0 | 1 |
| 5/17/14 | Maryland | 0 | 1 | 1 | 0 | 0 | 0-0 | 0 | 0 | 0 | 0 | 0 | 0 | 1 |

2013

| Date | Opponent | G | A | P | Shots | SOG | FPG-FPS | GWG | GB | DC | DSv | TO | CT | F |
|---------|---------------------|---|---|---|-------|-----|---------|-----|----|----|-----|----|----|---|
| 2/17/13 | William & Mary | 2 | 0 | 2 | 4 | 3 | 0-0 | 0 | 0 | 0 | - | 0 | 1 | 0 |
| 2/24/13 | Maryland | 0 | 0 | 0 | 1 | 0 | 0-0 | 0 | 0 | 0 | - | 2 | 0 | 2 |
| 3/2/13 | Vanderbilt | 0 | 1 | 1 | 1 | 0 | 0-0 | 0 | 0 | 2 | - | 0 | 0 | 2 |
| 3/9/13 | Georgetown | 0 | 0 | 0 | 0 | 0 | 0-0 | 0 | 0 | 0 | - | 1 | 0 | 0 |
| 3/13/13 | Jacksonville | 1 | 0 | 1 | 1 | 1 | 0-0 | 0 | 1 | 0 | - | 0 | 0 | 2 |
| 3/17/13 | Dartmouth | 0 | 0 | 0 | 0 | 0 | 0-0 | 0 | 0 | 0 | - | 1 | 0 | 1 |
| 3/22/13 | Virginia * | 1 | 0 | 1 | 3 | 3 | 0-0 | 0 | 0 | 0 | - | 0 | 0 | 0 |
| 3/28/13 | North Carolina | 0 | 0 | 0 | 0 | 0 | 0-0 | 0 | 0 | 0 | - | 1 | 0 | 1 |
| 4/6/13 | Boston College | 1 | 0 | 1 | 1 | 1 | 0-0 | 0 | 0 | 0 | - | 0 | 0 | 0 |
| 4/12/13 | Northwestern | 1 | 0 | 1 | 2 | 2 | 0-0 | 0 | 0 | 0 | - | 1 | 0 | 2 |
| 4/17/13 | Davidson * | 1 | 1 | 2 | 1 | 1 | 1-1 | 0 | 0 | 0 | - | 0 | 0 | 1 |
| 4/20/13 | Ohio State * | 2 | 0 | 2 | 3 | 3 | 0-0 | 0 | 1 | 1 | - | 0 | 1 | 5 |
| 4/25/13 | Virginia * | 0 | 0 | 0 | 1 | 1 | 0-0 | 0 | 0 | 0 | - | 1 | 0 | 0 |
| 5/5/13 | Boston University * | 1 | 0 | 1 | 2 | 1 | 0-1 | 0 | 1 | 0 | - | 1 | 1 | 2 |
| 5/10/13 | Princeton * | 2 | 0 | 2 | 5 | 4 | 0-0 | 1 | 1 | 0 | - | 2 | 0 | 2 |
| 5/12/13 | Navy * | 1 | 0 | 1 | 4 | 3 | 0-0 | 0 | 1 | 1 | - | 1 | 0 | 3 |
| 5/18/13 | Maryland * | 0 | 0 | 0 | 4 | 2 | 0-0 | 0 | 0 | 2 | - | 3 | 0 | 0 |

37 • ABBY BELTRANI

GRADUATE STUDENT • ATTACK
EAST SETAUKET, N.Y. • WARD MELVILLE



DUKE FIELD HOCKEY (2011-14)

Played in 77 contests with 43 starts at midfield ... Third team All-American as a senior ... Also received first team All-South Region and second team All-ACC honors her final year ... Graduated tied for 24th at Duke in career assists (17) ... Field captain as a senior ... Recorded four goals and 17 assists for 25 points over her four seasons with one game-winning goal ... Owns single-game career highs of two assists and three points ... Led the Blue Devils to the NCAA title match in 2013 and quarterfinals trips in 2011 and 2014 ... Two-time All-ACC Academic Team and NFHCA National Academic Squad selection ... Four-year member of the ACC Academic Honor Roll.

PRIOR TO DUKE

Four-year letterwinner at Ward Melville High School ... Four-year starter, earning all-division honors her junior and senior seasons ... Also lettered five years in field hockey ... First team All-America selection and Long Island Player of the Year honoree as a senior, totaling 24 goals and 12 assists in her final high school campaign ... Also garnered second team All-America accolades as a junior ... Recognized on the all-county team for four seasons and named to the all-state squad her final three years ... Earned a spot on the New England squad at the Senior High Performance center in 2011 ... Traveled with the U.S. Under-19 Junior National Team to Chile in 2011 ... As a member of the Under-17 squad in 2010, led the team to the bronze medal at the Junior Pan-Am qualifier in Uruguay ... Also toured Holland with the Under-16 team in 2009 ... Lettered one year in basketball.

PERSONAL

Born on July 19, 1993 in Stony Brook, N.Y. ... Daughter of Gary and Lori Beltrani ... Has a brother (Alex) and a sister (Katie) ... Brother Alex played lacrosse at Michigan ... Received her degree in cultural anthropology ... Enrolled in the Duke Fuqua School of Business.

15 • CASEY BLACK

JUNIOR • ATTACK
BALTIMORE, MD. • McDONOGH



BLACK CAREER STATISTICS

| Year | GP-GS | G | A | P | Shots | Shot% | SOG | SOG% | FPG-FPS | GWG | GB | DC | DSv | TO | CT | F |
|-------|-------|---|---|---|-------|-------|-----|------|---------|-----|----|----|-----|----|----|---|
| 2014 | 2-0 | 0 | 0 | 0 | 0 | .000 | 0 | .000 | 0-0 | 0 | 0 | 0 | 0 | 0 | 0 | 0 |
| 2015 | 3-0 | 0 | 1 | 1 | 0 | .000 | 0 | .000 | 0-0 | 0 | 0 | 0 | 0 | 0 | 0 | 1 |
| TOTAL | 5-0 | 0 | 1 | 1 | 0 | .000 | 0 | .000 | 0-0 | 0 | 0 | 0 | 0 | 0 | 0 | 1 |

2015

Took the field against Richmond (2/13), William & Mary (2/22) and Davidson (3/31) during her sophomore campaign ... Notched her first career assist against the Spiders ... ACC Academic Honor Roll.

BLACK CAREER HIGHS

| | | | |
|---------|---|--------------|---------|
| Assists | 1 | vs. Richmond | 2/13/15 |
| Points | 1 | vs. Richmond | 2/13/15 |

2014

Appeared in two games as a freshman, taking the field against Elon (2/7) and Davidson (3/13).

PRIOR TO DUKE

Lettered three years for Chris Robinson at McDonogh ... 2013 Under Armour All-American (South Team) ... Named to Inside Lacrosse's Rising Freshmen Watchlist ... Tallied 27 goals and 33 assists as a senior to lead McDonogh to a 22-0 mark and its fifth consecutive conference championship ... Helped her team earn the No. 1 national ranking and remain undefeated for three consecutive seasons ... Tabbed No. 5 on the ESPN Rise list of the top 50 juniors in the class of 2013 ... Two-time member of the Under Armour Underclass Baltimore squad ... Totaled 105 points (59g, 46a) during her prep career ... Played club lacrosse for TLC 2013 ... Also lettered three years in field hockey ... Three-time honor roll selection.

PERSONAL

Born Catherine McBride Black on March 6, 1995 in Baltimore, Md. ... Daughter of Rob and Joy Black ... Has two brothers, Robby and Patrick ... Father played lacrosse and soccer at Roanoke College ('84) ... Mother played lacrosse and field hockey at Roanoke College ('82), where she is a member of the Hall of Fame ... Grandfather, Bob Black, was an All-American in lacrosse at Cornell ('57).

BLACK GAME-BY-GAME STATISTICS

2015

| Date | Opponent | G | A | P | Shots | SOG | FPG-FPS | GWG | GB | DC | DSv | TO | CT | F |
|---------|----------------|---|---|---|-------|-----|---------|-----|----|----|-----|----|----|---|
| 2/13/15 | Richmond | 0 | 1 | 1 | 0 | 0 | 0-0 | 0 | 0 | 0 | 0 | 0 | 0 | 0 |
| 2/22/15 | William & Mary | 0 | 0 | 0 | 0 | 0 | 0-0 | 0 | 0 | 0 | 0 | 0 | 0 | 0 |
| 3/31/15 | Davidson | 0 | 0 | 0 | 0 | 0 | 0-0 | 0 | 0 | 0 | 0 | 0 | 0 | 1 |

2014

| Date | Opponent | G | A | P | Shots | SOG | FPG-FPS | GWG | GB | DC | DSv | TO | CT | F |
|---------|----------|---|---|---|-------|-----|---------|-----|----|----|-----|----|----|---|
| 2/7/14 | Elon | 0 | 0 | 0 | 0 | 0 | 0-0 | 0 | 0 | 0 | 0 | 0 | 0 | 0 |
| 3/13/14 | Davidson | 0 | 0 | 0 | 0 | 0 | 0-0 | 0 | 0 | 0 | 0 | 0 | 0 | 0 |

2 • ELLA BONAFEDE

FRESHMAN • MIDFIELD
BAY SHORE, N.Y. • ST. ANTHONY'S



PRIOR TO DUKE

Guided St. Anthony's [N.Y.] to four straight CHSAA league titles during her prep career ... Twice tabbed the CHSAA championship game MVP ... Finished her four seasons with 61 goals, 42 assists and 66 ground balls despite missing much of her junior campaign due to injury ... Notched 24 goals and 20 assists as a senior ... Garnered all-league honors her sophomore and senior seasons ... Under Armour Underclass All-American as a sophomore ... US Lacrosse Academic All-American as a senior ... Also lettered two years in tennis.

PERSONAL

Born Ella Bonafede June 30, 1997 in Cleveland, Ohio ... Daughter of Mary and Joseph Bonafede ... Has three brothers (Sam, Andrew and Ben) ... Brother, Sam, is a midfielder on the Princeton men's lacrosse team.

40 • MARGOT CALMAR

FRESHMAN • MIDFIELD
STONINGTON, CONN. • STONINGTON



PRIOR TO DUKE

Four-year letterwinner at Stonington High School [Conn.] under the direction of Jeff Medeiros ... First team all-state selection as a senior after notching 33 goals, seven assists, 150 ground balls, 40 interceptions and 100 takeaways ... Collected second team all-state recognition her junior year while also guiding her team to a state championship ... Four-time All-ECC pick ... Received all-area recognition on three occasions ... Rounded out her prep career with 35 goals, 18 assists, 320 ground balls, 78 interceptions and 252 takeaways ... Also lettered in basketball and field hockey all four years ... All-state selection in both sports ... MVP of Stonington's state championship field hockey team ... Topped the 1,000-point mark in basketball ... Member of the National Honor Society and National Chinese Honor Society.

PERSONAL

Born Margarete McCormick Calmar June 4, 1997 in New London, Conn. ... Daughter of Martha and Harry Calmar ... Has one brother (Emanuel) ... Mother played field hockey and tennis at Bowdoin ... Brother plays football at the University of Rochester ... Cousin, Jake Heller, played football at Harvard (1996-98) ... Cousin, Caitlin Murray, played lacrosse at Middlebury College ... Cousin, Jake Giovanucci ('15), played football at Bowdoin ... Cousin, Francesca Giovanucci, is a midfielder on the women's lacrosse team at Babson College ... Cousin, Matt Heller ('98), swam and played water polo at Trinity College - Hartford.

35 • HELEN CAMMERZELL

JUNIOR • MIDFIELD

CENTREVILLE, MD. • ST. ANDREW'S SCHOOL [DEL.]



CAMMERZELL CAREER STATISTICS

| Year | GP-GS | G | A | P | Shots | Shot% | SOG | SOG% | FPG-FPS | GWG | GB | DC | DSv | TO | CT | F |
|-------|-------|---|---|---|-------|-------|-----|-------|---------|-----|----|----|-----|----|----|---|
| 2014 | 2-0 | 1 | 0 | 1 | 1 | 1.000 | 1 | 1.000 | 0-0 | 0 | 0 | 0 | 0 | 0 | 0 | 0 |
| 2015 | 3-0 | 0 | 0 | 0 | 0 | .000 | 0 | .000 | 0-0 | 0 | 1 | 0 | 0 | 0 | 0 | 1 |
| TOTAL | 5-0 | 1 | 0 | 1 | 1 | 1.000 | 1 | 1.000 | 0-0 | 0 | 1 | 0 | 0 | 0 | 0 | 1 |

2015

Took the field against Richmond (2/13), William & Mary (2/22) and Davidson (3/31) ... Picked up a ground ball against the Spiders ... ACC Academic Honor Roll.

2014

Played in two contests as a freshman, seeing the field against Elon (2/7) and Davidson (3/13) ... Scored her first career goal against the Phoenix ... ACC Academic Honor Roll.

PRIOR TO DUKE

Four-year letterwinner at St. Andrew's School in Middletown, Del. ... Totaled 172 goals for her prep career while tallying 97 points (73g, 24a) her final season ... Topped the 70-goal mark as a junior as well ... Second team all-state and first team all-conference selection as a junior and senior ... Garnered first team all-conference honors as a sophomore ... Named team captain her senior year ... Also lettered four years in soccer and three years in swimming ... Graduated magna cum laude ... Awarded the Henry Prize in Women's Athletics.

PERSONAL

Born Helen Ryan Cammerzell on Sept. 3, 1995 in Trenton, N.J. ... Daughter of David and Patricia Cammerzell ... Has one brother, Will ... Father was a member of the Duke swimming and diving team (1971-74).

CAMMERZELL GAME-BY-GAME STATISTICS

| | | 2015 | | | | | | | | | | | | | | |
|---------|----------------|------|---|---|-------|-----|---------|-----|----|----|-----|----|----|---|--|--|
| Date | Opponent | G | A | P | Shots | SOG | FPG-FPS | GWG | GB | DC | DSv | TO | CT | F | | |
| 2/13/15 | Richmond | 0 | 0 | 0 | 0 | 0 | 0-0 | 0 | 1 | 0 | 0 | 0 | 0 | 0 | | |
| 2/22/15 | William & Mary | 0 | 0 | 0 | 0 | 0 | 0-0 | 0 | 0 | 0 | 0 | 0 | 0 | 0 | | |
| 3/31/15 | Davidson | 0 | 0 | 0 | 0 | 0 | 0-0 | 0 | 0 | 0 | 0 | 0 | 0 | 1 | | |

| | | 2014 | | | | | | | | | | | | | | |
|---------|----------|------|---|---|-------|-----|---------|-----|----|----|-----|----|----|---|--|--|
| Date | Opponent | G | A | P | Shots | SOG | FPG-FPS | GWG | GB | DC | DSv | TO | CT | F | | |
| 2/7/14 | Elon | 1 | 0 | 1 | 1 | 1 | 0-0 | 0 | 0 | 0 | 0 | 0 | 0 | 0 | | |
| 3/13/14 | Davidson | 0 | 0 | 0 | 0 | 0 | 0-0 | 0 | 0 | 0 | 0 | 0 | 0 | 0 | | |

20 • CAITLIN CAREY

JUNIOR • MIDFIELD
PITTSBURGH, PA. • PETERS TOWNSHIP



CAREY CAREER STATISTICS

| Year | GP-GS | G | A | P | Shots | Shot% | SOG | SOG% | FPG-FPS | GWG | GB | DC | DSv | TO | CT | F |
|-------|-------|---|---|---|-------|-------|-----|------|---------|-----|----|----|-----|----|----|---|
| 2014 | 2-0 | 2 | 0 | 2 | 3 | .667 | 2 | .667 | 1-1 | 0 | 0 | 1 | 0 | 0 | 0 | 1 |
| 2015 | 3-0 | 0 | 0 | 0 | 0 | .000 | 0 | .000 | 0-0 | 0 | 0 | 0 | 0 | 0 | 0 | 0 |
| TOTAL | 5-0 | 2 | 0 | 2 | 3 | .667 | 2 | .667 | 1-1 | 0 | 0 | 1 | 0 | 0 | 0 | 1 |

2015

Played in three games during her sophomore campaign, seeing the field against Richmond (2/13), William & Mary (2/22) and Davidson (3/31).

2014

Saw the field in two games as a freshman, playing against Elon (2/7) and Davidson (3/13) ... Tallied goals in both appearances, including a free position goal in the season opener against the Phoenix ... Won a draw control against the Wildcats.

CAREY CAREER HIGHS

| | | | |
|---------------------|---|-----------------------|---------|
| Goals | 1 | 2x, last vs. Davidson | 3/13/14 |
| Points | 1 | 2x, last vs. Davidson | 3/13/14 |
| Free Position Goals | 1 | vs. Elon | 2/7/14 |
| Draw Controls | 1 | vs. Davidson | 3/13/14 |

PRIOR TO DUKE

Lettered four seasons for Christa Samaras at Peters Township ... US Lacrosse All-American and Academic All-American first team selection as a junior ... Earned a spot on the 2012 Philadelphia Under Armour All-America team ... Named to the WPIAL Division I all-star and all-section squads and the WDNT Western Pennsylvania team ... Almanac Premier Performer and Female Athlete of the Year finalist ... Recorded 129 goals, 101 assists, 162 draw controls, 179 ground balls and 140 caused turnovers over her four years at Peters Township ... Also lettered three years in soccer ... Graduated cum laude ... Member of the National Honor Society.

PERSONAL

Born Caitlin Rose Carey on Jan. 22, 1995 in Pittsburgh, Pa. ... Daughter of Tom and Joyce Carey ... Has one brother, Ryan, and one sister, Janel ... Sister played lacrosse at Notre Dame (2009-10).

CAREY GAME-BY-GAME STATISTICS

| | | 2015 | | | | | | | | | | | | | | |
|---------|----------------|------|---|---|-------|-----|---------|-----|----|----|-----|----|----|---|--|--|
| Date | Opponent | G | A | P | Shots | SOG | FPG-FPS | GWG | GB | DC | DSv | TO | CT | F | | |
| 2/13/15 | Richmond | 0 | 0 | 0 | 0 | 0 | 0-0 | 0 | 0 | 0 | 0 | 0 | 0 | 0 | | |
| 2/22/15 | William & Mary | 0 | 0 | 0 | 0 | 0 | 0-0 | 0 | 0 | 0 | 0 | 0 | 0 | 0 | | |
| 3/31/15 | Davidson | 0 | 0 | 0 | 0 | 0 | 0-0 | 0 | 0 | 0 | 0 | 0 | 0 | 0 | | |

| | | 2014 | | | | | | | | | | | | | | |
|---------|----------|------|---|---|-------|-----|---------|-----|----|----|-----|----|----|---|--|--|
| Date | Opponent | G | A | P | Shots | SOG | FPG-FPS | GWG | GB | DC | DSv | TO | CT | F | | |
| 2/7/14 | Elon | 1 | 0 | 1 | 2 | 1 | 1-1 | 0 | 0 | 0 | 0 | 0 | 0 | 1 | | |
| 3/13/14 | Davidson | 1 | 0 | 1 | 1 | 1 | 0-0 | 0 | 0 | 1 | 0 | 0 | 0 | 0 | | |

23 • MADDIE CRUTCHFIELD

SOPHOMORE • MIDFIELD
CONCORD, N.H. • ST. PAUL'S SCHOOL

CRUTCHFIELD CAREER STATISTICS

| Year | GP-GS | G | A | P | Shots | Shot% | SOG | SOG% | FPG-FPS | GWG | GB | DC | DSv | TO | CT | F |
|-------|-------|----|---|----|-------|-------|-----|------|---------|-----|----|----|-----|----|----|----|
| 2015 | 21-17 | 13 | 5 | 18 | 30 | .433 | 25 | .833 | 5-10 | 0 | 22 | 15 | 0 | 12 | 14 | 18 |
| TOTAL | 21-17 | 13 | 5 | 18 | 30 | .433 | 25 | .833 | 5-10 | 0 | 22 | 15 | 0 | 12 | 14 | 18 |

2015

Started 17 of 21 contests during Duke's run to the NCAA semifinals ... One of two Blue Devil rookies to appear in every game ... Among the team leaders in free position goals (5), ground balls (22), draw controls (15) and caused turnovers (14) ... Tallied 13 goals and five assists ... Tabbed the ACC Defensive Player of the Week March 17 after leading the Blue Devils to victories over Georgetown and No. 12 Louisville ... Her caused turnover against the Cardinals set up Duke's final score in a 10-8 win ... Had three-multiple goal efforts on the season, including in a 10-9 victory over No. 7 Syracuse (3/28) ... Added an assist against the Orange for a season-high three points, and notched a season-best three caused turnovers ... Totaled two goals, two ground balls and two draw controls during the ACC Tournament ... Found the back of the net in the Blue Devils' NCAA quarterfinal win over Princeton (5/16) ... Selected to the U.S. women's national team in June, 2015 ... ACC Academic Honor Roll.

CRUTCHFIELD CAREER HIGHS

| | | | |
|---------------------|---|-----------------------------|---------|
| Goals | 2 | 3x, last at Davidson | 3/31/15 |
| Assists | 1 | 5x, last vs. North Carolina | 4/17/15 |
| Points | 3 | vs. Syracuse | 3/28/15 |
| Free Position Goals | 1 | 5x, last vs. Princeton | 5/16/15 |
| Ground Balls | 3 | 3x, last vs. North Carolina | 4/17/15 |
| Draw Controls | 3 | 2x, last vs. Virginia Tech | 3/6/15 |
| Caused Turnovers | 3 | vs. Syracuse | 3/28/15 |

PRIOR TO DUKE

Four-time US Lacrosse All-American ... 2014 Under Armour All-American ... Guided the North squad to victory at the 2014 Under Armour All-America Girls Lacrosse Classic, scoring two goals and adding three ground balls ... Totaled 383 points on 218 goals and 165 assists during her four years at St. Paul's School ... Guided St. Paul's to Independent School League titles her junior and senior seasons ... Named a New England Prep School All-Star all four years ... Also garnered first team all-league recognition each year ... Earned a spot on the US Lacrosse All-Academic squad as a senior ... Also lettered four years in soccer and ice hockey ... Two-time first team all-league selection on the soccer field ... Helped her ice hockey team advance to the New England final four twice ... Team captain in all three sports as a senior ... Recipient of the Loomis Medal, awarded to her school's best female athlete. ... Member of the Cum Laude Society ... Earned first testimonials with honors all four years ... Named to the Boston Globe's All-Scholastic lacrosse team as a senior.

PERSONAL

Born Madison Emily Crutchfield on May 11, 1995 in Concord, N.H. ... Daughter of Heather and Tim Crutchfield ... Has two brothers (TJ and Connor) and one sister (Ashley) ... Mother was a member of New Hampshire's 1985 women's lacrosse NCAA championship squad and also played field hockey for the Wildcats ... Father played lacrosse at New Hampshire ... Sister played lacrosse and squash at Connecticut College ... Brother, TJ, played lacrosse at Bates College ... Brother, Connor, plays soccer and lacrosse at Hamilton College.

CRUTCHFIELD GAME-BY-GAME STATISTICS

| | | 2015 | | | | | | | | | | | | | | |
|---------|----------------|------|---|---|-------|-----|---------|-----|----|----|-----|----|----|---|--|--|
| Date | Opponent | G | A | P | Shots | SOG | FPG-FPS | GWG | GB | DC | DSv | TO | CT | F | | |
| 2/7/15 | Elon | 0 | 0 | 0 | 0 | 0 | 0-0 | 0 | 1 | 0 | 0 | 1 | 0 | 0 | | |
| 2/13/15 | Richmond | * 1 | 0 | 1 | 2 | 2 | 0-0 | 0 | 1 | 0 | 0 | 1 | 1 | 1 | | |
| 2/15/15 | Navy | * 0 | 0 | 0 | 0 | 0 | 0-0 | 0 | 0 | 0 | 0 | 0 | 0 | 1 | | |
| 2/19/15 | Northwestern | * 1 | 0 | 1 | 2 | 2 | 0-0 | 0 | 2 | 1 | 0 | 0 | 1 | 0 | | |
| 2/22/15 | William & Mary | * 1 | 1 | 2 | 4 | 2 | 1-2 | 0 | 1 | 3 | 0 | 1 | 0 | 0 | | |
| 3/1/15 | Notre Dame | * 0 | 0 | 0 | 0 | 0 | 0-0 | 0 | 2 | 2 | 0 | 1 | 0 | 1 | | |
| 3/6/15 | Virginia Tech | * 2 | 0 | 2 | 2 | 2 | 0-0 | 0 | 1 | 3 | 0 | 1 | 0 | 0 | | |
| 3/11/15 | Georgetown | * 0 | 0 | 0 | 0 | 0 | 0-0 | 0 | 0 | 1 | 0 | 1 | 1 | 1 | | |
| 3/14/15 | Louisville | * 0 | 1 | 1 | 2 | 2 | 0-0 | 0 | 3 | 0 | 0 | 0 | 2 | 0 | | |
| 3/21/15 | Virginia | * 1 | 0 | 1 | 2 | 1 | 1-2 | 0 | 1 | 0 | 0 | 1 | 1 | 5 | | |
| 3/28/15 | Syracuse | * 2 | 1 | 3 | 2 | 2 | 1-1 | 0 | 3 | 0 | 0 | 0 | 3 | 0 | | |
| 3/31/15 | Davidson | * 2 | 0 | 2 | 2 | 2 | 1-1 | 0 | 0 | 0 | 0 | 0 | 1 | 0 | | |
| 4/4/15 | Boston College | * 0 | 1 | 1 | 0 | 0 | 0-0 | 0 | 0 | 0 | 0 | 0 | 0 | 1 | | |
| 4/9/15 | Ohio State | * 0 | 0 | 0 | 2 | 1 | 0-0 | 0 | 0 | 1 | 0 | 0 | 0 | 2 | | |
| 4/17/15 | North Carolina | * 0 | 1 | 1 | 1 | 1 | 0-2 | 0 | 3 | 0 | 0 | 1 | 2 | 0 | | |
| 4/23/15 | Louisville | * 1 | 0 | 1 | 4 | 3 | 0-2 | 0 | 2 | 0 | 0 | 1 | 0 | 0 | | |
| 4/24/15 | Syracuse | * 1 | 0 | 1 | 3 | 3 | 0-1 | 0 | 0 | 2 | 0 | 2 | 0 | 2 | | |
| 5/3/15 | Johns Hopkins | * 0 | 0 | 0 | 1 | 1 | 0-0 | 0 | 1 | 1 | 0 | 0 | 0 | 2 | | |
| 5/10/15 | Southern Cal | 0 | 0 | 0 | 0 | 0 | 0-0 | 0 | 1 | 1 | 0 | 0 | 0 | 2 | | |
| 5/16/15 | Princeton | 1 | 0 | 1 | 1 | 1 | 1-1 | 0 | 0 | 0 | 0 | 1 | 0 | 0 | | |
| 5/22/15 | North Carolina | 0 | 0 | 0 | 0 | 0 | 0-0 | 0 | 0 | 0 | 0 | 0 | 0 | 1 | | |

11 • QUINLAN CULLEN

JUNIOR • DEFENSE
CHAPEL HILL, N.C. • EAST CHAPEL HILL



CULLEN CAREER STATISTICS

| Year | GP-GS | G | A | P | Shots | Shot% | SOG | SOG% | FPG-FPS | GWG | GB | DC | DSv | TO | CT | F |
|-------|-------|---|---|---|-------|-------|-----|------|---------|-----|----|----|-----|----|----|---|
| 2015 | 2-0 | 0 | 0 | 0 | 0 | .000 | 0 | .000 | 0-0 | 0 | 1 | 0 | 0 | 1 | 0 | 0 |
| TOTAL | 2-0 | 0 | 0 | 0 | 0 | .000 | 0 | .000 | 0-0 | 0 | 1 | 0 | 0 | 1 | 0 | 0 |

2015

Took the field in two games, seeing action against William & Mary (2/22) and Davidson (3/31) ... Picked up a ground ball against the Wildcats ... ACC Academic Honor Roll.

CULLEN CAREER HIGHS

| | | | |
|--------------|---|-------------|---------|
| Ground Balls | 1 | at Davidson | 3/31/15 |
|--------------|---|-------------|---------|

PRIOR TO DUKE

Three-year starter on defense at East Chapel Hill High School ... Guided her team to a 14-game win streak as a senior that culminated in a state title ... Also led East Chapel Hill to a No. 1 ranking in the state of North Carolina and the program's third-straight Conference 4 championship her final season ... Two-time all-conference selection ... Totaled 118 ground balls, 65 caused turnovers and 23 goals during her prep career ... Ranked second in the state in draw control percentage as a junior (.714) ... Recorded 44 ground balls and 27 caused turnovers her senior season ... Member of the Carolina Fever club team ... Also lettered in cross country one year and was a member of the ice hockey club team, guiding her squad to two league titles ... Named to Vanderbilt's Dean's List in the fall of 2013 before transferring to Duke ... National Merit Scholarship finalist and AP Scholar with distinction in high school ... National Latin Exam medalist ... Member of the National Honor Society ... Named to the honor roll ... Received numerous accolades as a classical pianist.

PERSONAL

Born Quinlan Erin Cullen on Dec. 13, 1994 in Chapel Hill, N.C. ... Daughter of Kim and the late Tony Cullen ... Has two brothers (Rory and Eamon) and three sisters (Megan, Kaitlyn and Ainslie) ... Father, Tony, won a Div. III national championship in lacrosse at Hobart College (1976) before transferring to Duke ... At Duke, he established himself as one of the top scorers in school history and still ranks fourth all-time in career assists and seventh in career goals ... He is one of just four Blue Devil players to register 100 career goals and 100 career assists ... Also garnered honorable mention All-America recognition ... Tony went on to spend nine seasons as the head coach of the Blue Devils from 1982-90, compiling a 71-54 record while guiding the program to its first two double-figure single-season win totals in 1986 and 1987 ... He was inducted into the North Carolina Lacrosse Hall of Fame in 2002 ... Grandfather, Robert Cullen, served as the head coach of the Cornell lacrosse program from 1962-66.

CULLEN GAME-BY-GAME STATISTICS

| | | 2015 | | | | | | | | | | | | | | |
|---------|----------------|------|---|---|-------|-----|---------|-----|----|----|-----|----|----|---|--|--|
| Date | Opponent | G | A | P | Shots | SOG | FPG-FPS | GWG | GB | DC | DSv | TO | CT | F | | |
| 2/22/15 | William & Mary | 0 | 0 | 0 | 0 | 0 | 0-0 | 0 | 0 | 0 | 0 | 1 | 0 | 0 | | |
| 3/31/15 | Davidson | 0 | 0 | 0 | 0 | 0 | 0-0 | 0 | 1 | 0 | 0 | 0 | 0 | 0 | | |

25 • KELSEY DURYEA

SENIOR • GOALKEEPER
BEVERLY, MASS. • THE GOVERNOR'S ACADEMY

DURYEA CAREER STATISTICS

| Year | GP-GS | Min | GA | GAA | Svs | Sv% | W | L | Faced | GB | TO | CT | F |
|-------|-------|---------|-----|------|-----|------|----|----|-------|-----|----|----|---|
| 2013 | 16-15 | 937:28 | 140 | 8.96 | 144 | .507 | 10 | 5 | 351 | 34 | 4 | 4 | 1 |
| 2014 | 19-19 | 1121:56 | 185 | 9.89 | 143 | .436 | 11 | 8 | 412 | 48 | 8 | 11 | 1 |
| 2015 | 21-21 | 1224:27 | 160 | 7.84 | 145 | .475 | 16 | 5 | 404 | 44 | 6 | 16 | 0 |
| TOTAL | 56-55 | 3283:51 | 485 | 8.86 | 432 | .471 | 37 | 18 | 1167 | 126 | 18 | 31 | 2 |

2015

Compiled a 16-5 record while leading Duke to the NCAA semifinals ... Earned second team All-South Region and All-ACC recognition in addition to being named a Tewaaraton Award nominee ... Led the ACC and ranked 11th in the country in goals against average (7.84) ... Also ranked second in the conference in save percentage (.474) and saves (144) ... The Blue Devils' leader in ground balls with 44 ... Helped the defensive unit limit 16 of 21 opponents to single-digit scoring ... Named the ACC Defensive Player of the Week Feb. 17 after guiding Duke to wins over Navy and Richmond ... Received the honor again the following week after registering nine-save performances against Northwestern and William & Mary ... Reached double figures in the saves column twice, including a 10-save effort against North Carolina in the national semifinals ... Surpassed the 400 saves mark for her career against Syracuse April 24 ... Also topped the 100 ground ball mark for her career in March ... Allowed a season-low three goals four times on the season, including in an NCAA quarterfinal round win over Princeton (5/10) ... All-ACC Academic Team ... ACC Academic Honor Roll.

DURYEA CAREER HIGHS

| | | | |
|------------------|----|-----------------------------|---------|
| Goals Against | 19 | 2x, last at Syracuse | 3/29/14 |
| Saves | 15 | 2x, last at Maryland | 5/18/13 |
| Ground Balls | 5 | 2x, last vs. Virginia | 3/22/14 |
| Caused Turnovers | 3 | 2x, last vs. William & Mary | 2/22/15 |

2014

Went 11-8 in the cage as a sophomore while guiding the Blue Devils to the NCAA quarterfinals ... Concluded the season ranked second in the ACC in saves (143) and saves per game (7.42) ... Ranked fourth in the conference in save percentage (.433), sixth in goals against average (9.89) and third in ground balls per game (2.53) ... Her 48 ground balls for the season led all Blue Devil players ... With the defense, held 10 opponents to single-digit scoring ... Reached double figures in the saves category five times on the year, including a season-high 13 against ACC opponents Maryland (3/1) and Virginia Tech (3/9) ... Reached the 200-save mark for her career against the Hokies, joining Shannon Chaney and Meg Huether as the only goalkeepers in program history to reach the milestone in their second season ... Surrendered just six goals in an overtime victory at No. 3 North Carolina (4/16) ... Made 11 stops against Notre Dame in the second round of the NCAA Tournament (5/11) ... Notched a career-high three caused turnovers at Maryland in the NCAA quarterfinals (5/15) ... Tewaaraton Award Watch List ... ACC Academic Honor Roll.

2013

Selected to the IWLCA All-America second team, becoming the first goalkeeper in program history to receive the honor as a freshman ... Also named to the IWLCA All-South Region second team and the All-ACC squad ... Made her first appearance in the net Feb. 24 against Maryland and started all 15 contests following that showing ... Finished the season ranked fourth nationally in save percentage (.507) and 10th in saves per game (9.00) while leading the ACC in saves (144), saves per game, save percentage and ground balls per game (2.13) ... Tabbed the ACC Defensive Player of the Week three times in addition to earning national player of the week recognition from the Baltimore Sun and WomensLax.com ... Registered a season-best 15 saves against North Carolina (March 28) and Maryland (May 18), making her one of just four netminders in program history to notch 15 or more saves in a game ... Helped the Blue Devil defense finish third in the ACC and 24th nationally, allowing opponents 8.95 goals per game.

PRIOR TO DUKE

Four-year letterwinner at The Governor's Academy ... ESPN's top-seeded goalie in the 2012 class ... Under Armour and US Lacrosse All-America selection ... One of two goalkeepers selected to the U.S. under-19 women's national team that won gold at the 2011 Federation of International Lacrosse (FIL) World Championship ... Named one of the top 25 incoming freshmen by Inside Lacrosse ... Two-time New England all-star pick ... Twice earned all-league honors ... Voted team captain as a senior ... Played club lacrosse for Revolution ... Also lettered three seasons in field hockey as a forward ... Helped lead her squad to the Class B NEPSAC title ... Tabbed team captain and MVP as a junior ... Also participated in varsity ice hockey.

PERSONAL

Kelsey Thompson Duryea ... Daughter of Bill and Brenda Duryea ... Has one brother, Will.

DURYEA GAME-BY-GAME STATISTICS

| 2015 | | | | | | | | | | | | | | |
|---------|----------------|---|-------|----|------|-----|------|---|---|-------|----|----|----|---|
| Date | Opponent | | Min | GA | GAA | Svs | Sv% | W | L | Faced | GB | TO | CT | F |
| 2/7/15 | Elon | * | 54:03 | 6 | 6.66 | 3 | .333 | 1 | 0 | 13 | 3 | 0 | 0 | 0 |
| 2/13/15 | Richmond | * | 54:14 | 4 | 5.54 | 3 | .375 | 2 | 0 | 11 | 1 | 0 | 0 | 0 |
| 2/15/15 | Navy | * | 60:00 | 3 | 4.64 | 9 | .536 | 3 | 0 | 20 | 3 | 0 | 2 | 0 |
| 2/19/15 | Northwestern | * | 60:00 | 9 | 5.78 | 9 | .522 | 4 | 0 | 24 | 0 | 0 | 0 | 0 |
| 2/22/15 | William & Mary | * | 49:52 | 4 | 5.61 | 9 | .559 | 5 | 0 | 17 | 3 | 0 | 3 | 0 |
| 3/1/15 | Notre Dame | * | 60:00 | 3 | 5.15 | 8 | .586 | 6 | 0 | 14 | 1 | 1 | 1 | 0 |



DURYEYEA GAME-BY-GAME STATISTICS

| Date | Opponent | | Min | GA | GAA | Svs | Sv% | W | L | Faced | GB | TO | CT | F |
|---------|----------------|---|-------|----|------|-----|------|----|---|-------|----|----|----|---|
| 3/6/15 | Virginia Tech | * | 60:00 | 10 | 5.88 | 5 | .541 | 7 | 0 | 18 | 2 | 0 | 0 | 0 |
| 3/11/15 | Georgetown | * | 60:00 | 4 | 5.63 | 10 | .566 | 8 | 0 | 20 | 4 | 2 | 1 | 0 |
| 3/14/15 | Louisville | * | 59:59 | 8 | 5.91 | 7 | .553 | 9 | 0 | 23 | 2 | 1 | 0 | 0 |
| 3/21/15 | Virginia | * | 60:00 | 13 | 6.64 | 7 | .522 | 9 | 1 | 25 | 3 | 0 | 0 | 0 |
| 3/28/15 | Syracuse | * | 60:00 | 9 | 6.86 | 9 | .520 | 10 | 1 | 22 | 3 | 0 | 0 | 0 |
| 3/31/15 | Davidson | * | 46:19 | 3 | 6.66 | 2 | .516 | 11 | 1 | 6 | 3 | 0 | 2 | 0 |
| 4/4/15 | Boston College | * | 60:00 | 8 | 6.77 | 8 | .514 | 12 | 1 | 20 | 1 | 0 | 0 | 0 |
| 4/9/15 | Ohio State | * | 60:00 | 6 | 6.71 | 8 | .519 | 13 | 1 | 19 | 1 | 0 | 1 | 0 |
| 4/17/15 | North Carolina | * | 60:00 | 12 | 7.08 | 7 | .505 | 13 | 2 | 27 | 2 | 0 | 1 | 0 |
| 4/23/15 | Louisville | * | 60:00 | 7 | 7.07 | 4 | .498 | 14 | 2 | 12 | 2 | 0 | 1 | 0 |
| 4/24/15 | Syracuse | * | 60:00 | 14 | 7.50 | 9 | .488 | 14 | 3 | 23 | 4 | 0 | 0 | 0 |
| 5/3/15 | Johns Hopkins | * | 60:00 | 9 | 7.58 | 4 | .478 | 14 | 4 | 19 | 1 | 1 | 1 | 0 |
| 5/10/15 | Southern Cal | * | 60:00 | 9 | 7.66 | 8 | .478 | 15 | 4 | 21 | 3 | 1 | 1 | 0 |
| 5/16/15 | Princeton | * | 60:00 | 3 | 7.42 | 5 | .482 | 16 | 4 | 16 | 1 | 0 | 0 | 0 |
| 5/22/15 | North Carolina | * | 60:00 | 16 | 7.84 | 10 | .474 | 16 | 5 | 34 | 2 | 0 | 1 | 0 |

2014

| Date | Opponent | | Min | GA | GAA | Svs | Sv% | W | L | Faced | GB | TO | CT | F |
|---------|----------------|---|-------|----|-------|-----|------|----|---|-------|----|----|----|---|
| 2/7/14 | Elon | * | 46:36 | 2 | 2.58 | 4 | .667 | 1 | 0 | 8 | 1 | 0 | 0 | 0 |
| 2/9/14 | Louisville | * | 60:00 | 11 | 7.32 | 11 | .536 | 2 | 0 | 27 | 1 | 0 | 0 | 0 |
| 2/16/14 | William & Mary | * | 60:00 | 8 | 7.56 | 7 | .512 | 3 | 0 | 22 | 3 | 0 | 0 | 0 |
| 2/22/14 | Northwestern | * | 60:00 | 12 | 8.74 | 9 | .484 | 3 | 1 | 23 | 3 | 0 | 0 | 0 |
| 3/1/14 | Maryland | * | 60:00 | 19 | 10.89 | 13 | .458 | 3 | 2 | 40 | 4 | 1 | 1 | 0 |
| 3/5/14 | Georgetown | * | 60:00 | 11 | 10.91 | 2 | .422 | 3 | 3 | 16 | 1 | 1 | 1 | 0 |
| 3/9/14 | Virginia Tech | * | 60:00 | 6 | 10.18 | 13 | .461 | 4 | 3 | 24 | 5 | 0 | 2 | 0 |
| 3/13/14 | Davidson | * | 51:20 | 2 | 9.30 | 2 | .462 | 5 | 3 | 4 | 1 | 0 | 1 | 0 |
| 3/16/14 | Jacksonville | * | 60:00 | 6 | 8.92 | 11 | .483 | 6 | 3 | 20 | 2 | 1 | 0 | 0 |
| 3/22/14 | Virginia | * | 60:00 | 11 | 9.14 | 9 | .479 | 7 | 3 | 26 | 5 | 1 | 2 | 0 |
| 3/29/14 | Syracuse | * | 60:00 | 19 | 10.06 | 9 | .457 | 7 | 4 | 33 | 3 | 1 | 0 | 0 |
| 4/2/14 | High Point | * | 60:00 | 9 | 9.97 | 3 | .445 | 8 | 4 | 17 | 2 | 1 | 0 | 0 |
| 4/5/14 | Boston College | * | 58:00 | 13 | 10.24 | 5 | .432 | 8 | 5 | 22 | 3 | 0 | 0 | 0 |
| 4/11/14 | Notre Dame | * | 60:00 | 12 | 10.37 | 8 | .429 | 8 | 6 | 25 | 4 | 0 | 0 | 0 |
| 4/16/14 | North Carolina | * | 66:00 | 6 | 10.00 | 2 | .424 | 9 | 6 | 12 | 1 | 0 | 0 | 0 |
| 4/24/14 | Virginia | * | 60:00 | 7 | 9.81 | 7 | .428 | 9 | 7 | 18 | 1 | 1 | 0 | 0 |
| 5/9/14 | Stanford | * | 60:00 | 8 | 9.70 | 9 | .434 | 10 | 7 | 26 | 1 | 0 | 0 | 0 |
| 5/11/14 | Notre Dame | * | 60:00 | 8 | 9.61 | 11 | .443 | 11 | 7 | 21 | 4 | 1 | 1 | 0 |
| 5/17/14 | Maryland | * | 60:00 | 15 | 9.89 | 8 | .436 | 11 | 8 | 28 | 3 | 0 | 3 | 1 |

2013

| Date | Opponent | | Min | GA | GAA | Svs | Sv% | W | L | Faced | GB | TO | CT | F |
|---------|-------------------|---|-------|----|-------|-----|------|----|---|-------|----|----|----|---|
| 2/8/13 | Virginia Tech | | DNP | - | - | - | - | - | - | - | - | - | - | - |
| 2/10/13 | Presbyterian | | DNP | - | - | - | - | - | - | - | - | - | - | - |
| 2/15/13 | Richmond | | DNP | - | - | - | - | - | - | - | - | - | - | - |
| 2/17/13 | William & Mary | | DNP | - | - | - | - | - | - | - | - | - | - | - |
| 2/24/13 | Maryland | | 30:00 | 6 | 12.00 | 8 | .571 | 0 | 0 | 15 | 0 | 0 | 0 | 1 |
| 3/2/13 | Vanderbilt | * | 60:00 | 12 | 12.00 | 12 | .526 | 1 | 0 | 24 | 3 | 0 | 0 | 0 |
| 3/9/13 | Georgetown | * | 60:00 | 10 | 11.20 | 11 | .525 | 2 | 0 | 33 | 1 | 0 | 0 | 0 |
| 3/13/13 | Jacksonville | * | 60:00 | 7 | 10.00 | 9 | .533 | 3 | 0 | 24 | 1 | 1 | 0 | 0 |
| 3/17/13 | Dartmouth | * | 60:00 | 5 | 8.89 | 7 | .540 | 4 | 0 | 12 | 3 | 0 | 2 | 0 |
| 3/22/13 | Virginia | * | 60:00 | 7 | 8.55 | 12 | .557 | 5 | 0 | 21 | 2 | 0 | 0 | 0 |
| 3/28/13 | North Carolina | * | 66:00 | 12 | 8.94 | 15 | .556 | 5 | 1 | 33 | 4 | 2 | 0 | 0 |
| 4/6/13 | Boston College | * | 60:00 | 10 | 9.08 | 9 | .546 | 5 | 2 | 20 | 1 | 0 | 1 | 0 |
| 4/12/13 | Northwestern | * | 60:00 | 12 | 9.42 | 6 | .524 | 5 | 3 | 21 | 3 | 0 | 0 | 0 |
| 4/17/13 | Davidson | * | 60:00 | 9 | 6.06 | 9 | .530 | 6 | 3 | 15 | 2 | 0 | 0 | 0 |
| 4/20/13 | Ohio State | * | 60:00 | 9 | 9.06 | 7 | .522 | 7 | 3 | 22 | 3 | 0 | 0 | 0 |
| 4/25/13 | Virginia | * | 60:00 | 10 | 9.14 | 6 | .512 | 7 | 4 | 22 | 1 | 1 | 0 | 0 |
| 5/5/13 | Boston University | * | 54:43 | 6 | 8.95 | 2 | .502 | 8 | 4 | 13 | 3 | 0 | 0 | 0 |
| 5/10/13 | Princeton | * | 66:45 | 9 | 8.88 | 6 | .496 | 9 | 4 | 20 | 3 | 0 | 0 | 0 |
| 5/12/13 | Navy | * | 60:00 | 5 | 8.62 | 10 | .506 | 10 | 4 | 22 | 3 | 0 | 0 | 0 |
| 5/18/13 | Maryland | * | 60:00 | 14 | 8.96 | 15 | .507 | 10 | 5 | 34 | 1 | 0 | 0 | 0 |

3 • GRACE FALLON

SOPHOMORE • ATTACK
MONMOUTH BEACH, N.J. • RED BANK CATHOLIC



FALLON CAREER STATISTICS

| Year | GP-GS | G | A | P | Shots | Shot% | SOG | SOG% | FPG-FPS | GWG | GB | DC | DSv | TO | CT | F |
|-------|-------|---|---|---|-------|-------|-----|------|---------|-----|----|----|-----|----|----|---|
| 2015 | 5-0 | 1 | 0 | 1 | 7 | .143 | 4 | .571 | 0-0 | 0 | 3 | 0 | 0 | 2 | 0 | 4 |
| TOTAL | 5-0 | 1 | 0 | 1 | 7 | .143 | 4 | .571 | 0-0 | 0 | 3 | 0 | 0 | 2 | 0 | 4 |

2015

Played in five contests as a freshman ... Tallied her first career goal against William & Mary (2/22) ... Picked up three ground balls on the season ... ACC Academic Honor Roll.

FALLON CAREER HIGHS

| | | | |
|--------------|---|-------------------------|---------|
| Goals | 1 | vs. William & Mary | 3/31/15 |
| Points | 1 | vs. William & Mary | 3/31/15 |
| Ground Balls | 1 | 3x, last vs. Ohio State | 4/9/15 |

PRIOR TO DUKE

US Lacrosse All-American and Academic All-American at Red Bank Catholic ... Totaled 216 goals and 286 assists during her four seasons, making her the first player in school history to reach the 200-goal and 200-assist milestones ... Led the state in points (163) and assists (91) as a senior ... Helped her team capture a pair of state titles her sophomore and senior seasons ... Also guided the squad to the conference tournament championship as a sophomore ... Set school records in single game assists, career assists and career points categories ... Three-time first team all-conference pick ... Shore Conference Player of the Year as a junior and senior ... Also tabbed the All-New Jersey and New Jersey Sporting News Player of the Year as a senior ... First team all-state selection her final year ... Four-time all-division honoree ... Tabbed to the Under Armour New Jersey Underclass squad as a freshman ... Member of the T3 Lacrosse and National School Girls Southern New Jersey club teams ... Also lettered four years in basketball and three years in soccer ... Helped her basketball team claim state, sectional and division championships as a junior ... Earned first team all-conference and county player of the year recognition that season ... On the soccer field, guided her team to the state title as a freshman ... Garnered first team all-conference and all-division honors as a junior ... Appeared on Red Bank Catholic's honor roll as a junior and senior.

PERSONAL

Born Grace Rebecca Fallon on Aug. 1, 1995 in Long Branch, N.J. ... Daughter of Peg and Tim Fallon ... Has one sister (Annie) and one brother (Daniel) ... Father played basketball at Manhattan College (1978-80) ... Mother played basketball at Providence College (1979-81) ... Sister played lacrosse at Villanova (2009-13), serving as team captain her senior year.

FALLON GAME-BY-GAME STATISTICS

| | | 2015 | | | | | | | | | | | | | | |
|---------|----------------|------|---|---|-------|-----|---------|-----|----|----|-----|----|----|---|--|--|
| Date | Opponent | G | A | P | Shots | SOG | FPG-FPS | GWG | GB | DC | DSv | TO | CT | F | | |
| 2/7/15 | Elon | 0 | 0 | 0 | 1 | 1 | 0-0 | 0 | 1 | 0 | 0 | 1 | 0 | 1 | | |
| 2/13/15 | Richmond | 0 | 0 | 0 | 2 | 1 | 0-0 | 0 | 0 | 0 | 0 | 0 | 0 | 0 | | |
| 2/22/15 | William & Mary | 1 | 0 | 1 | 1 | 1 | 0-0 | 0 | 1 | 0 | 0 | 0 | 0 | 0 | | |
| 3/31/15 | Davidson | 0 | 0 | 0 | 3 | 1 | 0-0 | 0 | 0 | 0 | 0 | 1 | 0 | 2 | | |
| 4/9/15 | Ohio State | 0 | 0 | 0 | 2 | 1 | 0-0 | 0 | 1 | 0 | 0 | 0 | 0 | 1 | | |

38 • SARAH FRAUEN

FRESHMAN • DEFENSE
GREENWICH, CONN. • GREENWICH ACADEMY



PRIOR TO DUKE

Honorable mention All-America selection as a junior at Greenwich Academy [Conn.] ... Recorded 13 goals, 12 draw controls and 19 caused turnovers as a senior to earn all-league recognition ... Rounded out her prep career with 31 goals, 15 assists, 61 draw controls and 44 caused turnovers ... Named to the US Lacrosse All-Academic list on two occasions ... Member of the CT Chargers and CT Grizzlies club programs ... Also lettered two years in field hockey, helping the squad capture two league titles and a NEPSAC Class A championship ... Four-year member of the High Academic Honor Roll ... Member of the Cum Laude Society ... National Merit Scholar finalist and National AP Scholar and AP Scholar with Distinction.

PERSONAL

Born Sarah Park Frauen March 31, 1997 in Charlotte, N.C. ... Daughter of Sunghi and William Frauen ... Has one sister (Courtney) and one brother (William) ... Father is a member of the United States Military Academy's Class of 1985 and competed on the swim team ... He graduated from Duke's Fuqua School of Business in 1992 ... Mother graduated from Fuqua in 1997 ... Aunt, Susan Pak MD, graduated from Duke in 1991.

39 • ELIZABETH FUCIGNA

FRESHMAN • MIDFIELD/DEFENSE
DARIEN, CONN. • DARIEN



PRIOR TO DUKE

Completed prep career at Darien High School [Conn.], under the direction of Lisa Lindley ... First team all-state and all-conference selection as a senior ... Helped her squad capture state and conference championships her final season en route to earning team MVP recognition ... US Lacrosse Academic All-American as a senior ... Member of the CT Chargers and CT Grizzlies club programs ... Also lettered four years in track and field and three years in soccer ... School relay record holder on the track ... Member of the National Honor Society ... National Merit Commended Scholar.

PERSONAL

Born Elizabeth Fagan Fucigna Oct. 22, 1996 in Stamford, Conn. ... Daughter of Leslie and JT Fucigna ... Has one brother (John Thomas) and one sister (Ann) ... Sister was a standout on the Davidson women's lacrosse team (2011-14), becoming the program's all-time leader in goals and points her junior year ... Numerous relatives who attended Duke include mother ('80), grandfather John Graves ('43), and great-grandfather William Williams Graves (1893-94).

10 • KYRA HARNEY

SOPHOMORE • ATTACK
BAY SHORE, N.Y. • BAY SHORE



HARNEY CAREER STATISTICS

| Year | GP-GS | G | A | P | Shots | Shot% | SOG | SOG% | FPG-FPS | GWG | GB | DC | DSv | TO | CT | F |
|-------|-------|----|----|----|-------|-------|-----|------|---------|-----|----|----|-----|----|----|----|
| 2015 | 21-18 | 31 | 15 | 46 | 58 | .534 | 41 | .707 | 2-5 | 3 | 22 | 4 | 0 | 18 | 9 | 26 |
| TOTAL | 21-18 | 31 | 15 | 46 | 58 | .534 | 41 | .707 | 2-5 | 3 | 22 | 4 | 0 | 18 | 9 | 26 |

2015

Started 18 of 21 contests during Duke's run to the NCAA semifinals ... One of two Blue Devil freshmen to appear in every game ... Among the team leaders in goals (31), assists (15) and points (46) as a rookie ... The 31 goals tied her for fourth on the Blue Devils' all-time freshmen charts ... Selected to Inside Lacrosse's All-Rookie Team after making an impact among a veteran attack unit that averaged 12.38 goals per outing ... Three game-winning goals tied for first on the squad ... Ranked third in shot percentage with a 53.4 mark ... Also tallied 22 ground balls, four draw controls and nine caused turnovers ... Notched four hat tricks, including in an NCAA second round victory over Southern California (5/10) ... Also dished two assists in that contest to finish with five points ... Registered a season-high six points against Virginia Tech (3/6) with three goals and three assists ... Tabbed the Inside Lacrosse Rookie of the Week Feb. 17 following a four-point performance in a win over Navy (2/15) ... Finished the season with at least one point in all but two contests ... All-ACC Academic Team ... ACC Academic Honor Roll.

HARNEY CAREER HIGHS

| | | | |
|---------------------|---|----------------------------------|---------|
| Goals | 3 | 4x, last vs. Southern California | 5/10/15 |
| Assists | 3 | vs. Virginia Tech | 3/6/15 |
| Points | 6 | vs. Virginia Tech | 3/6/15 |
| Free Position Goals | 1 | 2x, last at Georgetown | 3/11/15 |
| Ground Balls | 4 | vs. Notre Dame | 3/1/15 |
| Draw Controls | 1 | 4x, last vs. Louisville | 4/23/15 |
| Caused Turnovers | 2 | vs. Navy | 2/15/15 |

PRIOR TO DUKE

US Lacrosse All-American ... 2014 Under Armour All-American ... Helped the North squad to victory at the 2014 Under Armour All-American Girls Lacrosse Classic, tallying one goal and one assist in the contest ... Among Long Island's top-10 leaders in points twice during her prep career ... Garnered All-Long Island recognition on three occasions ... Four-year member of the all-county team ... First team all tri-state midfielder ... Guided club team to the U15 national championship ... U15 national championship MVP ... Four-year starter on Bay Shore's field hockey team ... Earned all-county honors all four years while also collecting first team All-Long Island and all-state accolades ... Member of the National Honor Society ... NYS Scholar Athlete ... US Lacrosse Academic All-American.

PERSONAL

Born Kyra Marylou Harney on May 21, 1996 in West Islip, N.Y. ... Daughter of Rebecca and Shaun Harney ... Has one sister (Taylor) and one brother (Kyle) ... Father played baseball and golf at Springfield College ('83) ... Sister played lacrosse at SUNY Cortland (2010-13).

HARNEY GAME-BY-GAME STATISTICS

| | | 2015 | | | | | | | | | | | | | | |
|---------|----------------|------|---|---|-------|-----|---------|-----|----|----|-----|----|----|---|--|--|
| Date | Opponent | G | A | P | Shots | SOG | FPG-FPS | GWG | GB | DC | DSv | TO | CT | F | | |
| 2/7/15 | Elon | 2 | 0 | 2 | 3 | 2 | 0-0 | 0 | 1 | 1 | 0 | 1 | 0 | 2 | | |
| 2/13/15 | Richmond | 0 | 1 | 1 | 0 | 0 | 0-0 | 0 | 3 | 0 | 0 | 0 | 1 | 1 | | |
| 2/15/15 | Navy | 3 | 1 | 4 | 4 | 3 | 1-1 | 0 | 3 | 0 | 0 | 2 | 2 | 3 | | |
| 2/19/15 | Northwestern | * 2 | 1 | 3 | 2 | 2 | 0-0 | 1 | 1 | 0 | 0 | 2 | 1 | 3 | | |
| 2/22/15 | William & Mary | * 2 | 1 | 3 | 3 | 2 | 0-0 | 0 | 1 | 1 | 0 | 0 | 0 | 0 | | |
| 3/1/15 | Notre Dame | * 2 | 1 | 3 | 4 | 4 | 0-1 | 0 | 4 | 0 | 0 | 0 | 0 | 1 | | |
| 3/6/15 | Virginia Tech | * 3 | 3 | 6 | 3 | 3 | 0-0 | 0 | 2 | 0 | 0 | 1 | 0 | 3 | | |
| 3/11/15 | Georgetown | * 3 | 1 | 4 | 5 | 3 | 1-2 | 0 | 0 | 0 | 0 | 1 | 0 | 1 | | |
| 3/14/15 | Louisville | * 2 | 0 | 2 | 4 | 2 | 0-0 | 0 | 1 | 0 | 0 | 0 | 0 | 0 | | |
| 3/21/15 | Virginia | * 2 | 0 | 2 | 4 | 3 | 0-0 | 0 | 0 | 0 | 0 | 0 | 1 | 2 | | |
| 3/28/15 | Syracuse | * 0 | 1 | 1 | 0 | 0 | 0-0 | 0 | 1 | 0 | 0 | 0 | 1 | 0 | | |
| 3/31/15 | Davidson | * 1 | 1 | 2 | 1 | 1 | 0-0 | 0 | 1 | 0 | 0 | 0 | 1 | 0 | | |
| 4/4/15 | Boston College | * 1 | 0 | 1 | 2 | 2 | 0-0 | 0 | 0 | 0 | 0 | 2 | 0 | 0 | | |
| 4/9/15 | Ohio State | * 2 | 0 | 2 | 4 | 3 | 0-0 | 0 | 2 | 0 | 0 | 2 | 1 | 0 | | |
| 4/17/15 | North Carolina | * 1 | 0 | 1 | 1 | 1 | 0-0 | 0 | 0 | 1 | 0 | 3 | 0 | 4 | | |
| 4/23/15 | Louisville | * 0 | 1 | 1 | 0 | 0 | 0-0 | 0 | 0 | 1 | 0 | 1 | 0 | 1 | | |
| 4/24/15 | Syracuse | * 1 | 1 | 2 | 5 | 2 | 0-0 | 0 | 1 | 0 | 0 | 0 | 0 | 1 | | |
| 5/3/15 | Johns Hopkins | * 0 | 0 | 0 | 2 | 2 | 0-1 | 0 | 1 | 0 | 0 | 2 | 0 | 0 | | |
| 5/10/15 | Southern Cal | * 3 | 2 | 5 | 6 | 4 | 0-0 | 0 | 0 | 0 | 0 | 0 | 0 | 1 | | |
| 5/16/15 | Princeton | * 1 | 0 | 1 | 3 | 2 | 0-0 | 1 | 1 | 0 | 0 | 0 | 1 | 0 | | |
| 5/22/15 | North Carolina | * 0 | 0 | 0 | 2 | 0 | 0-0 | 0 | 0 | 0 | 0 | 0 | 1 | 1 | | |

1 • ORALEE HESPENHEIDE

SOPHOMORE • GOALKEEPER
SHAKOPEE, MINN. • THOMAS JEFFERSON



HESPENHEIDE CAREER STATISTICS

| Year | GP-GS | Min | GA | GAA | Svs | Sv% | W | L | Faced | GB | TO | CT | F |
|-------|-------|------|----|------|-----|------|---|---|-------|----|----|----|---|
| 2015 | 2-0 | 7:13 | 1 | 8.31 | 1 | .500 | 0 | 0 | 2 | 1 | 0 | 1 | 0 |
| TOTAL | 2-0 | 7:13 | 1 | 8.31 | 1 | .500 | 0 | 0 | 2 | 1 | 0 | 1 | 0 |

2015

Appeared in two contests as a rookie, seeing time against William & Mary (2/22) and Davidson (3/31) ... Notched one save, one ground ball and a caused turnover against the Tribe ... Totaled 7:13 minutes in goal.

HESPENHEIDE CAREER HIGHS

| | | | |
|------------------|---|--------------------|---------|
| Goals Against | 1 | vs. William & Mary | 2/22/15 |
| Saves | 1 | vs. William & Mary | 2/22/15 |
| Ground Balls | 1 | vs. William & Mary | 2/22/15 |
| Caused Turnovers | 1 | vs. William & Mary | 2/22/15 |

PRIOR TO DUKE

Honorable mention US Lacrosse All-American in the net as a senior ... Tabbed 2014

Ms. Lacrosse Goalie of the Year for the state of Minnesota ... Set state high school record for lowest goals against average (6.4) ... Led the state in saves (213) as a senior ... Two-time member of the Under Armour All-America All-Star team ... Competed on Nike's "The Ride" select team in 2013 ... All-state and all-metro as a senior ... Earned all-conference recognition as a sophomore, junior and senior ... Guided Thomas Jefferson to the sectional title her freshman season ... Also named to the all-state all-tournament team that year while helping her squad finish third in the state ... Competed in cheerleading and tennis ... Helped her cheerleading squad win the Minnesota state title as a freshman ... Tabbed MVP of her tennis team as a senior ... Recipient of an academic letter.

PERSONAL

Born Oralee Mae Hespentheide on Oct. 27, 1995 in McCloud, Okla. ... Daughter of Dawn and Cory Hespentheide ... Has four brothers (Cody, Colton, Drew and Parker) and one sister (Morgan).

HESPENHEIDE GAME-BY-GAME STATISTICS

| | | 2015 | | | | | | | | | | | |
|---------|----------------|------|----|-------|-----|------|---|---|-------|----|----|----|---|
| Date | Opponent | Min | GA | GAA | Svs | Sv% | W | L | Faced | GB | TO | CT | F |
| 2/22/15 | William & Mary | 2:17 | 1 | 26.28 | 1 | .500 | 0 | 0 | 2 | 1 | 0 | 1 | 0 |
| 3/31/15 | Davidson | 4:56 | 0 | 8.31 | 0 | .500 | 0 | 0 | 0 | 0 | 0 | 0 | 0 |

13 • STUART HUMPHREY

JUNIOR • MIDFIELD
SUMMIT, N.J. • SUMMIT

HUMPHREY CAREER STATISTICS

| Year | GP-GS | G | A | P | Shots | Shot% | SOG | SOG% | FPG-FPS | GWG | GB | DC | DSv | TO | CT | F |
|-------|-------|---|---|---|-------|-------|-----|-------|---------|-----|----|----|-----|----|----|----|
| 2014 | 2-0 | 0 | 0 | 0 | 2 | .000 | 1 | .500 | 0-0 | 0 | 1 | 1 | 1 | 1 | 1 | 3 |
| 2015 | 21-4 | 2 | 0 | 2 | 9 | .222 | 9 | 1.000 | 0-4 | 0 | 8 | 5 | 0 | 6 | 2 | 17 |
| TOTAL | 23-4 | 2 | 0 | 2 | 11 | .182 | 10 | .909 | 0-4 | 0 | 9 | 6 | 0 | 7 | 3 | 20 |

2015

Played in all 21 games, starting four at midfield ... Made her first career start in the season opener at Elon (2/7) ... Started all three of Duke's NCAA Tournament contests, including the national semifinal game against North Carolina (5/16) ... Tallied her first career goal at Georgetown (3/11) ... Placed all nine shots for the season on goal ... Collected two of her five draw controls in a win over No. 3 Boston College (4/4) ... ACC Academic Honor Roll.

HUMPHREY CAREER HIGHS

| | | | |
|------------------|---|---------------------------|---------|
| Goals | 1 | 2x, last at Davidson | 3/31/15 |
| Points | 1 | 2x, last at Davidson | 3/31/15 |
| Ground Balls | 2 | 2x, last vs. Notre Dame | 3/1/15 |
| Draw Controls | 2 | at Boston College | 4/4/15 |
| Defensive Saves | 1 | vs. Elon | 2/7/14 |
| Caused Turnovers | 1 | 3x, last vs. Southern Cal | 5/10/15 |

2014

Appeared in two contests as a rookie, seeing time against Elon (2/7) and Davidson (3/13) ... Recorded one ground ball, one draw control and one caused turnover against the Phoenix ... ACC Academic Honor Roll.

PRIOR TO DUKE

Lettered four seasons at Summit for Mike Walsh ... US Lacrosse All-American as a senior ... Named to Inside Lacrosse's Rising Freshmen Watchlist ... Tabbed first team all-league her final year after recording 54 goals, nine assists, 54 draw controls, 36 ground balls and 24 caused turnovers ... Garnered second team all-league honors as a junior ... Totaled 87 goals, 11 assists, 84 draw controls, 66 ground balls and 43 caused turnovers during her prep career ... Member of the STEPS Lacrosse club team ... Also lettered four years in soccer and ice hockey, earning county and division accolades on the soccer field ... Two-time US Lacrosse Academic All-American ... Union County Scholar Athlete ... Recipient of the Alfred Swick Award and the Howard S. Anderson Scholar Athlete Award ... Received a President's Award for Educational Excellence and an AP Scholar Award.

PERSONAL

Born Catherine Stuart Humphrey on Jan. 17, 1995 in Morristown, N.J. ... Daughter of Andrew and Bo Humphrey ... Has two siblings, Callie and Gray.

HUMPHREY GAME-BY-GAME STATISTICS

| | | 2015 | | | | | | | | | | | | | | |
|---------|----------------|------|---|---|-------|-----|---------|-----|----|----|-----|----|----|---|--|--|
| Date | Opponent | G | A | P | Shots | SOG | FPG-FPS | GWG | GB | DC | DSv | TO | CT | F | | |
| 2/7/15 | Elon | * | 0 | 0 | 0 | 1 | 1 | 0-1 | 0 | 0 | 0 | 0 | 0 | 0 | | |
| 2/13/15 | Richmond | | 0 | 0 | 0 | 1 | 1 | 0-1 | 0 | 1 | 0 | 0 | 0 | 1 | | |
| 2/15/15 | Navy | | 0 | 0 | 0 | 0 | 0 | 0-0 | 0 | 0 | 0 | 1 | 0 | 3 | | |
| 2/19/15 | Northwestern | | 0 | 0 | 0 | 0 | 0 | 0-0 | 0 | 0 | 0 | 0 | 0 | 1 | | |
| 2/22/15 | William & Mary | | 0 | 0 | 0 | 2 | 2 | 0-1 | 0 | 2 | 0 | 0 | 0 | 1 | | |
| 3/1/15 | Notre Dame | | 0 | 0 | 0 | 0 | 0 | 0-0 | 0 | 2 | 0 | 0 | 0 | 1 | | |
| 3/6/15 | Virginia Tech | | 0 | 0 | 0 | 1 | 1 | 0-1 | 0 | 0 | 0 | 0 | 0 | 0 | | |
| 3/11/15 | Georgetown | | 1 | 0 | 1 | 1 | 1 | 0-0 | 0 | 1 | 1 | 0 | 1 | 1 | | |
| 3/14/15 | Louisville | | 0 | 0 | 0 | 0 | 0 | 0-0 | 0 | 0 | 0 | 0 | 0 | 0 | | |
| 3/21/15 | Virginia | | 0 | 0 | 0 | 0 | 0 | 0-0 | 0 | 1 | 0 | 0 | 0 | 0 | | |
| 3/28/15 | Syracuse | | 0 | 0 | 0 | 1 | 1 | 0-0 | 0 | 0 | 0 | 0 | 1 | 1 | | |
| 3/31/15 | Davidson | | 1 | 0 | 1 | 1 | 1 | 0-0 | 0 | 0 | 0 | 0 | 0 | 0 | | |
| 4/4/15 | Boston College | | 0 | 0 | 0 | 0 | 0 | 0-0 | 0 | 0 | 2 | 0 | 2 | 0 | | |
| 4/9/15 | Ohio State | | 0 | 0 | 0 | 0 | 0 | 0-0 | 0 | 1 | 0 | 0 | 0 | 1 | | |
| 4/17/15 | North Carolina | | 0 | 0 | 0 | 0 | 0 | 0-0 | 0 | 0 | 0 | 0 | 0 | 1 | | |
| 4/23/15 | Louisville | | 0 | 0 | 0 | 0 | 0 | 0-0 | 0 | 0 | 0 | 0 | 0 | 1 | | |
| 4/24/15 | Syracuse | | 0 | 0 | 0 | 0 | 0 | 0-0 | 0 | 0 | 0 | 0 | 1 | 2 | | |
| 5/3/15 | Johns Hopkins | | 0 | 0 | 0 | 0 | 0 | 0-0 | 0 | 0 | 0 | 0 | 0 | 0 | | |
| 5/10/15 | Southern Cal | * | 0 | 0 | 0 | 0 | 0 | 0-0 | 0 | 0 | 1 | 0 | 0 | 0 | | |
| 5/16/15 | Princeton | * | 0 | 0 | 0 | 1 | 1 | 0-0 | 0 | 0 | 1 | 0 | 0 | 2 | | |
| 5/22/15 | North Carolina | * | 0 | 0 | 0 | 0 | 0 | 0-0 | 0 | 0 | 0 | 0 | 0 | 1 | | |

| | | 2014 | | | | | | | | | | | | | | |
|---------|----------|------|---|---|-------|-----|---------|-----|----|----|-----|----|----|---|--|--|
| Date | Opponent | G | A | P | Shots | SOG | FPG-FPS | GWG | GB | DC | DSv | TO | CT | F | | |
| 2/7/14 | Elon | | 0 | 0 | 0 | 1 | 0 | 0-0 | 0 | 1 | 1 | 0 | 1 | 3 | | |
| 3/13/14 | Davidson | | 0 | 0 | 0 | 1 | 1 | 0-0 | 0 | 0 | 0 | 0 | 0 | 1 | | |

14 • OLIVIA JENNER

FRESHMAN • MIDFIELD
ANNAPOLIS, MD. • McDONOGH



PRIOR TO DUKE

US Lacrosse and Under Armour All-American at McDonogh [Md.] ... Named to IL Women's All-High School Team and the All-USA Girls Lacrosse First Team ... As a senior, selected to the North vs. South All-Star Game as one of the top 44 players in the country ... Tabbed the 2015 Varsity Sports Network Player of the Year ... Ranked the No. 9 senior in the country by IL Women ... Guided her squad to a 21-0 ledger her final year and four straight conference titles ... Led the team in draw controls (98) and goals (54) as a senior while concluding her career with 102 goals, 24 assists and 245 draw controls ... All-metro and all-conference pick as a junior and senior ... Tabbed to the 2014 Under Armour Team for the Baltimore region as well as the 2014 Under Armour All-Tournament Team ... Tabbed the top midfielder at Nike's The Ride her sophomore year ... Member of the Maryland United club team ... Also lettered four years in soccer and one year in indoor track and field ... Helped the soccer team capture three league titles while serving as a captain her senior year ... Three-year member of the Honor Roll.

PERSONAL

Born Olivia Cummings Jenner Nov. 14, 1996 in Boston, Mass. ... Daughter of Susan Cummings and Kris Jenner ... Mother ('81) played club lacrosse at Duke ... Father was a quarterback on the Illinois football team (1980-84) ... Cousin, William Jenner, participates in rugby at Princeton.

29 • KAKI JENNISON

SENIOR • MIDFIELD
RICHMOND, VA. • ST. CATHERINE'S



JENNISON CAREER STATISTICS

| Year | GP-GS | G | A | P | Shots | Shot% | SOG | SOG% | FPG-FPS | GWG | GB | DC | DSv | TO | CT | F |
|-------|-------|---|---|---|-------|-------|-----|-------|---------|-----|----|----|-----|----|----|---|
| 2013 | — | — | — | — | — | — | — | — | — | — | — | — | — | — | — | — |
| 2014 | 2-0 | 0 | 1 | 1 | 1 | .000 | 1 | 1.000 | 0-0 | 0 | 1 | 0 | 0 | 0 | 0 | 1 |
| 2015 | 3-0 | 0 | 0 | 0 | 2 | .000 | 2 | 1.000 | 0-0 | 0 | 0 | 0 | 0 | 1 | 1 | 3 |
| TOTAL | 5-0 | 0 | 1 | 1 | 3 | .000 | 3 | 1.000 | 0-0 | 0 | 1 | 0 | 0 | 1 | 1 | 4 |

2015

Took the field against Richmond (2/13), William & Mary (2/22) and Davidson (3/31) during her junior year ... Notched a caused turnover and placed two shots on goal against the Wildcats ... IWLCA Academic Honor Roll ... ACC Academic Honor Roll.

2014

Played in two contests as a sophomore, seeing the field against Elon (2/7) and Davidson (3/13) ... Recorded her first career assist in the season-opening victory over the Phoenix ... Fired a shot on goal and picked up a ground ball against the Wildcats ... ACC Academic Honor Roll.

2013

Did not compete during the 2013 season ... Named to the ACC Academic Honor Roll.

PRIOR TO DUKE

Completed prep career at St. Catherine's School ... Two-time All-LIS selection ... Tallied a career-high 35 goals and 11 assists during her senior season ... Finished her prep career with 75 goals, 18 assists and 93 ground balls ... Twice guided St. Catherine's to the state quarterfinals ... Recipient of St. Catherine's Lacrosse Coaches' Award as a senior ... Also lettered two years in field hockey ... Named to the all-state tournament team as a forward ... Helped her field hockey team capture back-to-back state championships her junior and senior seasons ... Member of the Cum Laude Society ... Named to the high honor roll.

PERSONAL

Kathleen Love Jennison ... Daughter of George and Cal Jennison ... Has two brothers (Jay and David) and four sisters (Christie, Jessie, Katie and Hannah) ... Brother, Jay, played defense on the Duke men's lacrosse team (2005-09) ... Cousin, Erskine Love, was a member of the swimming & diving team at Duke (2007-11) ... Relatives who have graduated from Duke include father (1980), mother (1980), brother, Jay (2008 undergraduate, 2010 graduate), brother, David (2010), grandmother, Gay Love (1951), uncle, Jimmy Love (1979), uncle, Keith Love (1983), uncle, Bill Love (1984) and uncle, David Love (1994) ... Sister, Christie, currently attends Duke.

JENNISON GAME-BY-GAME STATISTICS

| | | 2015 | | | | | | | | | | | | | | |
|---------|----------------|------|---|---|-------|-----|---------|-----|----|----|-----|----|----|---|--|--|
| Date | Opponent | G | A | P | Shots | SOG | FPG-FPS | GWG | GB | DC | DSv | TO | CT | F | | |
| 2/13/15 | Richmond | 0 | 0 | 0 | 0 | 0 | 0-0 | 0 | 0 | 0 | 0 | 0 | 0 | 0 | | |
| 2/22/15 | William & Mary | 0 | 0 | 0 | 0 | 0 | 0-0 | 0 | 0 | 0 | 0 | 0 | 0 | 2 | | |
| 3/31/15 | Davidson | 0 | 0 | 0 | 2 | 2 | 0-0 | 0 | 0 | 0 | 0 | 1 | 1 | 1 | | |

| | | 2014 | | | | | | | | | | | | | | |
|---------|----------|------|---|---|-------|-----|---------|-----|----|----|-----|----|----|---|--|--|
| Date | Opponent | G | A | P | Shots | SOG | FPG-FPS | GWG | GB | DC | DSv | TO | CT | F | | |
| 2/7/14 | Elon | 0 | 1 | 1 | 0 | 0 | 0-0 | 0 | 0 | 0 | 0 | 0 | 0 | 1 | | |
| 3/13/14 | Davidson | 0 | 0 | 0 | 1 | 1 | 0-0 | 0 | 1 | 0 | 0 | 0 | 0 | 0 | | |

16 • EMMA LAZAROFF

SENIOR • ATTACK
LAFAYETTE, COLO. • FAIRVIEW



LAZAROFF CAREER STATISTICS

| Year | GP-GS | G | A | P | Shots | Shot% | SOG | SOG% | FPG-FPS | GWG | GB | DC | DSv | TO | CT | F |
|-------|-------|---|---|---|-------|-------|-----|-------|---------|-----|----|----|-----|----|----|---|
| 2013 | 2-0 | 0 | 1 | 1 | 0 | .000 | 0 | .000 | 0-0 | 0 | 1 | 0 | 0 | 1 | 0 | 1 |
| 2014 | 5-0 | 1 | 0 | 1 | 2 | .500 | 2 | 1.000 | 0-0 | 0 | 2 | 2 | 0 | 1 | 0 | 2 |
| 2015 | 20-0 | 5 | 2 | 7 | 9 | .556 | 8 | .889 | 2-2 | 1 | 2 | 3 | 0 | 3 | 1 | 6 |
| TOTAL | 27-0 | 6 | 3 | 9 | 11 | .545 | 10 | .909 | 2-2 | 1 | 5 | 5 | 0 | 5 | 1 | 9 |

2015

Took the field in 20 of 21 contests during Duke's run to the NCAA semifinals ... Recorded five goals, two assists, two ground balls, three draw controls and a caused turnover ... Turned in the first multiple-goal effort of her career against William & Mary (2/22) ... Had a goal, an assist and a draw control in two ACC Tournament games ... IWLCA Academic Honor Roll ... ACC Academic Honor Roll.

2014

Entered five games as a sophomore ... Tallied her first career goal in the season opener against Elon (2/7) ... Also picked up two ground balls and won two draw controls in the win over the Phoenix ... ACC Academic Honor Roll.

2013

Played in two games her rookie season, seeing time against Presbyterian and Boston University ... Dished one assist and picked up one ground ball in the win over the Terriers (May 5) ... Named to the ACC Academic Honor Roll.

PRIOR TO DUKE

Four-year letterwinner at Fairview ... Two-time first team All-America selection ... Under Armour All-America nominee ... Holds the national single season scoring record and the Colorado single season scoring record after notching 143 goals during her senior campaign ... Colorado's all-time scoring leader ... Tabbed Lacrosse Magazine's West Coast Player of the Year and the Colorado Player of the Year as a senior ... Listed among ESPN's top 25 high school midfielders ... Three-time all-state first team member ... Earned All-JeffCo recognition in each of her four seasons ... Guided Fairview to the state semifinals her final two years ... Totaled 380 goals, 100 assists, 272 draw controls and 157 ground balls during her prep career ... Selected to participate in the 2012 Champion All-American Showcase during the summer of 2012, where she totaled 10 goals and five assists over four games and was named team MVP ... Served as team co-captain her junior and seniors seasons ... Two-time Academic All-American.

PERSONAL

Emma Massey Lazaroff ... Daughter of Cindy and Peter Lazaroff ... Has one brother, Scott.

LAZAROFF GAME-BY-GAME STATISTICS

| Date | Opponent | 2015 | | | | | | | | | | | | | | |
|---------|----------------|------|---|---|-------|-----|---------|-----|----|----|-----|----|----|---|---|--|
| | | G | A | P | Shots | SOG | FPG-FPS | GWG | GB | DC | DSv | TO | CT | F | | |
| 2/7/15 | Elon | 1 | 0 | 1 | 2 | 2 | 0-0 | 0 | 0 | 0 | 0 | 0 | 0 | 0 | 0 | |
| 2/13/15 | Richmond | 1 | 0 | 1 | 1 | 1 | 1-1 | 0 | 0 | 0 | 0 | 0 | 0 | 1 | 1 | |
| 2/15/15 | Navy | - | - | - | - | - | - | - | - | - | - | - | - | - | - | |
| 2/19/15 | Northwestern | 0 | 0 | 0 | 0 | 0 | 0-0 | 0 | 0 | 0 | 0 | 0 | 0 | 0 | 0 | |
| 2/22/15 | William & Mary | 2 | 0 | 2 | 3 | 3 | 1-1 | 1 | 1 | 0 | 0 | 0 | 0 | 0 | 0 | |
| 3/1/15 | Notre Dame | 0 | 0 | 0 | 0 | 0 | 0-0 | 0 | 0 | 0 | 0 | 0 | 0 | 0 | 2 | |
| 3/6/15 | Virginia Tech | 0 | 0 | 0 | 0 | 0 | 0-0 | 0 | 0 | 0 | 0 | 1 | 0 | 0 | 0 | |
| 3/11/15 | Georgetown | 0 | 1 | 1 | 1 | 1 | 0-0 | 0 | 0 | 1 | 0 | 1 | 0 | 0 | 2 | |
| 3/14/15 | Louisville | 0 | 0 | 0 | 0 | 0 | 0-0 | 0 | 0 | 1 | 0 | 0 | 0 | 0 | 0 | |
| 3/21/15 | Virginia | 0 | 0 | 0 | 0 | 0 | 0-0 | 0 | 0 | 0 | 0 | 0 | 0 | 0 | 0 | |
| 3/28/15 | Syracuse | 0 | 0 | 0 | 0 | 0 | 0-0 | 0 | 0 | 0 | 0 | 0 | 0 | 0 | 1 | |
| 3/31/15 | Davidson | 0 | 0 | 0 | 1 | 0 | 0-0 | 0 | 0 | 0 | 0 | 0 | 0 | 0 | 0 | |
| 4/4/15 | Boston College | 0 | 0 | 0 | 0 | 0 | 0-0 | 0 | 0 | 0 | 0 | 0 | 0 | 0 | 0 | |
| 4/9/15 | Ohio State | 0 | 0 | 0 | 0 | 0 | 0-0 | 0 | 0 | 0 | 0 | 0 | 1 | 0 | 1 | |
| 4/17/15 | North Carolina | 0 | 0 | 0 | 0 | 0 | 0-0 | 0 | 0 | 0 | 0 | 0 | 0 | 0 | 0 | |
| 4/23/15 | Louisville | 0 | 1 | 1 | 0 | 0 | 0-0 | 0 | 0 | 1 | 0 | 0 | 0 | 0 | 0 | |
| 4/24/15 | Syracuse | 1 | 0 | 1 | 1 | 1 | 0-0 | 0 | 0 | 0 | 0 | 0 | 0 | 0 | 0 | |
| 5/3/15 | Johns Hopkins | 0 | 0 | 0 | 0 | 0 | 0-0 | 0 | 0 | 0 | 0 | 0 | 0 | 0 | 0 | |
| 5/10/15 | Southern Cal | 0 | 0 | 0 | 0 | 0 | 0-0 | 0 | 1 | 0 | 0 | 0 | 0 | 0 | 0 | |
| 5/16/15 | Princeton | 0 | 0 | 0 | 0 | 0 | 0-0 | 0 | 0 | 0 | 0 | 0 | 0 | 0 | 0 | |
| 5/22/15 | North Carolina | 0 | 0 | 0 | 0 | 0 | 0-0 | 0 | 0 | 0 | 0 | 0 | 0 | 0 | 0 | |



LAZAROFF GAME-BY-GAME STATISTICS

| 2014 | | | | | | | | | | | | | | |
|---------|---------------|---|---|---|-------|-----|---------|-----|----|----|-----|----|----|---|
| Date | Opponent | G | A | P | Shots | SOG | FPG-FPS | GWG | GB | DC | DSv | TO | CT | F |
| 2/7/14 | Elon | 1 | 0 | 1 | 1 | 1 | 0-0 | 0 | 2 | 2 | 0 | 0 | 0 | 0 |
| 3/5/14 | Georgetown | 0 | 0 | 0 | 0 | 0 | 0-0 | 0 | 0 | 0 | 0 | 0 | 0 | 0 |
| 3/9/14 | Virginia Tech | 0 | 0 | 0 | 0 | 0 | 0-0 | 0 | 0 | 0 | 0 | 1 | 0 | 0 |
| 3/13/14 | Davidson | 0 | 0 | 0 | 1 | 1 | 0-0 | 0 | 0 | 0 | 0 | 0 | 0 | 2 |
| 3/16/14 | Jacksonville | 0 | 0 | 0 | 0 | 0 | 0-0 | 0 | 0 | 0 | 0 | 0 | 0 | 0 |

| 2013 | | | | | | | | | | | | | | |
|---------|-------------------|---|---|---|-------|-----|---------|-----|----|----|-----|----|----|---|
| Date | Opponent | G | A | P | Shots | SOG | FPG-FPS | GWG | GB | DC | DSv | TO | CT | F |
| 2/10/13 | Presbyterian | 0 | 0 | 0 | 0 | 0 | 0-0 | 0 | 0 | 0 | - | 0 | 0 | 1 |
| 5/5/13 | Boston University | 0 | 1 | 1 | 0 | 0 | 0-0 | 0 | 1 | 0 | - | 1 | 0 | 0 |

36 • CHLOË LEWIS

FRESHMAN • MIDFIELD
CHAPEL HILL, N.C. • DURHAM ACADEMY



PRIOR TO DUKE

Four-year letterwinner for Debbie Rebossa at nearby Durham Academy ... Totaled 52 goals, 11 assists, 64 draw controls and 31 ground balls her senior season while earning TISAC Conference Player of the Year recognition ... Also netted All-America honors from US Lacrosse her final year ... Four-time all-state and all-conference selection ... Helped Durham Academy earn a runner-up finish in the state tournament as a sophomore ... Two-time Academic All-American ... Also played field hockey and was a member of the swimming and diving team ... Three-year all-state and all-conference pick in field hockey ... Selected to play on North Carolina All-Star Team on three occasions ... In the pool, was a state qualifier in the 50 freestyle and 100 freestyle as well as on the team's 200 freestyle and 200 medley relays ... Honors student all four years.

PERSONAL

Born Chloë Silliman Lewis on Dec. 7, 1996 in Boston, Mass. ... Daughter of Erica and Craig Lewis ... Has three siblings (Cameron, Hannah and Parker) ... Mother played lacrosse at Bates College (1983-86) ... Aunt, Lauren Norton, played hockey at Harvard (1979-81) ... Brother, Cameron, was an attacker for the lacrosse team at Washington & Lee (2012-15) ... Sister, Hannah, is a member of the rowing team at North Carolina.

32 • JAMIE LOCKWOOD

FRESHMAN • GOALKEEPER
RICHMOND, VA. • DOUGLAS SOUTHALL FREEMAN



PRIOR TO DUKE

Four-year letterwinner under the direction of Anne Taylor at Douglas Southall Freeman [Va.] ... As a junior, guided her team to a district title en route to being named the regional and district player of the year ... Twice tabbed first team all-region and all-district ... Garnered second team all-state recognition as a senior ... On-field accolades also included academic recognition ... Member of STORM ELITE club team ... Named to the honor roll all four years ... Member of the National Honor Society.

PERSONAL

Born Jamie Nicole Lockwood Nov. 24, 1996 in Beaverton, Ore. ... Daughter of Mena and Robert Lockwood ... Has one sister (Sarah) and one brother (Josh).

34 • ELLIE MAJURE

FRESHMAN • ATTACK
FALLS CHURCH, VA. • ST. STEPHEN'S & ST. AGNES



PRIOR TO DUKE

2015 Under Armour All-America Senior Team selection ... Totaled 268 goals, 58 assists, 160 draw controls and 92 ground balls during her four seasons at St. Stephen's and St. Agnes [Va.] ... Received All-America distinction from US Lacrosse as a junior and senior ... Two-time Under Armour Underclass All-American ... Tabbed All-Metro Player of the Year her final season after notching 95 goals, 19 assists and 61 draw controls ... Guided her team to a 27-1 mark as a senior ... Three-time member of the DC Metro first team ... Two-time all-area and all-league pick ... Named Alexandria Sportsman's Club Girls Lacrosse Player of the Year as a senior ... Also lettered four seasons in field hockey, serving as captain her senior year ... Member of the Spanish Honor Society and Cum Laude Society ... Named to Head's List all four years.

PERSONAL

Born Elizabeth Paris Majure Feb. 27, 1997 in Fairfax, Va. ... Daughter of Kim and Bob Majure ... Has two siblings (Thomas and Mira) ... Mother participated in rugby and crew at Virginia.

12 • JORDAN McCARTHY

SENIOR • MIDFIELD
NEW VERNON, N.J. • THE TAFT SCHOOL



McCARTHY CAREER STATISTICS

| Year | GP-GS | G | A | P | Shots | Shot% | SOG | SOG% | FPG-FPS | GWG | GB | DC | DSv | TO | CT | F |
|-------|-------|---|---|---|-------|-------|-----|------|---------|-----|----|----|-----|----|----|---|
| 2013 | 2-0 | 0 | 0 | 0 | 0 | .000 | 0 | .000 | 0-0 | 0 | 0 | 0 | 0 | 0 | 0 | 0 |
| 2014 | 2-0 | 0 | 0 | 0 | 0 | .000 | 0 | .000 | 0-0 | 0 | 0 | 0 | 0 | 0 | 0 | 0 |
| 2015 | 8-0 | 0 | 0 | 0 | 0 | .000 | 0 | .000 | 0-0 | 0 | 4 | 0 | 0 | 0 | 1 | 5 |
| TOTAL | 12-0 | 0 | 0 | 0 | 0 | .000 | 0 | .000 | 0-0 | 0 | 4 | 0 | 0 | 0 | 1 | 5 |

2015

Took the field in 12 contests, recording four ground balls and one caused turnover ... Picked up two ground balls in a win over No. 18 Ohio State (4/9) ... Forced a turnover against William & Mary (2/22) ... IWLCA Academic Honor Roll ... ACC Academic Honor Roll.

McCARTHY CAREER HIGHS

| | | | |
|------------------|---|--------------------|---------|
| Ground Balls | 2 | vs. Ohio State | 4/9/15 |
| Caused Turnovers | 1 | vs. William & Mary | 2/22/15 |

2014

Appeared in two games as a sophomore, seeing time against Elon (2/7) and Davidson (3/13) ... ACC Academic Honor Roll.

2013

Played in two games as a freshman, seeing the field against Presbyterian and Boston University ... Named to the ACC Academic Honor Roll.

PRIOR TO DUKE

Lettered four seasons for Sarah Sanborn at The Taft School ... Two-time US Lacrosse All-America selection ... Listed No. 22 among ESPN's rankings of the top 25 defensive midfielders heading into her senior season ... Twice named a New England and Founders League all-star ... Captained her team as a senior, guiding Taft to an overall record of 13-2 for the program's best record in her four-year career ... Selected to participate in the 2012 Champion All-American Showcase during the summer of 2012, scoring one goal over four games ... Also lettered three years in ice hockey and three years in field hockey ... Tabbed a New England and Founders League all-star in field hockey as a senior ... Earned Academic All-America distinction in field hockey her final year.

PERSONAL

Erin Jordan McCarthy ... Daughter of David and Lyn McCarthy ... Has one brother, William ... Mother played lacrosse at Vermont.

McCARTHY GAME-BY-GAME STATISTICS

| | | 2015 | | | | | | | | | | | | | | |
|---------|----------------|------|---|---|-------|-----|---------|-----|----|----|-----|----|----|---|--|--|
| Date | Opponent | G | A | P | Shots | SOG | FPG-FPS | GWG | GB | DC | DSv | TO | CT | F | | |
| 2/7/15 | Elon | 0 | 0 | 0 | 0 | 0 | 0-0 | 0 | 0 | 0 | 0 | 0 | 0 | 1 | | |
| 2/13/15 | Richmond | 0 | 0 | 0 | 0 | 0 | 0-0 | 0 | 0 | 0 | 0 | 0 | 0 | 1 | | |
| 2/22/15 | William & Mary | 0 | 0 | 0 | 0 | 0 | 0-0 | 0 | 1 | 0 | 0 | 0 | 1 | 1 | | |
| 3/11/15 | Georgetown | 0 | 0 | 0 | 0 | 0 | 0-0 | 0 | 0 | 0 | 0 | 0 | 0 | 0 | | |
| 3/31/15 | Davidson | 0 | 0 | 0 | 0 | 0 | 0-0 | 0 | 1 | 0 | 0 | 0 | 0 | 2 | | |
| 4/9/15 | Ohio State | 0 | 0 | 0 | 0 | 0 | 0-0 | 0 | 2 | 0 | 0 | 0 | 0 | 0 | | |
| 4/17/15 | North Carolina | 0 | 0 | 0 | 0 | 0 | 0-0 | 0 | 0 | 0 | 0 | 0 | 0 | 0 | | |
| 4/23/15 | Louisville | 0 | 0 | 0 | 0 | 0 | 0-0 | 0 | 0 | 0 | 0 | 0 | 0 | 0 | | |

| | | 2014 | | | | | | | | | | | | | | |
|---------|----------|------|---|---|-------|-----|---------|-----|----|----|-----|----|----|---|--|--|
| Date | Opponent | G | A | P | Shots | SOG | FPG-FPS | GWG | GB | DC | DSv | TO | CT | F | | |
| 2/7/14 | Elon | 0 | 0 | 0 | 0 | 0 | 0-0 | 0 | 0 | 0 | 0 | 0 | 0 | 0 | | |
| 3/13/14 | Davidson | 0 | 0 | 0 | 0 | 0 | 0-0 | 0 | 0 | 0 | 0 | 0 | 0 | 0 | | |

| | | 2013 | | | | | | | | | | | | | | |
|---------|-------------------|------|---|---|-------|-----|---------|-----|----|----|-----|----|----|---|--|--|
| Date | Opponent | G | A | P | Shots | SOG | FPG-FPS | GWG | GB | DC | DSv | TO | CT | F | | |
| 2/10/13 | Presbyterian | 0 | 0 | 0 | 0 | 0 | 0-0 | 0 | 0 | 0 | 0 | 0 | 0 | 0 | | |
| 5/5/13 | Boston University | 0 | 0 | 0 | 0 | 0 | 0-0 | 0 | 0 | 0 | 0 | 0 | 0 | 0 | | |

18 • ISABELLE MONTAGNE

JUNIOR • DEFENSE
LAKE FOREST, ILL. • LAKE FOREST



MONTAGNE CAREER STATISTICS

| Year | GP-GS | G | A | P | Shots | Shot% | SOG | SOG% | FPG-FPS | GWG | GB | DC | DSv | TO | CT | F |
|-------|-------|---|---|---|-------|-------|-----|------|---------|-----|----|----|-----|----|----|----|
| 2014 | 19-19 | 0 | 0 | 0 | 0 | .000 | 0 | .000 | 0-0 | 0 | 16 | 5 | 3 | 3 | 15 | 52 |
| 2015 | 16-11 | 0 | 0 | 0 | 0 | .000 | 0 | .000 | 0-0 | 0 | 12 | 1 | 0 | 6 | 9 | 36 |
| TOTAL | 35-30 | 0 | 0 | 0 | 0 | .000 | 0 | .000 | 0-0 | 0 | 28 | 6 | 3 | 9 | 24 | 88 |

2015

Played in 16 games and started 11 during Duke's run to the NCAA semifinals ... Missed some time due to injury ... Totaled 12 ground balls, nine caused turnovers and one draw control ... Tabbed the ACC Defensive Player of the Week April 7 after guiding the Blue Devils to a 13-8 road victory over No. 3 Boston College ... Helped the defensive unit hold the Eagles scoreless for nearly a 20-minute stretch late in the second half in that contest ... Forced two turnovers and picked up a pair of ground balls in Duke's NCAA second round victory over Southern California (5/10) ... Notched three ground balls in the NCAA quarterfinals against Princeton (5/16) ... ACC Academic Honor Roll.

MONTAGNE CAREER HIGHS

| | | | |
|------------------|---|---------------------------|---------|
| Ground Balls | 3 | vs. Princeton | 5/16/15 |
| Draw Controls | 2 | 2x, last vs. Northwestern | 2/22/14 |
| Defensive Saves | 1 | 3x, last vs. Jacksonville | 3/16/14 |
| Caused Turnovers | 2 | 3x, last vs. Southern Cal | 5/10/15 |

2014

Started all 19 games on defense as a rookie ... Ranked second on the team in caused turnovers with 15, marking the ninth-most by a Duke freshman ... Added 16 ground balls and five draw controls ... Picked up multiple ground balls five times on the spring ... Posted two caused turnovers against Northwestern (2/22) and North Carolina (4/16) ... Totaled four ground balls and three caused turnovers in three NCAA Tournament contests ... ACC Academic Honor Roll.

PRIOR TO DUKE

Four-year letterwinner under the direction of Julie Levy at Lake Forest ... Two-time US Lacrosse All-American and Academic All-American ... Midwest Under Armour Underclassman All-American ... All-American honorable mention selection as a sophomore ... Named to Inside Lacrosse's Rising Freshmen Watchlist ... Twice named to the Chicago Metro National squad ... Listed No. 24 on the ESPN Rise list of the top 50 juniors in the class of 2013 ... Earned first team all-state recognition as a junior and senior ... Four-time all-conference selection ... Played for the Wildcat Elite club team ... Participated in the Champion All-American Showcase during the summer of 2013, leading her squad to the championship game ... Also competed two years in field hockey and one season in basketball ... Member of the National Honor Society ... Twice earned Magna Cum Laude honors ... Tabbed an Illinois State Scholar as a senior.

PERSONAL

Born Isabelle Kathleen Montagne on Dec. 6, 1994 in Houston, Texas ... Daughter of Marty and Annie Montagne ... Has two siblings, Maryl and Mac.

MONTAGNE GAME-BY-GAME STATISTICS

| Date | Opponent | 2015 | | | | | | | | | | | | | | |
|---------|----------------|------|---|---|-------|-----|---------|-----|----|----|-----|----|----|---|---|---|
| | | G | A | P | Shots | SOG | FPG-FPS | GWG | GB | DC | DSv | TO | CT | F | | |
| 2/7/15 | Elon | - | - | - | - | - | - | - | - | - | - | - | - | - | - | - |
| 2/13/15 | Richmond | - | - | - | - | - | - | - | - | - | - | - | - | - | - | - |
| 2/15/15 | Navy | - | - | - | - | - | - | - | - | - | - | - | - | - | - | - |
| 2/19/15 | Northwestern | - | - | - | - | - | - | - | - | - | - | - | - | - | - | - |
| 2/22/15 | William & Mary | - | - | - | - | - | - | - | - | - | - | - | - | - | - | - |
| 3/1/15 | Notre Dame | 0 | 0 | 0 | 0 | 0 | 0 | 0-0 | 0 | 0 | 0 | 0 | 0 | 0 | 1 | 1 |
| 3/6/15 | Virginia Tech | 0 | 0 | 0 | 0 | 0 | 0 | 0-0 | 0 | 0 | 0 | 0 | 0 | 0 | 1 | 1 |
| 3/11/15 | Georgetown | 0 | 0 | 0 | 0 | 0 | 0 | 0-0 | 0 | 1 | 0 | 0 | 0 | 0 | 0 | 0 |
| 3/14/15 | Louisville | 0 | 0 | 0 | 0 | 0 | 0 | 0-0 | 0 | 0 | 0 | 0 | 0 | 0 | 0 | 0 |
| 3/21/15 | Virginia | 0 | 0 | 0 | 0 | 0 | 0 | 0-0 | 0 | 1 | 0 | 0 | 0 | 0 | 1 | 0 |
| 3/28/15 | Syracuse | * | 0 | 0 | 0 | 0 | 0 | 0-0 | 0 | 0 | 0 | 0 | 2 | 1 | 3 | |
| 3/31/15 | Davidson | * | 0 | 0 | 0 | 0 | 0 | 0-0 | 0 | 1 | 0 | 0 | 0 | 0 | 0 | 0 |
| 4/4/15 | Boston College | * | 0 | 0 | 0 | 0 | 0 | 0-0 | 0 | 2 | 0 | 0 | 1 | 1 | 3 | |
| 4/9/15 | Ohio State | * | 0 | 0 | 0 | 0 | 0 | 0-0 | 0 | 0 | 0 | 0 | 0 | 0 | 0 | 5 |
| 4/17/15 | North Carolina | * | 0 | 0 | 0 | 0 | 0 | 0-0 | 0 | 0 | 0 | 0 | 0 | 1 | 2 | |
| 4/23/15 | Louisville | * | 0 | 0 | 0 | 0 | 0 | 0-0 | 0 | 1 | 0 | 0 | 0 | 0 | 0 | 3 |
| 4/24/15 | Syracuse | * | 0 | 0 | 0 | 0 | 0 | 0-0 | 0 | 0 | 0 | 0 | 1 | 0 | 5 | |
| 5/3/15 | Johns Hopkins | * | 0 | 0 | 0 | 0 | 0 | 0-0 | 0 | 1 | 0 | 0 | 1 | 0 | 4 | |
| 5/10/15 | Southern Cal | * | 0 | 0 | 0 | 0 | 0 | 0-0 | 0 | 2 | 0 | 0 | 0 | 2 | 2 | |
| 5/16/15 | Princeton | * | 0 | 0 | 0 | 0 | 0 | 0-0 | 0 | 3 | 0 | 0 | 1 | 1 | 3 | |
| 5/22/15 | North Carolina | * | 0 | 0 | 0 | 0 | 0 | 0-0 | 0 | 0 | 1 | 0 | 0 | 0 | 4 | |



MONTAGNE GAME-BY-GAME STATISTICS

| 2014 | | | | | | | | | | | | | | |
|---------|----------------|---|---|---|-------|-----|---------|-----|----|----|-----|----|----|---|
| Date | Opponent | G | A | P | Shots | SOG | FPG-FPS | GWG | GB | DC | DSv | TO | CT | F |
| 2/7/14 | Elon | * | 0 | 0 | 0 | 0 | 0-0 | 0 | 0 | 2 | 1 | 0 | 1 | 0 |
| 2/9/14 | Louisville | * | 0 | 0 | 0 | 0 | 0-0 | 0 | 0 | 0 | 1 | 0 | 0 | 6 |
| 2/16/14 | William & Mary | * | 0 | 0 | 0 | 0 | 0-0 | 0 | 2 | 0 | 0 | 0 | 0 | 4 |
| 2/22/14 | Northwestern | * | 0 | 0 | 0 | 0 | 0-0 | 0 | 2 | 2 | 0 | 0 | 2 | 0 |
| 3/1/14 | Maryland | * | 0 | 0 | 0 | 0 | 0-0 | 0 | 1 | 0 | 0 | 1 | 1 | 3 |
| 3/5/14 | Georgetown | * | 0 | 0 | 0 | 0 | 0-0 | 0 | 1 | 0 | 0 | 1 | 1 | 2 |
| 3/9/14 | Virginia Tech | * | 0 | 0 | 0 | 0 | 0-0 | 0 | 0 | 0 | 0 | 0 | 0 | 4 |
| 3/13/14 | Davidson | * | 0 | 0 | 0 | 0 | 0-0 | 0 | 1 | 0 | 0 | 0 | 1 | 4 |
| 3/16/14 | Jacksonville | * | 0 | 0 | 0 | 0 | 0-0 | 0 | 0 | 0 | 1 | 0 | 1 | 1 |
| 3/22/14 | Virginia | * | 0 | 0 | 0 | 0 | 0-0 | 0 | 2 | 1 | 0 | 0 | 1 | 2 |
| 3/29/14 | Syracuse | * | 0 | 0 | 0 | 0 | 0-0 | 0 | 0 | 0 | 0 | 0 | 0 | 2 |
| 4/2/14 | High Point | * | 0 | 0 | 0 | 0 | 0-0 | 0 | 1 | 0 | 0 | 0 | 1 | 9 |
| 4/5/14 | Boston College | * | 0 | 0 | 0 | 0 | 0-0 | 0 | 0 | 0 | 0 | 0 | 0 | 7 |
| 4/11/14 | Notre Dame | * | 0 | 0 | 0 | 0 | 0-0 | 0 | 0 | 0 | 0 | 1 | 0 | 0 |
| 4/16/14 | North Carolina | * | 0 | 0 | 0 | 0 | 0-0 | 0 | 1 | 0 | 0 | 0 | 2 | 2 |
| 4/24/14 | Virginia | * | 0 | 0 | 0 | 0 | 0-0 | 0 | 1 | 0 | 0 | 0 | 0 | 2 |
| 5/9/14 | Stanford | * | 0 | 0 | 0 | 0 | 0-0 | 0 | 0 | 0 | 0 | 0 | 1 | 0 |
| 5/17/14 | Maryland | * | 0 | 0 | 0 | 0 | 0-0 | 0 | 2 | 0 | 0 | 0 | 1 | 2 |

4 • KITTY MORRISSEY

JUNIOR • DEFENSE/MIDFIELD
PHILADELPHIA, PA. • SPRINGSIDE



MORRISSEY CAREER STATISTICS

| Year | GP-GS | G | A | P | Shots | Shot% | SOG | SOG% | FPG-FPS | GWG | GB | DC | DSv | TO | CT | F |
|-------|-------|---|---|---|-------|-------|-----|------|---------|-----|----|----|-----|----|----|---|
| 2014 | 2-0 | 0 | 0 | 0 | 0 | .000 | 0 | .000 | 0-0 | 0 | 0 | 0 | 0 | 0 | 0 | 1 |
| 2015 | 7-0 | 2 | 0 | 2 | 5 | .400 | 3 | .600 | 0-0 | 1 | 3 | 0 | 0 | 4 | 0 | 3 |
| TOTAL | 9-0 | 2 | 0 | 2 | 5 | .400 | 3 | .600 | 0-0 | 1 | 3 | 0 | 0 | 4 | 0 | 3 |

2015

Appeared in seven contests ... Turned in a two-goal performance against Davidson (3/31) ... Notched three ground balls for the season.

2014

Played in two contests as a rookie, seeing the field against Elon (2/7) and Davidson (3/13).

MORRISSEY CAREER HIGHS

| | | | |
|--------------|---|-----------------------------|---------|
| Goals | 2 | at Davidson | 3/31/15 |
| Points | 2 | at Davidson | 3/31/15 |
| Ground Balls | 1 | 3x, last vs. North Carolina | 4/17/15 |

PRIOR TO DUKE

Four-year letterwinner for Allison Thomas at Springside ... US Lacrosse All-America honorable mention selection as a senior ... Also garnered first team all-league honors her final season after notching 69 goals, 18 assists, 30 draw controls and 43 ground balls ... Concluded her prep career with 144 goals, 72 assists, 110 draw controls and 143 ground balls ... First team all-league selection as a junior ... Two-time member of team PASLA for the national tournament ... Participated in the Champion All-American Showcase during the summer of 2013, leading her squad to the showcase title ... Also competed on Springside's cross country and track and field teams, helping to set school records in the 4x400 meter and the sprint medley relays ... Named to the academic honor roll.

PERSONAL

Born Katharine Ashton Morrissey on March 24, 1995 in Philadelphia, Pa. ... Daughter of Jim Morrissey and Patricia Owens ... Has six siblings - Annie Morrissey, Henry Morrissey, Maggie Morrissey, Alex Kahoe, R.G. Kahoe and Scott Kahoe ... Stepsister, Alex, is currently the head women's lacrosse coach at St. Joseph's and was formerly an assistant coach at Duke (2007-11).

MORRISSEY GAME-BY-GAME STATISTICS

| 2015 | | | | | | | | | | | | | | | | |
|---------|----------------|---|---|---|-------|-----|---------|-----|----|----|-----|----|----|---|--|--|
| Date | Opponent | G | A | P | Shots | SOG | FPG-FPS | GWG | GB | DC | DSv | TO | CT | F | | |
| 2/7/15 | Elon | 0 | 0 | 0 | 0 | 0 | 0-0 | 0 | 1 | 0 | 0 | 1 | 0 | 1 | | |
| 2/13/15 | Richmond | 0 | 0 | 0 | 2 | 0 | 0-0 | 0 | 0 | 0 | 0 | 0 | 0 | 0 | | |
| 2/22/15 | William & Mary | 0 | 0 | 0 | 1 | 1 | 0-0 | 0 | 1 | 0 | 0 | 1 | 0 | 2 | | |
| 3/21/15 | Virginia | 0 | 0 | 0 | 0 | 0 | 0-0 | 0 | 0 | 0 | 0 | 0 | 0 | 0 | | |
| 3/31/15 | Davidson | 2 | 0 | 2 | 2 | 2 | 0-0 | 1 | 0 | 0 | 0 | 0 | 0 | 0 | | |
| 4/9/15 | Ohio State | 0 | 0 | 0 | 0 | 0 | 0-0 | 0 | 1 | 0 | 0 | 0 | 0 | 0 | | |
| 4/17/15 | North Carolina | 0 | 0 | 0 | 0 | 0 | 0-0 | 0 | 1 | 0 | 0 | 2 | 0 | 0 | | |

| 2014 | | | | | | | | | | | | | | | | |
|---------|----------|---|---|---|-------|-----|---------|-----|----|----|-----|----|----|---|--|--|
| Date | Opponent | G | A | P | Shots | SOG | FPG-FPS | GWG | GB | DC | DSv | TO | CT | F | | |
| 2/7/14 | Elon | 0 | 0 | 0 | 0 | 0 | 0-0 | 0 | 0 | 0 | 0 | 0 | 0 | 1 | | |
| 3/13/14 | Davidson | 0 | 0 | 0 | 0 | 0 | 0-0 | 0 | 0 | 0 | 0 | 0 | 0 | 0 | | |

33 • PHOEBE O'HARA

FRESHMAN • MIDFIELD/ATTACK
CHELTENHAM, GLOUCESTERSHIRE, UK • CHELTENHAM LADIES COLLEGE



PRIOR TO DUKE

Captain of England's U19 squad that won the Oxton Tournament in 2014 ... Also helped the U19s claim the Team Home Internationals Championship on three occasions ... Earned international caps for England in 2013, 2014 and 2015 ... Member of South West Team that won Inter-regional tournament in 2014 ... Two-year captain of Gloucestershire County Team ... Led her varsity team in scoring and assists as a senior ... Captained her squad to the quarterfinals of the national schools for the first time in program history ... Voted Head of Lacrosse at her school ... Also participated in field hockey, netball, track and field, horse riding and cross country ... Received the Upper College Award ... Awarded the position of Prefect for 2014-15 academic year.

PERSONAL

Born Phoebe Naomi Mary O'Hara Dec. 14, 1996 in London ... Daughter of Louise and Andrew O'Hara ... Has one sister (Olivia).

21 • JACKIE PERRY

SOPHOMORE • MIDFIELD
MOUNTAIN LAKES, N.J. • MOUNTAIN LAKES



PERRY CAREER STATISTICS

| Year | GP-GS | G | A | P | Shots | Shot% | SOG | SOG% | FPG-FPS | GWG | GB | DC | DSv | TO | CT | F |
|-------|-------|---|---|---|-------|-------|-----|------|---------|-----|----|----|-----|----|----|---|
| 2015 | 7-0 | 1 | 1 | 2 | 4 | .250 | 3 | .750 | 0-1 | 0 | 1 | 1 | 0 | 2 | 0 | 3 |
| TOTAL | 7-0 | 1 | 1 | 2 | 4 | .250 | 3 | .750 | 0-1 | 0 | 1 | 1 | 0 | 2 | 0 | 3 |

2015

Took the field in seven contests as a freshman ... Scored her first collegiate goal against Richmond (2/13) ... Tallied an assist against William & Mary (2/22) ... Also notched one ground ball and one draw control for the season ... ACC Academic Honor Roll.

PRIOR TO DUKE

2014 Under Armour All-American ... Competed on the South team at the 2014 Under Armour All-America Girls Lacrosse Classic, registering two ground balls and two draw controls ... Completed prep career at Mountain Lakes High School in Mountain Lakes, N.J. ... Set single season scoring record at Mountain Lakes as a senior, totaling 85 goals ... Tallied 75 goals and 11 assists as a senior ... Two-time first team all-county and all-league selection ... Garnered first team all-state recognition her final year ... Led Mountain Lakes to a sectional title her senior year, registering five goals and one assist in the final ... Selected to compete in the North New Jersey Senior All-Star contest ... Also lettered in soccer, receiving first team all-conference and honorable mention all-county accolades ... Tabbed Morris County Scholar Athlete as a senior ... Twice earned Academic All-America honors ... Member of the National Honor Society.

PERSONAL

Born Jaclyn Alexandra Perry on Nov. 19, 1995 in Morristown, N.J. ... Daughter of Alexa and Mark Perry ... Has one brother (Wayne).

PERRY CAREER HIGHS

| | | | |
|---------------|---|-----------------------------|---------|
| Goals | 1 | vs. Richmond | 2/13/15 |
| Assists | 1 | vs. William & Mary | 2/22/15 |
| Points | 1 | 2x, last vs. William & Mary | 2/22/15 |
| Ground Balls | 1 | vs. Richmond | 2/13/15 |
| Draw Controls | 1 | vs. Navy | 2/15/15 |

PERRY GAME-BY-GAME STATISTICS

| Date | Opponent | 2015 | | | | | | | | | | | | | | |
|---------|----------------|------|---|---|-------|-----|---------|-----|----|----|-----|----|----|---|---|--|
| | | G | A | P | Shots | SOG | FPG-FPS | GWG | GB | DC | DSv | TO | CT | F | | |
| 2/7/15 | Elon | 0 | 0 | 0 | 1 | 0 | 0-0 | 0 | 0 | 0 | 0 | 0 | 0 | 0 | 0 | |
| 2/13/15 | Richmond | 1 | 0 | 1 | 1 | 1 | 0-0 | 0 | 1 | 0 | 0 | 0 | 0 | 0 | | |
| 2/15/15 | Navy | 0 | 0 | 0 | 0 | 0 | 0-0 | 0 | 0 | 1 | 0 | 0 | 0 | 1 | | |
| 2/19/15 | Northwestern | 0 | 0 | 0 | 0 | 0 | 0-0 | 0 | 0 | 0 | 0 | 0 | 0 | 0 | | |
| 2/22/15 | William & Mary | 0 | 1 | 1 | 0 | 0 | 0-0 | 0 | 0 | 0 | 0 | 1 | 0 | 0 | | |
| 3/31/15 | Davidson | 0 | 0 | 0 | 2 | 2 | 0-1 | 0 | 0 | 0 | 0 | 1 | 0 | 2 | | |
| 4/9/15 | Ohio State | 0 | 0 | 0 | 0 | 0 | 0-0 | 0 | 0 | 0 | 0 | 0 | 0 | 0 | | |
| 4/23/15 | Louisville | 0 | 0 | 0 | 1 | 1 | 0-0 | 0 | 0 | 0 | 0 | 0 | 0 | 0 | | |

9 • MORGAN RODGERS

FRESHMAN • MIDFIELD
WARRENTON, VA. • KETTLE RUN



PRIOR TO DUKE

Three-time conference player of the year at Kettle Run [Va.] ... Selected to the 2013 and 2014 Under Armour All-America Underclass teams ... Two-time Brine High School All-American for the Washington, D.C., region ... Recorded 97 goals, 14 assists, 56 ground balls, 164 draw controls and 35 caused turnovers her senior year to earn first team all-state accolades ... Also guided her team to the district title in her final season ... Named the regional player of the year and Fauquier Times-Democrat's Lacrosse Athlete of the Year as a sophomore after logging 76 goals and 15 assists ... Four-time first team all-conference selection and three-time first team all-region pick ... Concluded her prep career with a total of 303 goals, 63 assists, 228 ground balls, 460 draw controls and 115 caused turnovers in 56 games ... Served as captain of the U15 national tournament team for the Cardinal Girls Lacrosse Club ... First team US Lacrosse Academic All-American as a senior ... Also lettered four years in field hockey and one year in basketball ... Two-time conference player of the year on the field hockey turf ... Also earned first team all-district recognition all four years ... Member of the National Honor Society.

PERSONAL

Born Morgan Dupé Rodgers May 27, 1997 in Fairfax, Va. ... Daughter of Dona and Kurt Rodgers ... Has one sister (Aberle) and one brother (Austin) ... Mother competed in gymnastics at James Madison (1984-85) ... Brother is a member of the club lacrosse team at East Carolina.

17 • DEVON RUSSELL

JUNIOR • DEFENSE
CHESTER, N.J. • WEST MORRIS MENDHAM



D. RUSSELL CAREER STATISTICS

| Year | GP-GS | G | A | P | Shots | Shot% | SOG | SOG% | FPG-FPS | GWG | GB | DC | DSv | TO | CT | F |
|-------|-------|---|---|---|-------|-------|-----|------|---------|-----|----|----|-----|----|----|----|
| 2014 | 13-2 | 0 | 0 | 0 | 0 | .000 | 0 | .000 | 0-0 | 0 | 3 | 1 | 0 | 1 | 1 | 5 |
| 2015 | 19-12 | 0 | 0 | 0 | 0 | .000 | 0 | .000 | 0-0 | 0 | 6 | 3 | 0 | 2 | 2 | 16 |
| TOTAL | 32-14 | 0 | 0 | 0 | 0 | .000 | 0 | .000 | 0-0 | 0 | 9 | 4 | 0 | 3 | 3 | 21 |

2015

Played in 19 games with 12 starts during the Blue Devils' run to the NCAA semi-finals ... Tallied six ground balls, three draw controls and two caused turnovers ... Helped the defensive unit rank second in the ACC with an 8.0 goals against average ... Notched a ground ball and a caused turnover against Georgetown (3/11) ... ACC Academic Honor Roll.

D. RUSSELL CAREER HIGHS

| | | | |
|------------------|---|------------------------|---------|
| Ground Balls | 2 | vs. Davidson | 3/13/14 |
| Draw Controls | 1 | 4x, last at Davidson | 3/31/15 |
| Caused Turnovers | 1 | 4x, last at Louisville | 3/14/15 |

2014

Appeared in 13 games on defense as a freshman while earning starts against Virginia (3/22) and High Point (4/2) ... Registered three ground balls, one draw control and one caused turnover ... Picked up a season-high two ground balls against Davidson (3/13) ... Posted a draw control and a caused turnover at Virginia Tech (3/9) ... ACC Academic Honor Roll.

PRIOR TO DUKE

Lettered four seasons for Jessica Grom Shoulberg at West Morris Mendham ... 2013 US Lacrosse Academic All-American ... Tallied a career-high 26 goals as a senior to earn second team all-country and all-conference recognition ... Led Mendham to the Morris County championship as a sophomore while guiding the squad to the county finals and the New Jersey Group III finals all four years ... Also helped her team win four sectional titles and earn a top-10 ranking in the state and a spot in the national rankings each year ... Finished her prep career with 45 goals ... Competed on the Steps Elite Lacrosse Club team ... Lettered three years in soccer, garnering honorable mention all-county and all-conference accolades ... Also competed in basketball and indoor track and field ... Four-year member of the High Honor Roll.

PERSONAL

Born Devon Alexandra Russell on Feb. 27, 1995 in Summit, N.J. ... Daughter of Brice and Denise Russell ... Has one brother, Ethan, and one sister, Paige ... Twin sister, Paige, is also a member of the Duke women's lacrosse team.

D. RUSSELL GAME-BY-GAME STATISTICS

| Date | Opponent | 2015 | | | | | | | | | | | | | | |
|---------|----------------|------|---|---|-------|-----|---------|-----|----|----|-----|----|----|---|---|--|
| | | G | A | P | Shots | SOG | FPG-FPS | GWG | GB | DC | DSv | TO | CT | F | | |
| 2/7/15 | Elon | * | 0 | 0 | 0 | 0 | 0 | 0-0 | 0 | 1 | 1 | 0 | 0 | 0 | 0 | |
| 2/13/15 | Richmond | * | 0 | 0 | 0 | 0 | 0 | 0-0 | 0 | 0 | 1 | 0 | 0 | 0 | 1 | |
| 2/15/15 | Navy | * | 0 | 0 | 0 | 0 | 0 | 0-0 | 0 | 1 | 0 | 0 | 0 | 0 | 0 | |
| 2/19/15 | Northwestern | * | 0 | 0 | 0 | 0 | 0 | 0-0 | 0 | 0 | 0 | 0 | 0 | 0 | 0 | |
| 2/22/15 | William & Mary | * | 0 | 0 | 0 | 0 | 0 | 0-0 | 0 | 0 | 0 | 0 | 0 | 0 | 0 | |
| 3/1/15 | Notre Dame | * | 0 | 0 | 0 | 0 | 0 | 0-0 | 0 | 1 | 0 | 0 | 0 | 0 | 0 | |
| 3/6/15 | Virginia Tech | * | 0 | 0 | 0 | 0 | 0 | 0-0 | 0 | 0 | 0 | 0 | 0 | 1 | 0 | |
| 3/11/15 | Georgetown | * | 0 | 0 | 0 | 0 | 0 | 0-0 | 0 | 1 | 0 | 0 | 0 | 1 | 2 | |
| 3/14/15 | Louisville | * | 0 | 0 | 0 | 0 | 0 | 0-0 | 0 | 1 | 0 | 0 | 2 | 0 | 4 | |
| 3/21/15 | Virginia | * | 0 | 0 | 0 | 0 | 0 | 0-0 | 0 | 0 | 0 | 0 | 0 | 0 | 4 | |
| 3/28/15 | Syracuse | | 0 | 0 | 0 | 0 | 0 | 0-0 | 0 | 0 | 0 | 0 | 0 | 0 | 0 | |
| 3/31/15 | Davidson | * | 0 | 0 | 0 | 0 | 0 | 0-0 | 0 | 0 | 1 | 0 | 0 | 0 | 0 | |
| 4/4/15 | Boston College | | 0 | 0 | 0 | 0 | 0 | 0-0 | 0 | 0 | 0 | 0 | 0 | 0 | 0 | |
| 4/9/15 | Ohio State | | - | - | - | - | - | - | - | - | - | - | - | - | - | |
| 4/17/15 | North Carolina | | 0 | 0 | 0 | 0 | 0 | 0-0 | 0 | 0 | 0 | 0 | 0 | 0 | 1 | |
| 4/23/15 | Louisville | | 0 | 0 | 0 | 0 | 0 | 0-0 | 0 | 0 | 0 | 0 | 0 | 0 | 0 | |
| 4/24/15 | Syracuse | | 0 | 0 | 0 | 0 | 0 | 0-0 | 0 | 0 | 0 | 0 | 0 | 0 | 1 | |
| 5/3/15 | Johns Hopkins | * | 0 | 0 | 0 | 0 | 0 | 0-0 | 0 | 0 | 0 | 0 | 0 | 0 | 3 | |
| 5/10/15 | Southern Cal | | 0 | 0 | 0 | 0 | 0 | 0-0 | 0 | 0 | 0 | 0 | 0 | 0 | 0 | |
| 5/16/15 | Princeton | | - | - | - | - | - | - | - | - | - | - | - | - | - | |
| 5/22/15 | North Carolina | | 0 | 0 | 0 | 0 | 0 | 0-0 | 0 | 1 | 0 | 0 | 0 | 0 | 0 | |



D. RUSSELL GAME-BY-GAME STATISTICS

| 2014 | | | | | | | | | | | | | | |
|---------|----------------|---|---|---|-------|-----|---------|-----|----|----|-----|----|----|---|
| Date | Opponent | G | A | P | Shots | SOG | FPG-FPS | GWG | GB | DC | DSv | TO | CT | F |
| 2/7/14 | Elon | 0 | 0 | 0 | 0 | 0 | 0-0 | 0 | 0 | 0 | 0 | 0 | 0 | 0 |
| 2/9/14 | Louisville | - | - | - | - | - | - | - | - | - | - | - | - | - |
| 2/16/14 | William & Mary | - | - | - | - | - | - | - | - | - | - | - | - | - |
| 2/22/14 | Northwestern | - | - | - | - | - | - | - | - | - | - | - | - | - |
| 3/1/14 | Maryland | - | - | - | - | - | - | - | - | - | - | - | - | - |
| 3/5/14 | Georgetown | - | - | - | - | - | - | - | - | - | - | - | - | - |
| 3/9/14 | Virginia Tech | 0 | 0 | 0 | 0 | 0 | 0-0 | 0 | 0 | 1 | 0 | 0 | 1 | 0 |
| 3/13/14 | Davidson | 0 | 0 | 0 | 0 | 0 | 0-0 | 0 | 2 | 0 | 0 | 0 | 0 | 0 |
| 3/16/14 | Jacksonville | 0 | 0 | 0 | 0 | 0 | 0-0 | 0 | 0 | 0 | 0 | 0 | 0 | 0 |
| 3/22/14 | Virginia * | 0 | 0 | 0 | 0 | 0 | 0-0 | 0 | 0 | 0 | 0 | 1 | 0 | 2 |
| 3/29/14 | Syracuse | 0 | 0 | 0 | 0 | 0 | 0-0 | 0 | 1 | 0 | 0 | 0 | 0 | 0 |
| 4/2/14 | High Point * | 0 | 0 | 0 | 0 | 0 | 0-0 | 0 | 0 | 0 | 0 | 0 | 0 | 1 |
| 4/5/14 | Boston College | 0 | 0 | 0 | 0 | 0 | 0-0 | 0 | 0 | 0 | 0 | 0 | 0 | 0 |
| 4/11/14 | Notre Dame | - | - | - | - | - | - | - | - | - | - | - | - | - |
| 4/16/14 | North Carolina | 0 | 0 | 0 | 0 | 0 | 0-0 | 0 | 0 | 0 | 0 | 0 | 0 | 0 |
| 4/24/14 | Virginia | 0 | 0 | 0 | 0 | 0 | 0-0 | 0 | 0 | 0 | 0 | 0 | 0 | 1 |
| 5/9/14 | Stanford | 0 | 0 | 0 | 0 | 0 | 0-0 | 0 | 0 | 0 | 0 | 0 | 0 | 0 |
| 5/11/14 | Notre Dame | 0 | 0 | 0 | 0 | 0 | 0-0 | 0 | 0 | 0 | 0 | 0 | 0 | 0 |
| 5/17/14 | Maryland | 0 | 0 | 0 | 0 | 0 | 0-0 | 0 | 0 | 0 | 0 | 0 | 0 | 1 |

27 • PAIGE RUSSELL

JUNIOR • MIDFIELD
CHESTER, N.J. • WEST MORRIS MENDHAM



P. RUSSELL CAREER STATISTICS

| Year | GP-GS | G | A | P | Shots | Shot% | SOG | SOG% | FPG-FPS | GWG | GB | DC | DSv | TO | CT | F |
|-------|-------|---|---|---|-------|-------|-----|-------|---------|-----|----|----|-----|----|----|---|
| 2014 | – | – | – | – | – | – | – | – | – | – | – | – | – | – | – | – |
| 2015 | 2-0 | 0 | 0 | 0 | 1 | .000 | 1 | 1.000 | 0-0 | 0 | 0 | 0 | 0 | 1 | 0 | 1 |
| TOTAL | 2-0 | 0 | 0 | 0 | 1 | .000 | 1 | 1.000 | 0-0 | 0 | 0 | 0 | 0 | 1 | 0 | 1 |

2015

Appeared in two contests, seeing the field against William & Mary (2/22) and Davidson (3/31) ... ACC Academic Honor Roll.

2014

Missed the 2014 campaign due to injury ... ACC Academic Honor Roll.

PRIOR TO DUKE

Four-year letterwinner under the direction of Jessica Grom Shouldberg at West Morris Mendham ... Two-time all-conference and all-county selection ... Totaled 55 career goals before missing her senior season due to injury ... Led Mendham to the Morris County title as a sophomore and a New Jersey section championship all four years ... Guided the squad to the county finals and the New Jersey Group III finals all four years as well ... Helped her team earn a top-10 ranking in the state and a spot in the national rankings throughout her career ... Member of the Steps Elite Lacrosse club team ... Lettered four years in soccer, leading her team in scoring as a senior ... Collected all-conference and all-county honors on the soccer field ... Also participated in basketball, twice garnering all-county recognition ... Two-time Academic All-American ... Earned a spot on the high honor roll and honor roll all four years.

PERSONAL

Born Paige Kelly Russell on Feb. 27, 1995 in Summit, N.J. ... Daughter of Brice and Denise Russell ... Has one brother, Ethan, and one sister, Devon ... Twin sister, Devon, is also a member of the Duke women's lacrosse team.

P. RUSSELL GAME-BY-GAME STATISTICS

| Date | Opponent | 2015 | | | | | | | | | | | | | | |
|---------|----------------|------|---|---|-------|-----|---------|-----|----|----|-----|----|----|---|---|---|
| | | G | A | P | Shots | SOG | FPG-FPS | GWG | GB | DC | DSv | TO | CT | F | | |
| 2/22/15 | William & Mary | 0 | 0 | 0 | 0 | 0 | 0-0 | 0 | 0 | 0 | 0 | 0 | 0 | 0 | 0 | 0 |
| 3/31/15 | Davidson | 0 | 0 | 0 | 1 | 1 | 0-0 | 0 | 0 | 0 | 0 | 0 | 1 | 0 | 1 | |

19 • CLAIRE SCARRONE

SENIOR • DEFENSE

RUMSON, N.J. • RUMSON-FAIR HAVEN REGIONAL



SCARRONE CAREER STATISTICS

| Year | GP-GS | G | A | P | Shots | Shot% | SOG | SOG% | FPG-FPS | GWG | GB | DC | DSv | TO | CT | F |
|-------|-------|---|---|---|-------|-------|-----|------|---------|-----|----|----|-----|----|----|----|
| 2013 | 3-0 | 0 | 0 | 0 | 0 | .000 | 0 | .000 | 0-0 | 0 | 0 | 0 | 0 | 0 | 1 | 0 |
| 2014 | 18-18 | 0 | 0 | 0 | 0 | .000 | 0 | .000 | 0-0 | 0 | 16 | 3 | 0 | 4 | 6 | 35 |
| 2015 | 21-21 | 0 | 0 | 0 | 0 | .000 | 0 | .000 | 0-0 | 0 | 30 | 3 | 0 | 10 | 12 | 44 |
| TOTAL | 42-39 | 0 | 0 | 0 | 0 | .000 | 0 | .000 | 0-0 | 0 | 46 | 6 | 0 | 14 | 19 | 79 |

2015

Started all 21 contests during the Blue Devils' run to the NCAA semifinals ... Selected to the NCAA All-Tournament Team in addition to earning second team All-South Region and All-ACC accolades for the season ... Ranked second on the team in ground balls, leading all field players with 30 ... Also logged 12 caused turnovers and three draw controls ... Helped the defensive unit rank second in the ACC with an 8.0 goals

against average ... Recorded three ground balls, a caused turnover and a draw control against No. 7 Syracuse in the ACC semifinals (4/24) ... Totaled three ground balls, one caused turnover and one draw control in Duke's three NCAA Tournament contests ... Team co-captain ... All-ACC Academic Team ... ACC Academic Honor Roll.

SCARRONE CAREER HIGHS

| | | | |
|------------------|---|-------------------------|---------|
| Ground Balls | 3 | 6x, last vs. Syracuse | 4/24/15 |
| Draw Controls | 1 | 5x, last vs. Syracuse | 4/24/15 |
| Caused Turnovers | 2 | 2x, last vs. Ohio State | 4/9/15 |

2014

Entered the starting lineup as a sophomore, starting all 19 games on defense ... Totaled 16 ground balls, three draw controls and six caused turnovers for the season ... Picked up three ground balls against Notre Dame (5/11) and Maryland (5/15) in the NCAA Tournament ... Member of a defensive unit that ranked fifth in the ACC and limited opponents to single-digit scoring 10 times on the year ... ACC Academic Honor Roll.

2013

Played in three games as a freshman, earning playing time against Presbyterian, Richmond and Boston University ... Recorded the first caused turnover of her career in the win over the Blue Hose (Feb. 10).

PRIOR TO DUKE

Four-year letterwinner at Rumson-Fair Haven Regional ... Tabbed the No. 8 midfielder in the incoming freshman class by ESPN Rise ... Listed among the top 25 incoming freshmen in the country according to MaxPreps ... Garnered Under Armour and US Lacrosse All-America accolades her senior year ... Amassed career-high totals of 62 goals, 57 assists and 36 draw controls during her final season ... Earned all-state recognition as a senior ... Also named her conference's player of the year ... Finished her prep career with 139 goals, 112 assists, 252 ground balls, 95 draw controls and 110 forced turnovers ... Twice led her team to the New Jersey North Group II state finals ... Selected to play for the New Jersey Under Armour Underclassmen team during the summer of 2011 ... Named to Inside Lacrosse's watchlist for the top rising freshmen ... Earned Academic All-America honors ... Also lettered two seasons in basketball, guiding her squad to the state title ... Named to the honor roll all four years ... Member of the National Society of High School Scholars.

PERSONAL

Claire Concetta Scarrone ... Daughter of Michael and Martina Scarrone ... Has three sisters (Mary, Kathleen and Elizabeth).

SCARRONE GAME-BY-GAME STATISTICS

| Date | Opponent | G | A | P | Shots | SOG | FPG-FPS | GWG | GB | DC | DSv | TO | CT | F | |
|---------|----------------|---|---|---|-------|-----|---------|-----|----|----|-----|----|----|---|------|
| | | | | | | | | | | | | | | | 2015 |
| 2/7/15 | Elon | * | 0 | 0 | 0 | 0 | 0 | 0-0 | 0 | 2 | 0 | 0 | 0 | 1 | 1 |
| 2/13/15 | Richmond | * | 0 | 0 | 0 | 0 | 0 | 0-0 | 0 | 1 | 0 | 0 | 0 | 1 | 4 |
| 2/15/15 | Navy | * | 0 | 0 | 0 | 0 | 0 | 0-0 | 0 | 3 | 0 | 0 | 1 | 0 | 2 |
| 2/19/15 | Northwestern | * | 0 | 0 | 0 | 0 | 0 | 0-0 | 0 | 0 | 0 | 0 | 0 | 0 | 4 |
| 2/22/15 | William & Mary | * | 0 | 0 | 0 | 0 | 0 | 0-0 | 0 | 0 | 0 | 0 | 0 | 0 | 3 |
| 3/1/15 | Notre Dame | * | 0 | 0 | 0 | 0 | 0 | 0-0 | 0 | 2 | 0 | 0 | 3 | 0 | 1 |
| 3/6/14 | Virginia Tech | * | 0 | 0 | 0 | 0 | 0 | 0-0 | 0 | 1 | 0 | 0 | 0 | 1 | 2 |
| 3/11/15 | Georgetown | * | 0 | 0 | 0 | 0 | 0 | 0-0 | 0 | 3 | 0 | 0 | 1 | 0 | 1 |
| 3/14/15 | Louisville | * | 0 | 0 | 0 | 0 | 0 | 0-0 | 0 | 3 | 0 | 0 | 1 | 1 | 3 |
| 3/21/15 | Virginia | * | 0 | 0 | 0 | 0 | 0 | 0-0 | 0 | 0 | 0 | 0 | 0 | 1 | 2 |
| 3/28/15 | Syracuse | * | 0 | 0 | 0 | 0 | 0 | 0-0 | 0 | 2 | 0 | 0 | 1 | 1 | 1 |
| 3/31/15 | Davidson | * | 0 | 0 | 0 | 0 | 0 | 0-0 | 0 | 1 | 1 | 0 | 0 | 0 | 1 |
| 4/4/15 | Boston College | * | 0 | 0 | 0 | 0 | 0 | 0-0 | 0 | 2 | 0 | 0 | 0 | 2 | 3 |
| 4/9/15 | Ohio State | * | 0 | 0 | 0 | 0 | 0 | 0-0 | 0 | 2 | 0 | 0 | 0 | 2 | 2 |
| 4/17/15 | North Carolina | * | 0 | 0 | 0 | 0 | 0 | 0-0 | 0 | 1 | 0 | 0 | 0 | 0 | 1 |
| 4/23/15 | Louisville | * | 0 | 0 | 0 | 0 | 0 | 0-0 | 0 | 0 | 0 | 0 | 0 | 0 | 0 |
| 4/24/15 | Syracuse | * | 0 | 0 | 0 | 0 | 0 | 0-0 | 0 | 3 | 1 | 0 | 0 | 1 | 2 |
| 5/3/15 | Johns Hopkins | * | 0 | 0 | 0 | 0 | 0 | 0-0 | 0 | 1 | 0 | 0 | 0 | 0 | 2 |



SCARRONE GAME-BY-GAME STATISTICS

| Date | Opponent | | G | A | P | Shots | SOG | FPG-FPS | GWG | GB | DC | DSv | TO | CT | F |
|---------|----------------|---|---|---|---|-------|-----|---------|-----|----|----|-----|----|----|---|
| 5/10/15 | Southern Cal | * | 0 | 0 | 0 | 0 | 0 | 0-0 | 0 | 1 | 0 | 0 | 0 | 1 | 1 |
| 5/16/15 | Princeton | * | 0 | 0 | 0 | 0 | 0 | 0-0 | 0 | 2 | 0 | 0 | 1 | 0 | 2 |
| 5/22/15 | North Carolina | * | 0 | 0 | 0 | 0 | 0 | 0-0 | 0 | 0 | 1 | 0 | 2 | 0 | 6 |

2014

| Date | Opponent | | G | A | P | Shots | SOG | FPG-FPS | GWG | GB | DC | DSv | TO | CT | F |
|---------|----------------|---|---|---|---|-------|-----|---------|-----|----|----|-----|----|----|---|
| 2/7/14 | Elon | * | 0 | 0 | 0 | 0 | 0 | 0-0 | 0 | 1 | 0 | 0 | 0 | 1 | 1 |
| 2/9/14 | Louisville | * | 0 | 0 | 0 | 0 | 0 | 0-0 | 0 | 0 | 0 | 0 | 0 | 0 | 2 |
| 2/16/14 | William & Mary | * | 0 | 0 | 0 | 0 | 0 | 0-0 | 0 | 0 | 0 | 0 | 0 | 0 | 3 |
| 2/22/14 | Northwestern | * | 0 | 0 | 0 | 0 | 0 | 0-0 | 0 | 0 | 0 | 0 | 0 | 0 | 0 |
| 3/1/14 | Maryland | * | 0 | 0 | 0 | 0 | 0 | 0-0 | 0 | 0 | 0 | 0 | 0 | 0 | 3 |
| 3/5/14 | Georgetown | * | 0 | 0 | 0 | 0 | 0 | 0-0 | 0 | 1 | 0 | 0 | 0 | 0 | 4 |
| 3/9/14 | Virginia Tech | * | 0 | 0 | 0 | 0 | 0 | 0-0 | 0 | 0 | 0 | 0 | 0 | 0 | 0 |
| 3/13/14 | Davidson | * | 0 | 0 | 0 | 0 | 0 | 0-0 | 0 | 0 | 1 | 0 | 0 | 0 | 1 |
| 3/16/14 | Jacksonville | * | 0 | 0 | 0 | 0 | 0 | 0-0 | 0 | 1 | 0 | 0 | 1 | 0 | 2 |
| 3/22/14 | Virginia | - | - | - | - | - | - | - | - | - | - | - | - | - | - |
| 3/29/14 | Syracuse | * | 0 | 0 | 0 | 0 | 0 | 0-0 | 0 | 1 | 1 | 0 | 0 | 0 | 3 |
| 4/2/14 | High Point | * | 0 | 0 | 0 | 0 | 0 | 0-0 | 0 | 0 | 0 | 0 | 0 | 0 | 4 |
| 4/5/14 | Boston College | * | 0 | 0 | 0 | 0 | 0 | 0-0 | 0 | 0 | 0 | 0 | 0 | 0 | 1 |
| 4/11/14 | Notre Dame | * | 0 | 0 | 0 | 0 | 0 | 0-0 | 0 | 2 | 0 | 0 | 0 | 1 | 1 |
| 4/16/14 | North Carolina | * | 0 | 0 | 0 | 0 | 0 | 0-0 | 0 | 2 | 1 | 0 | 1 | 1 | 0 |
| 4/24/14 | Virginia | * | 0 | 0 | 0 | 0 | 0 | 0-0 | 0 | 2 | 0 | 0 | 0 | 0 | 4 |
| 5/9/14 | Stanford | * | 0 | 0 | 0 | 0 | 0 | 0-0 | 0 | 0 | 0 | 0 | 1 | 1 | 2 |
| 5/11/14 | Notre Dame | * | 0 | 0 | 0 | 0 | 0 | 0-0 | 0 | 3 | 0 | 0 | 1 | 1 | 1 |
| 5/17/14 | Maryland | * | 0 | 0 | 0 | 0 | 0 | 0-0 | 0 | 3 | 0 | 0 | 0 | 1 | 3 |

2013

| Date | Opponent | | G | A | P | Shots | SOG | FPG-FPS | GWG | GB | DC | DSv | TO | CT | F |
|---------|-------------------|--|---|---|---|-------|-----|---------|-----|----|----|-----|----|----|---|
| 2/10/13 | Presbyterian | | 0 | 0 | 0 | 0 | 0 | 0-0 | 0 | 0 | 0 | - | 0 | 1 | 0 |
| 2/15/13 | Richmond | | 0 | 0 | 0 | 0 | 0 | 0-0 | 0 | 0 | 0 | - | 0 | 0 | 0 |
| 5/5/13 | Boston University | | 0 | 0 | 0 | 0 | 0 | 0-0 | 0 | 0 | 0 | - | 0 | 0 | 0 |

5 • MAURA SCHWITTER

JUNIOR • DEFENSE
ORADELL, N.J. • IMMACULATE HEART



SCHWITTER CAREER STATISTICS

| Year | GP-GS | G | A | P | Shots | Shot% | SOG | SOG% | FPG-FPS | GWG | GB | DC | DSv | TO | CT | F |
|-------|-------|---|---|---|-------|-------|-----|------|---------|-----|----|----|-----|----|----|----|
| 2014 | 17-5 | 0 | 0 | 0 | 0 | .000 | 0 | .000 | 0-0 | 0 | 4 | 1 | 1 | 1 | 6 | 18 |
| 2015 | 21-19 | 0 | 0 | 0 | 0 | .000 | 0 | .000 | 0-0 | 0 | 24 | 15 | 0 | 7 | 11 | 42 |
| TOTAL | 38-24 | 0 | 0 | 0 | 0 | .000 | 0 | .000 | 0-0 | 0 | 28 | 16 | 1 | 8 | 17 | 60 |

2015

Started 19 of 21 contests during the Blue Devils' run to the NCAA semifinals ... Ranked third on the team in ground balls with 24 ... Also finished with 17 caused turnovers and 16 draw controls ... Helped the defensive unit rank second in the ACC with an 8.0 goals against average ... Corralled a career-best three draw controls against Richmond (2/13) ... Notched multiple caused turnovers on two occasions, including against Louisville in the ACC quarterfinals (4/23) ... Logged a ground ball and a caused turnover in Duke's NCAA quarterfinal victory over Princeton (5/16) ... All-ACC Academic Team ... ACC Academic Honor Roll.

SCHWITTER CAREER HIGHS

| | | | |
|------------------|---|-----------------------------|---------|
| Ground Balls | 3 | 3x, last vs. William & Mary | 2/22/15 |
| Draw Controls | 3 | vs. Richmond | 2/13/15 |
| Defensive Saves | 1 | at Maryland | 5/15/14 |
| Caused Turnovers | 1 | 4x, last at Louisville | 3/14/15 |

2014

Started the final five games of the season on defense while playing in 17 overall ... Recorded four ground balls, one draw control and six caused turnovers as a rookie ... Had a ground ball and a caused turnover against Virginia in the ACC Tournament (4/24).

PRIOR TO DUKE

Four-year letterwinner for Jason Schlereth at Immaculate Heart Academy ... 2013 Under Armour All-American (North Team) ... Tabbed No. 20 on Inside Lacrosse's list of the top 25 incoming freshmen ... Two-time member of the Under Armour All-America Underclass New Jersey all-star squad ... Tallied 70 goals, 29 assists and 47 ground balls during her senior campaign to earn All-North Jersey, all-state, all-county, all-league and all-suburban first team recognition ... Helped Immaculate Heart finish runners-up at the state sectional tournament her senior year ... Also guided her squad to second-place showings at the county tournament all four years ... Concluded her prep career with 138 goals, 51 assists and 98 ground balls ... Lettered one year in soccer and one year in basketball at Immaculate Heart ... Member of the National Honor Society and the National Art Honor Society ... Recipient of the Girl Scout Gold Award.

PERSONAL

Born Maura Theresa Schwitter on July 7, 1995 in Hackensack, N.J. ... Daughter of William and Eileen Schwitter ... Has two brothers, Billy and Michael, and two sisters, Meaghan and Tara ... Grandfather, Bill, competed in basketball and baseball at Manhattan College (1937-41), went on to play baseball in the New York Giants' minor league system and was inducted into Manhattan's College Athletic Hall of Fame in 1995 ... Father played basketball and baseball at Rensselaer Polytechnic Institute (1976-80) ... Mother played volleyball and softball at DeSales University (1976-80) ... Brother, Billy, was a distance swimmer at Boston College (2004-08) ... Sister, Tara, was a defender on Miami's women's soccer team (2010-13) ... Cousin, Sean Bohan, graduated from Duke in 2013.

SCHWITTER GAME-BY-GAME STATISTICS

| Date | Opponent | 2015 | | | | | | | | | | | | | | |
|---------|----------------|------|---|---|-------|-----|---------|-----|----|----|-----|----|----|---|---|--|
| | | G | A | P | Shots | SOG | FPG-FPS | GWG | GB | DC | DSv | TO | CT | F | | |
| 2/7/15 | Elon | * | 0 | 0 | 0 | 0 | 0 | 0-0 | 0 | 3 | 0 | 0 | 0 | 1 | 2 | |
| 2/13/15 | Richmond | * | 0 | 0 | 0 | 0 | 0 | 0-0 | 0 | 0 | 3 | 0 | 0 | 1 | 1 | |
| 2/15/15 | Navy | * | 0 | 0 | 0 | 0 | 0 | 0-0 | 0 | 3 | 0 | 0 | 0 | 1 | 2 | |
| 2/19/15 | Northwestern | * | 0 | 0 | 0 | 0 | 0 | 0-0 | 0 | 2 | 1 | 0 | 0 | 0 | 3 | |
| 2/22/15 | William & Mary | * | 0 | 0 | 0 | 0 | 0 | 0-0 | 0 | 3 | 0 | 0 | 0 | 0 | 2 | |
| 3/1/15 | Notre Dame | * | 0 | 0 | 0 | 0 | 0 | 0-0 | 0 | 1 | 1 | 0 | 0 | 0 | 2 | |
| 3/6/15 | Virginia Tech | * | 0 | 0 | 0 | 0 | 0 | 0-0 | 0 | 1 | 2 | 0 | 0 | 1 | 3 | |
| 3/11/15 | Georgetown | * | 0 | 0 | 0 | 0 | 0 | 0-0 | 0 | 0 | 1 | 0 | 0 | 0 | 2 | |
| 3/14/15 | Louisville | * | 0 | 0 | 0 | 0 | 0 | 0-0 | 0 | 0 | 0 | 0 | 0 | 0 | 0 | |
| 3/21/15 | Virginia | * | 0 | 0 | 0 | 0 | 0 | 0-0 | 0 | 1 | 2 | 0 | 1 | 0 | 1 | |
| 3/28/15 | Syracuse | * | 0 | 0 | 0 | 0 | 0 | 0-0 | 0 | 0 | 0 | 0 | 0 | 1 | 2 | |
| 3/31/15 | Davidson | * | 0 | 0 | 0 | 0 | 0 | 0-0 | 0 | 2 | 0 | 0 | 0 | 2 | 3 | |
| 4/4/15 | Boston College | * | 0 | 0 | 0 | 0 | 0 | 0-0 | 0 | 2 | 2 | 0 | 2 | 1 | 5 | |
| 4/9/15 | Ohio State | * | 0 | 0 | 0 | 0 | 0 | 0-0 | 0 | 2 | 1 | 0 | 2 | 0 | 6 | |
| 4/17/15 | North Carolina | * | 0 | 0 | 0 | 0 | 0 | 0-0 | 0 | 0 | 1 | 0 | 0 | 0 | 0 | |
| 4/23/15 | Louisville | * | 0 | 0 | 0 | 0 | 0 | 0-0 | 0 | 2 | 0 | 0 | 0 | 2 | 0 | |
| 4/24/15 | Syracuse | * | 0 | 0 | 0 | 0 | 0 | 0-0 | 0 | 0 | 0 | 0 | 0 | 0 | 1 | |
| 5/3/15 | Johns Hopkins | * | 0 | 0 | 0 | 0 | 0 | 0-0 | 0 | 0 | 0 | 0 | 0 | 0 | 1 | |
| 5/10/15 | Southern Cal | * | 0 | 0 | 0 | 0 | 0 | 0-0 | 0 | 0 | 1 | 0 | 1 | 0 | 0 | |
| 5/16/15 | Princeton | * | 0 | 0 | 0 | 0 | 0 | 0-0 | 0 | 1 | 0 | 0 | 0 | 1 | 3 | |
| 5/22/15 | North Carolina | * | 0 | 0 | 0 | 0 | 0 | 0-0 | 0 | 1 | 0 | 0 | 1 | 0 | 3 | |



SCHWITTER GAME-BY-GAME STATISTICS

| | | | | | | | | | | | | | | 2014 | |
|---------|----------------|---|---|---|-------|-----|---------|-----|----|----|-----|----|----|------|--|
| Date | Opponent | G | A | P | Shots | SOG | FPG-FPS | GWG | GB | DC | DSv | TO | CT | F | |
| 2/7/14 | Elon | 0 | 0 | 0 | 0 | 0 | 0-0 | 0 | 0 | 1 | 0 | 0 | 0 | 1 | |
| 2/9/14 | Louisville | 0 | 0 | 0 | 0 | 0 | 0-0 | 0 | 0 | 0 | 0 | 0 | 1 | 0 | |
| 2/16/14 | William & Mary | 0 | 0 | 0 | 0 | 0 | 0-0 | 0 | 1 | 0 | 0 | 0 | 0 | 1 | |
| 2/22/14 | Northwestern | 0 | 0 | 0 | 0 | 0 | 0-0 | 0 | 0 | 0 | 0 | 0 | 0 | 1 | |
| 3/1/14 | Maryland | 0 | 0 | 0 | 0 | 0 | 0-0 | 0 | 1 | 0 | 0 | 0 | 1 | 3 | |
| 3/5/14 | Georgetown | - | - | - | - | - | - | - | - | - | - | - | - | - | |
| 3/9/14 | Virginia Tech | 0 | 0 | 0 | 0 | 0 | 0-0 | 0 | 0 | 0 | 0 | 0 | 0 | 0 | |
| 3/13/14 | Davidson | 0 | 0 | 0 | 0 | 0 | 0-0 | 0 | 0 | 0 | 0 | 0 | 0 | 1 | |
| 3/16/14 | Jacksonville | 0 | 0 | 0 | 0 | 0 | 0-0 | 0 | 1 | 0 | 0 | 1 | 1 | 1 | |
| 3/22/14 | Virginia | 0 | 0 | 0 | 0 | 0 | 0-0 | 0 | 0 | 0 | 0 | 0 | 0 | 2 | |
| 3/29/14 | Syracuse | - | - | - | - | - | - | - | - | - | - | - | - | - | |
| 4/2/14 | High Point | 0 | 0 | 0 | 0 | 0 | 0-0 | 0 | 0 | 0 | 0 | 0 | 0 | 0 | |
| 4/5/14 | Boston College | 0 | 0 | 0 | 0 | 0 | 0-0 | 0 | 0 | 0 | 0 | 0 | 1 | 2 | |
| 4/11/14 | Notre Dame | 0 | 0 | 0 | 0 | 0 | 0-0 | 0 | 0 | 0 | 0 | 0 | 0 | 1 | |
| 4/16/14 | North Carolina | * | 0 | 0 | 0 | 0 | 0-0 | 0 | 0 | 0 | 0 | 0 | 0 | 0 | |
| 4/24/14 | Virginia | * | 0 | 0 | 0 | 0 | 0-0 | 0 | 1 | 0 | 0 | 0 | 1 | 1 | |
| 5/9/14 | Stanford | * | 0 | 0 | 0 | 0 | 0-0 | 0 | 0 | 0 | 0 | 0 | 0 | 2 | |
| 5/11/14 | Notre Dame | * | 0 | 0 | 0 | 0 | 0-0 | 0 | 0 | 0 | 0 | 0 | 1 | 2 | |
| 5/17/14 | Maryland | * | 0 | 0 | 0 | 0 | 0-0 | 0 | 0 | 0 | 1 | 0 | 0 | 0 | |

28 • HAYLEY SHAFFER

JUNIOR • ATTACK
SUMMIT, N.J. • OAK KNOLL

SHAFFER CAREER STATISTICS

| Year | GP-GS | G | A | P | Shots | Shot% | SOG | SOG% | FPG-FPS | GWG | GB | DC | DSv | TO | CT | F |
|-------|-------|---|---|---|-------|-------|-----|------|---------|-----|----|----|-----|----|----|---|
| 2014 | 5-1 | 3 | 1 | 4 | 6 | .500 | 5 | .833 | 0-0 | 0 | 1 | 0 | 0 | 1 | 1 | 1 |
| 2015 | 11-3 | 3 | 0 | 3 | 9 | .333 | 8 | .889 | 0-1 | 0 | 4 | 0 | 0 | 7 | 1 | 3 |
| TOTAL | 16-4 | 6 | 1 | 7 | 15 | .400 | 13 | .867 | 0-1 | 0 | 4 | 0 | 0 | 8 | 2 | 4 |

2015

Played in 11 games during Duke's run to the NCAA semifinals, making starts against Elon (2/7), Richmond (2/13) and Navy (2/15) ... Notched three goals on the year, including two in the season opener against the Phoenix ... Added four ground balls and one caused turnover for the season ... Picked up three ground balls at Davidson (3/31) ... ACC Academic Honor Roll.

SHAFFER CAREER HIGHS

| | | | |
|------------------|---|-------------------------|---------|
| Goals | 2 | 2x, last at Elon | 2/7/15 |
| Assists | 1 | at William & Mary | 2/16/14 |
| Points | 2 | 2x, last at Elon | 2/7/14 |
| Ground Balls | 3 | at Davidson | 3/31/15 |
| Caused Turnovers | 1 | 2x, last vs. Notre Dame | 3/1/15 |

2014

Appeared in five contests as a freshman, starting the season opener against Elon (2/7) ... Scored two goals in the win over the Phoenix ... Registered a ground ball and a caused turnover against Louisville (2/9) ... Tallied her first career assist at William & Mary (2/16) ... ACC Academic Honor Roll.

PRIOR TO DUKE

Lettered four seasons for Elizabeth Mercogliano at Oak Knoll ... 2012 US Lacrosse Academic All-American ... Earned first team NJISAA Prep A Division and NJGLL Stars and Stripes South Division accolades as a senior ... Totaled 36 goals, 12 assists, 30 draw controls, 34 ground balls and eight caused turnovers during her final year ... NJISAA Prep A Division first team, NJIGLL Stars and Stripes South Division second team and all-county selection as a junior ... Finished her prep career with 106 goals, 38 assists, 76 draw controls, 98 ground balls and 25 caused turnovers ... Guided Oak Knoll to NJISAA Prep A championships as a sophomore, junior and senior ... Played on the Metro Lacrosse and STEPS Lacrosse club teams ... All-group, all-conference and all-county honoree in field hockey, helping her team capture conference, county, section and group titles as a senior ... Graduated class valedictorian ... Member of the Cum Laude Society, National Foreign Language Honor Society and the National Merit Honor Society ... AP Scholar with Distinction ... Recipient of the NJISAA Scholar Athlete Award and the NJISAA Jan Baker Scholar Athlete Award.

PERSONAL

Born Hayley Blaire Shaffer on March 17, 1995 in Livingston, N.J. ... Daughter of John and Marta Shaffer ... Has three brothers, John, Reed and Kohl ... Father was a quarterback on the Penn State football team (1984-86), guiding the Nittany Lions to a national championship in 1986 ... Brothers John and Reed are currently members of the Duke men's lacrosse team.

SHAFFER GAME-BY-GAME STATISTICS

| | | 2015 | | | | | | | | | | | | | | |
|---------|----------------|------|---|---|-------|-----|---------|-----|----|----|-----|----|----|---|--|--|
| Date | Opponent | G | A | P | Shots | SOG | FPG-FPS | GWG | GB | DC | DSv | TO | CT | F | | |
| 2/7/15 | Elon | * | 2 | 0 | 2 | 3 | 3 | 0-1 | 0 | 0 | 0 | 0 | 0 | 1 | | |
| 2/13/15 | Richmond | * | 1 | 0 | 1 | 2 | 2 | 0-0 | 0 | 0 | 0 | 1 | 0 | 0 | | |
| 2/15/15 | Navy | * | 0 | 0 | 0 | 0 | 0 | 0-0 | 0 | 0 | 0 | 2 | 0 | 1 | | |
| 2/19/15 | Northwestern | | 0 | 0 | 0 | 0 | 0 | 0-0 | 0 | 0 | 0 | 1 | 0 | 0 | | |
| 2/22/15 | William & Mary | | 0 | 0 | 0 | 1 | 1 | 0-0 | 0 | 0 | 0 | 1 | 0 | 1 | | |
| 3/1/15 | Notre Dame | | 0 | 0 | 0 | 0 | 0 | 0-0 | 0 | 1 | 0 | 2 | 1 | 0 | | |
| 3/6/15 | Virginia Tech | | 0 | 0 | 0 | 0 | 0 | 0-0 | 0 | 0 | 0 | 0 | 0 | 0 | | |
| 3/11/15 | Georgetown | | 0 | 0 | 0 | 1 | 1 | 0-0 | 0 | 0 | 0 | 0 | 0 | 0 | | |
| 3/31/15 | Davidson | | 0 | 0 | 0 | 1 | 1 | 0-0 | 0 | 3 | 0 | 0 | 0 | 0 | | |
| 4/9/15 | Ohio State | | 0 | 0 | 0 | 1 | 0 | 0-0 | 0 | 0 | 0 | 0 | 0 | 0 | | |
| 5/10/15 | Southern Cal | | 0 | 0 | 0 | 0 | 0 | 0-0 | 0 | 0 | 0 | 0 | 0 | 0 | | |

| | | 2014 | | | | | | | | | | | | | | |
|---------|----------------|------|---|---|-------|-----|---------|-----|----|----|-----|----|----|---|--|--|
| Date | Opponent | G | A | P | Shots | SOG | FPG-FPS | GWG | GB | DC | DSv | TO | CT | F | | |
| 2/7/14 | Elon | * | 2 | 0 | 2 | 4 | 4 | 0-0 | 0 | 0 | 0 | 1 | 0 | 1 | | |
| 2/9/14 | Louisville | | 1 | 0 | 1 | 1 | 1 | 0-0 | 0 | 1 | 0 | 0 | 1 | 0 | | |
| 2/16/14 | William & Mary | | 0 | 1 | 1 | 0 | 0 | 0-0 | 0 | 0 | 0 | 0 | 0 | 0 | | |
| 2/22/14 | Northwestern | | 0 | 0 | 0 | 0 | 0 | 0-0 | 0 | 0 | 0 | 0 | 0 | 0 | | |
| 3/13/14 | Davidson | | 0 | 0 | 0 | 1 | 0 | 0-0 | 0 | 0 | 0 | 0 | 0 | 0 | | |

22 • ANNE SLUSSER

SOPHOMORE • DEFENSE
EXCELSIOR, MINN. • THE BLAKE SCHOOL



SLUSSER CAREER STATISTICS

| Year | GP-GS | G | A | P | Shots | Shot% | SOG | SOG% | FPG-FPS | GWG | GB | DC | DSv | TO | CT | F |
|-------|-------|---|---|---|-------|-------|-----|------|---------|-----|----|----|-----|----|----|---|
| 2015 | 5-0 | 0 | 0 | 0 | 0 | .000 | 0 | .000 | 0-0 | 0 | 1 | 0 | 0 | 1 | 1 | 5 |
| TOTAL | 5-0 | 0 | 0 | 0 | 0 | .000 | 0 | .000 | 0-0 | 0 | 1 | 0 | 0 | 1 | 1 | 5 |

2015

Appeared in five games as a freshman ... Recorded one ground ball and one caused turnover, with both coming in a win over William & Mary (2/22) ... ACC Academic Honor Roll.

SLUSSER CAREER HIGHS

| | | | |
|------------------|---|--------------------|---------|
| Ground Balls | 1 | vs. William & Mary | 2/22/15 |
| Caused Turnovers | 1 | vs. William & Mary | 2/22/15 |

PRIOR TO DUKE

Guided The Blake School to five consecutive Minnesota state titles (2010-14) ... Three-time all-state selection ... Finalist for the 2014 Ms. Lacrosse award, given to the best senior player in the state ... All-Metro selection as a senior ... Ranked top-10 in the state in assists as a senior ... Also compiled 79 draw controls during her final campaign ... Led all players in the state in caused turnovers as a junior ... Points leader in the state tournament (12p) that same year ... Named to the Under Armour Midwest All-America team as a sophomore ... Team captain as a senior ... Member of the Minnesota Elite Club team ... Competed on the Maximum Exposure All-Star Team in 2011 ... Also lettered in soccer and cross country ... Helped the soccer team win the state title in 2011 and a pair of section titles in 2010 and 2011 ... Guided her cross country squad to a conference championship in 2013.

PERSONAL

Born Anne Lauren Slusser on Dec. 27, 1995 in Cincinnati, Ohio ... Daughter of Maria and Greg Slusser ... Has one brother (Matthew) and one sister (Laura) ... Mother played lacrosse at James Madison ('85).

SLUSSER GAME-BY-GAME STATISTICS

| Date | Opponent | 2015 | | | | | | | | | | | | | | |
|---------|----------------|------|---|---|-------|-----|---------|-----|----|----|-----|----|----|---|---|---|
| | | G | A | P | Shots | SOG | FPG-FPS | GWG | GB | DC | DSv | TO | CT | F | | |
| 2/13/15 | Richmond | 0 | 0 | 0 | 0 | 0 | 0-0 | 0 | 0 | 0 | 0 | 0 | 0 | 0 | 0 | 0 |
| 2/22/15 | William & Mary | 0 | 0 | 0 | 0 | 0 | 0-0 | 0 | 1 | 0 | 0 | 0 | 0 | 1 | 3 | |
| 3/11/15 | Georgetown | 0 | 0 | 0 | 0 | 0 | 0-0 | 0 | 0 | 0 | 0 | 0 | 1 | 0 | 1 | |
| 3/31/15 | Davidson | 0 | 0 | 0 | 0 | 0 | 0-0 | 0 | 0 | 0 | 0 | 0 | 0 | 0 | 1 | |
| 4/9/15 | Ohio State | 0 | 0 | 0 | 0 | 0 | 0-0 | 0 | 0 | 0 | 0 | 0 | 0 | 0 | 0 | |

26 • KELCI SMESKO

SENIOR • ATTACK
RIDGEWOOD, N.J. • RIDGEWOOD

SMESKO CAREER STATISTICS

| Year | GP-GS | G | A | P | Shots | Shot% | SOG | SOG% | FPG-FPS | GWG | GB | DC | DSv | TO | CT | F |
|-------|-------|----|----|----|-------|-------|-----|------|---------|-----|----|----|-----|----|----|----|
| 2013 | 20-20 | 30 | 18 | 48 | 54 | .556 | 45 | .833 | 1-3 | 2 | 5 | 5 | 0 | 16 | 4 | 16 |
| 2014 | 19-16 | 25 | 13 | 38 | 46 | .543 | 33 | .717 | 2-8 | 0 | 10 | 2 | 0 | 18 | 9 | 15 |
| 2015 | - | - | - | - | - | - | - | - | - | - | - | - | - | - | - | - |
| TOTAL | 39-36 | 55 | 31 | 86 | 100 | .550 | 78 | .780 | 3-11 | 2 | 15 | 7 | 0 | 34 | 13 | 31 |

2015

Missed the 2015 campaign due to injury ... ACC Academic Honor Roll.

2014

Saw the field in all 19 games as a sophomore, starting 16 at attack ... Ranked fifth on the team with 25 goals ... Her 13 assists tied for second on the squad and ranked 21st in the ACC ... Topped the 35-point mark for the second consecutive season ... Compiled a .543 shot percentage to rank third among Duke's starters ... Notched five hat tricks and two multiple-assist games ... Scored four goals against Georgetown (3/5) and Boston College (4/5) ... Matched a career-high with three assists against Jacksonville (3/16) ... Posted three caused turnovers against Northwestern (2/22) and Virginia (3/22) ... ACC Academic Honor Roll.

SMESKO CAREER HIGHS

| | | | |
|---------------------|---|-----------------------------|---------|
| Goals | 4 | 3x, last vs. Boston College | 4/5/14 |
| Assists | 3 | 4x, last vs. Jacksonville | 3/16/14 |
| Points | 7 | vs. Boston University | 5/5/13 |
| Free Position Goals | 1 | 3x, last vs. Georgetown | 3/5/14 |
| Ground Balls | 2 | 3x, last at Maryland | 5/15/14 |
| Draw Controls | 1 | 7x, last at Notre Dame | 5/11/14 |
| Caused Turnovers | 3 | 3x, last vs. Virginia | 3/22/14 |

2013

The only freshman to start every game for Duke in 2013 ... Ranked fifth in program history for single-season points (48), goals (30) and assists (18) by a Blue Devil rookie ... Came in second on the team in assists as well as third in points and fourth in goals ... Finished the season among the top 10 in the ACC in assists per game with a 0.90 average ... Had eight multiple-goal games with a four-goal outing against Boston University (May 5) ... Tabbed the ACC Offensive Player of the Week May 7 after totaling seven points (4g, 3a) in the win over the Terriers ... Dished three assists on three occasions ... Named to the ACC Academic Honor Roll.

PRIOR TO DUKE

Lettered four seasons at Ridgewood ... Two-time US Lacrosse All-American ... Also named an Under Armour All-American as a senior ... Listed the No. 5 player in Inside Lacrosse's rankings of the top 25 incoming freshmen ... Ridgewood's all-time leading goal and point scorer after closing out her career with 293 goals, 110 assists, 102 ground balls and 112 draw controls ... Tabbed the North New Jersey Player of the Year in each of her final two seasons ... Twice named to the all-state and all-county teams ... Led Ridgewood to consecutive state titles during her sophomore and junior seasons ... Voted team MVP as a junior ... Collected New Jersey Under Armour Underclass All-America recognition as a junior ... Competed in the 2012 Champion All-American Showcase during the summer of 2012, tallying 11 goals and one assist over four games while leading her squad to the showcase title ... Twice named a US Lacrosse Academic All-American ... Also lettered four years in basketball, earning first team all-league honors for three seasons ... Totaled 1,158 career points on the basketball court ... Member of the National Latin Honor Society ... Graduated with high honors.

PERSONAL

Kelci Rae Smesko ... Daughter of Ray and Trish Smesko ... Has two sisters, Katie and Claire.

SMESKO GAME-BY-GAME STATISTICS

| | | 2014 | | | | | | | | | | | | | | |
|---------|----------------|------|---|---|-------|-----|---------|-----|----|----|-----|----|----|---|---|--|
| Date | Opponent | G | A | P | Shots | SOG | FPG-FPS | GWG | GB | DC | DSv | TO | CT | F | | |
| 2/7/14 | Elon | * | 3 | 2 | 5 | 4 | 3 | 0-0 | 0 | 1 | 0 | 0 | 1 | 1 | 0 | |
| 2/9/14 | Louisville | * | 1 | 1 | 2 | 2 | 1 | 0-1 | 0 | 0 | 0 | 0 | 0 | 0 | 1 | |
| 2/16/14 | William & Mary | * | 1 | 0 | 1 | 2 | 2 | 1-1 | 0 | 2 | 0 | 0 | 1 | 0 | 2 | |
| 2/22/14 | Northwestern | * | 0 | 1 | 1 | 0 | 0 | 0-0 | 0 | 0 | 0 | 3 | 3 | 2 | | |
| 3/1/14 | Maryland | * | 1 | 0 | 1 | 1 | 1 | 0-0 | 0 | 0 | 0 | 0 | 0 | 1 | 0 | |
| 3/5/14 | Georgetown | * | 4 | 1 | 5 | 5 | 4 | 1-2 | 0 | 0 | 0 | 3 | 0 | 3 | | |
| 3/9/14 | Virginia Tech | * | 1 | 0 | 1 | 3 | 1 | 0-0 | 0 | 0 | 0 | 3 | 0 | 1 | | |
| 3/13/14 | Davidson | * | 3 | 0 | 3 | 4 | 4 | 0-0 | 0 | 0 | 0 | 1 | 0 | 0 | | |
| 3/16/14 | Jacksonville | * | 1 | 3 | 4 | 2 | 2 | 0-1 | 0 | 0 | 0 | 0 | 0 | 0 | | |
| 3/22/14 | Virginia | * | 3 | 1 | 4 | 4 | 3 | 0-0 | 0 | 2 | 0 | 0 | 3 | 0 | | |
| 3/29/14 | Syracuse | * | 0 | 1 | 1 | 0 | 0 | 0-0 | 0 | 1 | 1 | 0 | 0 | 0 | | |
| 4/2/14 | High Point | * | 2 | 0 | 2 | 4 | 3 | 0-1 | 0 | 1 | 0 | 0 | 0 | 2 | | |
| 4/5/14 | Boston College | * | 4 | 0 | 4 | 4 | 4 | 0-0 | 0 | 0 | 0 | 0 | 0 | 1 | | |
| 4/11/14 | Notre Dame | * | 1 | 1 | 2 | 4 | 2 | 0-0 | 0 | 1 | 0 | 2 | 0 | 2 | | |
| 4/16/14 | North Carolina | * | 0 | 1 | 1 | 0 | 0 | 0-0 | 0 | 0 | 0 | 2 | 0 | 1 | | |
| 4/24/14 | Virginia | * | 0 | 0 | 0 | 4 | 2 | 0-2 | 0 | 0 | 0 | 0 | 0 | 0 | | |
| 5/9/14 | Stanford | | 0 | 0 | 0 | 1 | 1 | 0-0 | 0 | 0 | 0 | 1 | 0 | 0 | | |



SMESKO GAME-BY-GAME STATISTICS

| Date | Opponent | G | A | P | Shots | SOG | FPG-FPS | GWG | GB | DC | DSv | TO | CT | F |
|---------|------------|---|---|---|-------|-----|---------|-----|----|----|-----|----|----|---|
| 5/11/14 | Notre Dame | 0 | 1 | 1 | 0 | 0 | 0-0 | 0 | 0 | 1 | 0 | 1 | 0 | 0 |
| 5/17/14 | Maryland | 0 | 0 | 0 | 2 | 0 | 0-0 | 0 | 2 | 0 | 0 | 0 | 1 | 0 |

2013

| Date | Opponent | | G | A | P | Shots | SOG | FPG-FPS | GWG | GB | DC | DSv | TO | CT | F |
|---------|-------------------|---|---|---|---|-------|-----|---------|-----|----|----|-----|----|----|---|
| 2/8/13 | Virginia Tech | * | 1 | 2 | 3 | 3 | 2 | 0-0 | 0 | 1 | 1 | - | 2 | 3 | 2 |
| 2/10/13 | Presbyterian | * | 1 | 3 | 4 | 2 | 2 | 0-0 | 0 | 0 | 0 | - | 1 | 0 | 1 |
| 2/15/13 | Richmond | * | 1 | 0 | 1 | 2 | 2 | 0-1 | 0 | 0 | 1 | - | 2 | 0 | 1 |
| 2/17/13 | William & Mary | * | 2 | 1 | 3 | 3 | 3 | 0-0 | 0 | 1 | 0 | - | 0 | 0 | 1 |
| 2/24/13 | Maryland | * | 0 | 1 | 1 | 3 | 3 | 0-0 | 0 | 1 | 1 | - | 1 | 0 | 0 |
| 3/2/13 | Vanderbilt | * | 1 | 0 | 1 | 2 | 2 | 0-0 | 0 | 0 | 0 | - | 0 | 0 | 0 |
| 3/9/13 | Georgetown | * | 2 | 0 | 2 | 3 | 2 | 0-0 | 1 | 0 | 0 | - | 1 | 0 | 0 |
| 3/13/13 | Jacksonville | * | 3 | 0 | 3 | 4 | 4 | 0-0 | 1 | 0 | 0 | - | 1 | 0 | 0 |
| 3/17/13 | Dartmouth | * | 0 | 0 | 0 | 3 | 1 | 0-0 | 0 | 1 | 1 | - | 0 | 0 | 0 |
| 3/22/13 | Virginia | * | 1 | 0 | 1 | 2 | 1 | 0-0 | 0 | 0 | 0 | - | 0 | 0 | 0 |
| 3/28/13 | North Carolina | * | 1 | 1 | 2 | 1 | 1 | 0-0 | 0 | 0 | 0 | - | 1 | 0 | 0 |
| 4/6/13 | Boston College | * | 3 | 2 | 5 | 4 | 4 | 0-0 | 0 | 0 | 0 | - | 1 | 0 | 0 |
| 4/12/13 | Northwestern | * | 0 | 0 | 0 | 0 | 0 | 0-0 | 0 | 0 | 0 | - | 1 | 0 | 0 |
| 4/17/13 | Davidson | * | 2 | 0 | 2 | 3 | 3 | 0-1 | 0 | 0 | 0 | - | 0 | 0 | 0 |
| 4/20/13 | Ohio State | * | 1 | 3 | 4 | 1 | 1 | 0-0 | 0 | 0 | 0 | - | 0 | 0 | 2 |
| 4/25/13 | Virginia | * | 3 | 0 | 3 | 4 | 3 | 1-1 | 0 | 0 | 0 | - | 0 | 0 | 1 |
| 5/5/13 | Boston University | * | 4 | 3 | 7 | 7 | 5 | 0-0 | 0 | 0 | 1 | - | 0 | 1 | 0 |
| 5/10/13 | Princeton | * | 0 | 0 | 0 | 0 | 0 | 0-0 | 0 | 1 | 0 | - | 2 | 0 | 2 |
| 5/12/13 | Navy | * | 3 | 2 | 5 | 6 | 5 | 0-0 | 0 | 0 | 0 | - | 1 | 0 | 3 |
| 5/18/13 | Maryland | * | 1 | 0 | 1 | 1 | 1 | 0-0 | 0 | 0 | 0 | - | 2 | 0 | 3 |

31 • MICHELLE STAGGERS

FRESHMAN • MIDFIELD/DEFENSE
STAFFORD, VA. • VIRGINIA EPISCOPAL SCHOOL



PRIOR TO DUKE

Two-time first team all-state selection at Virginia Episcopal School ... Earned first team All-Valley recognition as a junior after recording 34 goals and 32 assists in 10 games ... Tabbed to the Richmond All-Star team her sophomore season ... Three-time varsity captain, guiding her squad to the state semifinals her final year ... Played one year of club lacrosse at Stafford as a sophomore before enrolling at Virginia Episcopal School for her junior and senior years ... Participant in the Brine National Tournament ... Recipient of the William Swan Formwalt '32 Athletic Award, given to the top female athlete ... Also received the Thomas Moore Carruthers '20 Memorial Athletic Award as the top scholar athlete ... Tabbed an Academic All-American as a junior and senior ... Also lettered three years in basketball and two years in field hockey ... Helped her basketball team claim the state title while earning second team all-conference recognition as a senior ... Member of the National Honor Society, A Honor Roll and the Cum Laude Society ... AP Scholar.

PERSONAL

Born Michelle Lynne Stagers Aug. 20, 1997 in Washington, D.C. ... Daughter of Erica and Eric Stagers ... Has seven siblings (Nathan, Ashley, Aaron, Joshua, Daniel, Joseph and Rachel) ... Uncle, Eric Skeeters, served as an assistant basketball coach at George Mason (2009-13) in addition to stops at South Florida, Towson, Virginia Tech, Youngstown State and his alma mater, Coppin State ... Father coaches youth basketball, football and lacrosse.

8 • BREEZY THOMAS

SOPHOMORE • DEFENSE
 BELMONT, MASS. • GROTON SCHOOL



THOMAS CAREER STATISTICS

| Year | GP-GS | G | A | P | Shots | Shot% | SOG | SOG% | FPG-FPS | GWG | GB | DC | DSv | TO | CT | F |
|-------|-------|---|---|---|-------|-------|-----|------|---------|-----|----|----|-----|----|----|---|
| 2015 | 3-0 | 0 | 0 | 0 | 0 | .000 | 0 | .000 | 0-0 | 0 | 0 | 0 | 0 | 0 | 0 | 0 |
| TOTAL | 3-0 | 0 | 0 | 0 | 0 | .000 | 0 | .000 | 0-0 | 0 | 0 | 0 | 0 | 0 | 0 | 0 |

2015

Took the field in three contests as a rookie, seeing time against Richmond (2/13), William & Mary (2/22) and Davidson (3/31) ... ACC Academic Honor Roll.

PRIOR TO DUKE

Two-time all-league selection at Groton ... Named her team's most valuable player her junior and senior seasons ... Received her squad's Coaches Award on two occasions ... Also a standout on the soccer field and basketball court ... Guided Groton's soccer team to the school's first NEPSAC championship in the 125 year history of the program ... Also helped the soccer team advance to the Class B New England semifinals twice ... Captain of her soccer and basketball teams ... Starter in all three sports while earning 10 varsity letters during her high school career ... Member of the FC Greater Boston Bolts soccer club team ... Appeared on the honor roll all four years ... Graduated with magna cum laude honors.

PERSONAL

Born Mary Gabrielle Barry Thomas on Sept. 5, 1995 in Boston, Mass. ... Daughter of Kelan and Mark Thomas ... Has two brothers (Matt and Chris).

THOMAS GAME-BY-GAME STATISTICS

| Date | Opponent | 2015 | | | | | | | | | | | | | | |
|---------|----------------|------|---|---|-------|-----|---------|-----|----|----|-----|----|----|---|---|--|
| | | G | A | P | Shots | SOG | FPG-FPS | GWG | GB | DC | DSv | TO | CT | F | | |
| 2/13/15 | Richmond | 0 | 0 | 0 | 0 | 0 | 0-0 | 0 | 0 | 0 | 0 | 0 | 0 | 0 | 0 | |
| 2/22/15 | William & Mary | 0 | 0 | 0 | 0 | 0 | 0-0 | 0 | 0 | 0 | 0 | 0 | 0 | 0 | 0 | |
| 3/31/15 | Davidson | 0 | 0 | 0 | 0 | 0 | 0-0 | 0 | 0 | 0 | 0 | 0 | 0 | 0 | 0 | |

24 • CHARLOTTE TUCCI

FRESHMAN • MIDFIELD/DEFENSE
RYE, N.Y. • RYE



PRIOR TO DUKE

Four-year letterwinner for Dennis Hurlie at Rye [N.Y.] ... Four-time all-league selection and three-time all-section pick in the midfield ... Named to New Jersey Under Armour All-America team in 2013 and the New England Under Armour All-America squad in 2014 ... Totaled 202 goals, 68 assists, 117 draw controls and 99 ground balls over her four seasons ... First player in program history to top the 200-goal mark for her career ... Guided her squad to a section championship ... Tabbed Rye's Female Athlete of the Year as a senior ... Two-time Academic All-American ... Also lettered three years in soccer, earning multiple all-league and all-section honors ... Team captain in lacrosse and soccer ... Four-year member of the High Honor Roll.

PERSONAL

Born Charlotte Grace Tucci March 17, 1997 in Mill Valley, Calif. ... Daughter of Kimberly and Michael Tucci ... Has two sisters (Emma and Ali) and one brother (Ellis) ... Father played lacrosse and football at Trinity College (1978-82) ... Sister, Emma, was a member of the Duke women's lacrosse program from 2011-14, serving as the Blue Devils' captain as a senior.

6 • KAT ZEMPOLICH

SOPHOMORE • DEFENSE
CLIFTON, VA. • CENTREVILLE



ZEMPOLICH CAREER STATISTICS

| Year | GP-GS | G | A | P | Shots | Shot% | SOG | SOG% | FPG-FPS | GWG | GB | DC | DSv | TO | CT | F |
|-------|-------|---|---|---|-------|-------|-----|------|---------|-----|----|----|-----|----|----|---|
| 2015 | 3-0 | 0 | 0 | 0 | 0 | .000 | 0 | .000 | 0-0 | 0 | 0 | 0 | 0 | 0 | 0 | 0 |
| TOTAL | 3-0 | 0 | 0 | 0 | 0 | .000 | 0 | .000 | 0-0 | 0 | 0 | 0 | 0 | 0 | 0 | 0 |

2015

Took the field in three games as a freshman, seeing action against Northwestern (2/19), William & Mary (2/22) and Davidson (3/31) ... ACC Academic Honor Roll.

PRIOR TO DUKE

Three-time all-district selection at Centreville High School ... Garnered second team all-district recognition as a freshman ... Two-time district all-tournament team member ... Twice named to the all-region second team ... Served as team captain her junior and senior seasons ... Member of the Capital Girls Lacrosse Club team ... Also lettered in field hockey and gymnastics ... Two-time first team all-district pick in field hockey ... US Lacrosse Academic All-American as a junior ... Member of the National Honor Society, English Honor Society, Math Honor Society and the Social Studies Honor Society ... AP Scholar ... Tabbed a scholar-athlete in all three sports.

PERSONAL

Born Katherine Noel Zempolich on March 14, 1996 in Falls Church, Va. ... Daughter of Mary and Steve Zempolich ... Has two brothers (Chris and Nick) and one sister (Stephanie) ... Uncle, Bill Zempolich, was a pitcher on Duke's baseball team (1979-83) ... Father graduated from Duke in 1985 ... Aunt, Karen Cannon (Zempolich) graduated from Duke's Trinity College in 1989 and received her medical degree from the university in 1993.

ZEMPOLICH GAME-BY-GAME STATISTICS

| Date | Opponent | 2015 | | | | | | | | | | | | | | |
|---------|----------------|------|---|---|-------|-----|---------|-----|----|----|-----|----|----|---|---|---|
| | | G | A | P | Shots | SOG | FPG-FPS | GWG | GB | DC | DSv | TO | CT | F | | |
| 2/19/15 | Northwestern | 0 | 0 | 0 | 0 | 0 | 0-0 | 0 | 0 | 0 | 0 | 0 | 0 | 0 | 0 | 0 |
| 2/22/15 | William & Mary | 0 | 0 | 0 | 0 | 0 | 0-0 | 0 | 0 | 0 | 0 | 0 | 0 | 0 | 0 | 0 |
| 3/31/15 | Davidson | 0 | 0 | 0 | 0 | 0 | 0-0 | 0 | 0 | 0 | 0 | 0 | 0 | 0 | 0 | 0 |



1996 DUKE TEAM

PROGRAM HISTORY

TEAM RESULTS

| Year | Coach | Record | ACC | Finish | NCAA | Gls | Opp | Rank |
|------|---------------|--------|-----|--------|------|-----|-----|------|
| 1996 | Kerstin Kimel | 3-12 | - | - | - | 114 | 169 | - |
| 1997 | Kerstin Kimel | 8-8 | 0-3 | 4th | - | 140 | 134 | - |
| 1998 | Kerstin Kimel | 10-7 | 1-2 | 3rd | 0-1 | 173 | 139 | - |
| 1999 | Kerstin Kimel | 13-5 | 1-2 | 3rd | 1-1 | 210 | 140 | - |
| 2000 | Kerstin Kimel | 11-6 | 1-2 | 3rd | 1-1 | 204 | 134 | 7 |
| 2001 | Kerstin Kimel | 15-4 | 2-1 | 2nd | 1-1 | 225 | 128 | 2 |
| 2002 | Kerstin Kimel | 10-8 | 1-2 | 3rd | 1-1 | 169 | 153 | 9 |
| 2003 | Kerstin Kimel | 13-5 | 2-1 | 2nd | 0-1 | 214 | 126 | 4 |
| 2004 | Kerstin Kimel | 13-6 | 3-0 | 1st | 0-1 | 196 | 166 | 7 |
| 2005 | Kerstin Kimel | 17-4 | 3-1 | 1st | 2-1 | 286 | 164 | 2 |
| 2006 | Kerstin Kimel | 18-3 | 4-1 | t-1st | 2-1 | 310 | 161 | 3 |
| 2007 | Kerstin Kimel | 16-4 | 4-1 | t-1st | 2-1 | 308 | 205 | 6 |
| 2008 | Kerstin Kimel | 13-8 | 3-2 | 3rd | 2-1 | 279 | 212 | 3 |
| 2009 | Kerstin Kimel | 15-6 | 3-2 | 3rd | 1-1 | 313 | 196 | 5 |
| 2010 | Kerstin Kimel | 14-6 | 2-3 | 4th | 1-1 | 268 | 202 | 5 |
| 2011 | Kerstin Kimel | 15-5 | 4-1 | 2nd | 2-1 | 278 | 211 | 5 |
| 2012 | Kerstin Kimel | 12-7 | 3-2 | 2nd | 1-1 | 216 | 169 | 6 |
| 2013 | Kerstin Kimel | 14-6 | 2-3 | 4th | 2-1 | 248 | 179 | 7 |
| 2014 | Kerstin Kimel | 11-8 | 3-4 | 5th | 2-1 | 238 | 187 | 8 |
| 2015 | Kerstin Kimel | 16-5 | 5-2 | 2nd | 2-1 | 260 | 168 | 4 |

COACHING HISTORY

| Head Coach | Years | Record | Pct. |
|---------------|----------------|---------|------|
| Kerstin Kimel | 1996-pres (20) | 257-123 | .676 |

Program Record: 257-123 (.676)
ACC Regular Season Record: 47-35 (.573)
ACC Tournament Record: 10-18 (.357)
NCAA Tournament Record: 23-18 (.561)



2005



2011



KERRIN MAURER

YEAR-BY-YEAR RESULTS

* Denotes ACC contest; # denotes regular season tournament; ● denotes ACC Tournament game; ■ denotes NCAA Tournament game; x/x indicates Duke/opponent national rankings at time of contest

| 1996 (3-12) | | | | |
|-------------|-----------------------|----|---|-------|
| M 7 | Colgate (-/-) | H | L | 7-12 |
| M 10 | Maryland (-/-) | H | L | 1-12 |
| M 12 | Lehigh (-/-) | H | L | 9-10 |
| M 14 | George Mason (-/-) | H | L | 5-8 |
| M 18 | UMBC (-/-) | H | W | 10-6 |
| M 20 | Towson (-/-) | H | L | 8-10 |
| M 21 | Dartmouth (-/-) | H | L | 7-10 |
| M 29 | Vanderbilt (-/-) | A | L | 11-13 |
| M 30 | Stanford (-/-) | N1 | W | 10-7 |
| A 2 | North Carolina (-/14) | A | L | 3-15 |
| A 5 | William & Mary (-/-) | H | L | 9-14 |
| A 9 | Richmond (-/-) | A | L | 8-10 |
| A 13 | Virginia (-/4) | H | L | 9-14 |
| A 21 | Georgetown (-10) | A | L | 2-18 |
| A 27 | Davidson (-/-) | A | W | 15-10 |

N1 - Nashville, Tenn.

| 1997 (8-8, 0-3 ACC) | | | | |
|---------------------|----------------------|------|---|-----------------------|
| M 4 | Vanderbilt (-/-) | H | W | 15-4 |
| M 7 | Boston College (-/-) | H | W | 7-6 |
| M 9 | Maryland (-/1) | * A | L | 2-13 |
| M 13 | George Mason (-/-) | H | W | 10-5 |
| M 15 | Georgetown (-/6) | A | L | 6-12 |
| M 20 | Dartmouth (-/13) | H | L | 10-14 |
| M 25 | Towson (-/-) | H | L | ^(OT) 13-14 |
| A 1 | North Carolina (-/5) | * H | L | 2-7 |
| A 6 | William & Mary (-/6) | A | L | 8-9 |
| A 10 | Richmond (-/-) | H | W | 8-5 |
| A 12 | Virginia (-/5) | * A | L | 4-11 |
| A 15 | Virginia Tech (-/-) | H | W | 11-4 |
| A 19 | Maryland (-/1) | ● N1 | L | 4-14 |
| A 25 | Villanova (-/-) | A | W | 8-5 |
| A 27 | Lehigh (-/-) | A | W | 14-5 |
| A 30 | Davidson (-/-) | H | W | 18-6 |

N1 - Charlottesville, Va.

| 1998 (10-7, 1-2 ACC) | | | | |
|----------------------|--------------------|-----|---|-------|
| M 2 | Denver (14/-) | H | W | 15-0 |
| M 6 | Maryland (14/1) | * H | W | 10-6 |
| M 11 | Davidson (4/-) | A | W | 17-3 |
| M 15 | Princeton (4/7) | A | L | 12-16 |
| M 19 | George Mason (5/-) | A | W | 9-8 |
| M 21 | Towson (5/13) | A | W | 10-9 |

| | | | | |
|------|-----------------------|-----|---|-------|
| M 28 | Georgetown (5/11) | H | W | 11-9 |
| M 29 | Notre Dame (5/-) | H | W | 19-5 |
| A 1 | North Carolina (3/1) | * A | L | 6-9 |
| A 5 | William & Mary (3/10) | H | L | 5-6 |
| A 10 | Virginia (7/3) | * H | L | 3-13 |
| A 14 | Vanderbilt (10/-) | H | W | 6-3 |
| A 18 | Virginia (10/3) | ● A | L | 3-13 |
| A 22 | Richmond (11/-) | A | W | 12-3 |
| A 26 | Boston College (11/-) | A | W | 16-9 |
| A 28 | Dartmouth (10/5) | A | L | 8-10 |
| Y 6 | Temple (10/11) | ■ A | L | 11-17 |

| 1999 (13-5, 1-2 ACC) | | | | |
|----------------------|-----------------------|------|---|-------|
| ▶ NCAA Semifinals | | | | |
| M 2 | Hofstra (7/-) | H | W | 14-3 |
| M 5 | Maryland (7/1) | * A | L | 5-8 |
| M 13 | Towson (5/-) | H | W | 13-6 |
| M 16 | Princeton (6/7) | H | W | 11-8 |
| M 19 | Vanderbilt (6/14) | A | W | 17-9 |
| M 26 | Georgetown (2/9) | A | W | 10-9 |
| M 27 | Johns Hopkins (2/-) | A | W | 14-6 |
| M 31 | North Carolina (2/3) | * H | W | 8-7 |
| A 4 | William & Mary (2/15) | A | W | 11-8 |
| A 10 | Virginia (2/4) | * A | L | 9-15 |
| A 16 | Notre Dame (3/-) | A | W | 14-5 |
| A 17 | Yale (3/16) | N1 | L | 5-6 |
| A 20 | Virginia Tech (5/-) | H | W | 21-10 |
| A 24 | Virginia (5/2) | ● N2 | L | 9-10 |
| A 28 | Davidson (4/-) | H | W | 20-3 |
| Y 1 | Dartmouth (4/9) | H | W | 10-8 |
| Y 8 | James Madison (4/6) | ■ H | W | 11-10 |
| Y 14 | Virginia (4/2) | ■ N3 | L | 8-9 |

N1 - Notre Dame, Ind.
N2 - Chapel Hill, N.C.
N3 - Baltimore, Md.

| 2000 (11-6, 1-2 ACC) | | | | |
|----------------------|----------------------|-----|---|-------|
| F 29 | Virginia Tech (2/23) | A | W | 17-6 |
| M 3 | Maryland (2/1) | * H | L | 10-14 |
| M 5 | Johns Hopkins (2/-) | H | W | 16-6 |
| M 12 | Davidson (2/-) | A | W | 13-2 |
| M 15 | Princeton (2/9) | A | L | 10-11 |
| M 22 | Vanderbilt (5/18) | H | W | 13-7 |
| M 25 | Georgetown (5/6) | H | W | 13-9 |
| M 29 | North Carolina (3/5) | * A | W | 8-7 |

| | | | | |
|------|-----------------------|------|---|----------------------|
| A 1 | William & Mary (3/20) | A | W | 18-9 |
| A 8 | Virginia (3/8) | * H | L | 8-10 |
| A 13 | Notre Dame (4/-) | H | W | 15-3 |
| A 16 | Yale (4/14) | H | W | 17-4 |
| A 22 | North Carolina (3/6) | ● N1 | L | 6-7 |
| A 25 | James Madison (8/7) | H | L | 14-16 |
| A 28 | Dartmouth (8/2) | A | W | 11-8 |
| Y 11 | Dartmouth (7/10) | ■ H | W | 7-6 |
| Y 14 | Princeton (7/2) | ■ A | L | ^(30T) 8-9 |

N1 - College Park, Md.

| 2001 (15-4, 2-1 ACC) | | | | |
|----------------------|-----------------------|------|---|----------------------|
| ▶ NCAA Quarterfinals | | | | |
| F 27 | Virginia Tech (4/-) | H | W | 14-2 |
| M 2 | Maryland (4/1) | * A | L | 11-18 |
| M 14 | Vanderbilt (4/-) | A | W | 22-2 |
| M 17 | North Carolina (4/8) | * H | W | 10-9 |
| M 21 | Princeton (5/4) | H | L | 7-10 |
| M 24 | Georgetown (5/2) | A | W | 8-7 |
| M 25 | Johns Hopkins (5/17) | A | W | 10-5 |
| M 27 | Davidson (4/-) | H | W | 14-5 |
| M 31 | William & Mary (4/12) | H | W | 6-3 |
| A 7 | Virginia (4/9) | * A | W | 14-10 |
| A 10 | Hofstra (4/18) | H | W | 17-7 |
| A 13 | Notre Dame (4/-) | N1 | W | 16-4 |
| A 14 | Yale (4/7) | A1 | W | 5-2 |
| A 20 | North Carolina (4/6) | ● N2 | W | 10-5 |
| A 22 | Maryland (4/1) | ● N2 | L | 12-15 |
| A 26 | James Madison (2/11) | A | W | ^(40T) 7-6 |
| A 29 | Dartmouth (2/6) | H | W | 9-8 |
| Y 10 | Temple (2/-) | ■ H | W | 17-3 |
| Y 13 | Loyola (2/8) | ■ H | L | 6-7 |

N1/A1 - New Haven, Conn. (Yale Tournament)
N2 - Orlando, Fla.

| 2002 (10-8, 1-2 ACC) | | | | |
|----------------------|-----------------------|-----|---|------|
| ▶ NCAA Quarterfinals | | | | |
| F 26 | Virginia Tech (3/-) | A | W | 13-3 |
| M 1 | Maryland (3/1) | * H | W | 9-8 |
| M 3 | Johns Hopkins (3/14) | H | W | 11-3 |
| M 9 | Vanderbilt (1/11) | H | W | 11-7 |
| M 12 | William & Mary (1/14) | A | W | 11-7 |
| M 16 | North Carolina (1/5) | * A | L | 4-10 |
| M 20 | Princeton (5/2) | A | L | 5-13 |
| M 24 | Georgetown (5/1) | H | L | 7-8 |

2016 DUKE WOMEN'S LACROSSE



| | | | | | |
|---|----|----------------------|----|---|-----------------------|
| A | 3 | Davidson (6/-) | A | W | 18-6 |
| A | 6 | Virginia (6/4) | * | H | L 6-18 |
| A | 12 | Notre Dame (7/9) | A | W | ^(30T) 10-9 |
| A | 13 | Yale (7/12) | N1 | L | 12-13 |
| A | 19 | North Carolina (7/3) | ● | H | L 8-12 |
| A | 24 | James Madison (7/-) | H | W | 12-7 |
| A | 26 | Dartmouth (7/13) | A | L | 5-6 |
| Y | 4 | Pennsylvania (9/-) | H | W | 13-7 |
| Y | 9 | Vanderbilt (9/10) | ■ | H | W 10-5 |
| Y | 12 | Georgetown (9/2) | ■ | A | L 4-11 |

A1/N1 - South Bend, Ind. (Notre Dame Tournament)

2003 (13-5, 2-1 ACC)

| | | | | | |
|---|----|----------------------|---|---|-----------------------|
| F | 21 | Virginia Tech (2/-) | H | W | 16-2 |
| F | 23 | UMBC (2/-) | H | W | 18-4 |
| M | 2 | Johns Hopkins (2/18) | A | W | 11-8 |
| M | 6 | Maryland (2/4) | * | A | L ^(OT) 8-9 |
| M | 8 | Pennsylvania (2/-) | A | W | 15-5 |
| M | 11 | William & Mary (5/-) | H | W | 14-5 |
| M | 15 | North Carolina (5/9) | * | H | W 13-7 |
| M | 19 | Princeton (4/6) | H | W | 8-4 |
| M | 22 | Georgetown (4/3) | A | W | 14-11 |
| M | 29 | Stanford (3/17) | A | W | 12-7 |
| A | 2 | Vanderbilt (3/20) | A | L | 6-8 |
| A | 6 | Virginia (3/4) | * | A | W 12-7 |
| A | 11 | Notre Dame (3/15) | H | W | 10-7 |
| A | 18 | Virginia (3/4) | ● | A | L 9-12 |
| A | 23 | James Madison (4/8) | A | W | 13-5 |
| A | 26 | Davidson (4/-) | H | W | 21-6 |
| Y | 4 | Dartmouth (4/8) | H | L | 7-9 |
| Y | 8 | Ohio State (4/11) | ■ | H | L 7-10 |

2004 (13-6, 3-0 ACC)

▶ ACC Regular Season Champions

| | | | | | |
|---|----|-----------------------|----|----|-------------------------|
| F | 20 | UMBC (4/-) | A | W | 7-4 |
| F | 22 | Northwestern (4/-) | H | W | 15-9 |
| F | 29 | Maryland (4/2) | * | H | W 9-7 |
| M | 7 | Duquesne (2/-) | N1 | W | 12-3 |
| M | 10 | Notre Dame (2/12) | N1 | L | 9-11 |
| M | 13 | North Carolina (2/13) | * | A | W ^(20T) 7-6 |
| M | 17 | Princeton (4/1) | A | L | 5-12 |
| M | 21 | Georgetown (4/2) | H | L | 8-9 |
| M | 28 | Vanderbilt (7/9) | H | W | 16-13 |
| A | 3 | Virginia (6/5) | * | H | W 10-9 |
| A | 9 | Loyola (4/5) | A | L | 8-10 |
| A | 11 | Richmond (4/-) | A | W | 12-7 |
| A | 16 | Stanford (6/20) | H | W | 9-5 |
| A | 18 | Johns Hopkins (6/9) | H | W | 10-7 |
| A | 23 | North Carolina (6/13) | ● | N2 | W 2-11 |
| A | 25 | Virginia (6/4) | ● | A2 | L 7-17 |
| Y | 6 | Dartmouth (5/9) | A | W | 11-7 |
| Y | 8 | Hofstra (5/-) | A | W | 7-6 |
| Y | 13 | Georgetown (7/6) | ■ | H | L ^(OT) 12-13 |

N1 - Orlando, Fla.

N2/A2 - Charlottesville, Va.

2005 (17-4, 3-1 ACC)

▶ ACC Regular Season Champions

▶ ACC Tournament Champions

▶ NCAA Semifinals

| | | | | | |
|---|----|----------------------|---|---|---------|
| F | 18 | Duquesne (4/-) | H | W | 16-4 |
| F | 20 | Denver (4/-) | H | W | 21-6 |
| F | 26 | Maryland (4/7) | * | A | W 10-7 |
| M | 4 | William & Mary (4/-) | H | W | 17-8 |
| M | 6 | Richmond (4/-) | H | W | 18-6 |
| M | 12 | North Carolina (4/8) | * | H | L 11-12 |
| M | 16 | Princeton (5/1) | H | L | 4-7 |
| M | 19 | Georgetown (5/3) | A | W | 10-7 |

| | | | | | |
|---|----|-----------------------|----|----|---------|
| M | 24 | Vanderbilt (6/19) | A | W | 13-4 |
| M | 26 | Stanford (6/-) | N1 | W | 18-1 |
| A | 2 | Virginia (5/2) | * | A | W 16-12 |
| A | 8 | Notre Dame (2/-) | A | W | 11-8 |
| A | 10 | Northwestern (2/1) | A | L | 11-16 |
| A | 16 | Loyola (2/-) | H | W | 14-10 |
| A | 22 | Virginia Tech (3/-) | * | H | W 20-7 |
| A | 29 | North Carolina (3/9) | ● | N2 | W 11-9 |
| Y | 1 | Virginia (3/7) | ● | N2 | W 9-6 |
| Y | 8 | Dartmouth (2/4) | H | W | 12-8 |
| Y | 12 | Richmond (2/-) | ■ | H | W 16-4 |
| Y | 15 | North Carolina (2/11) | ■ | H | W 15-7 |
| Y | 20 | Virginia (2/6) | ■ | N3 | L 13-15 |

N1 - Nashville, Tenn.

N2 - Baltimore, Md.

N3 - Annapolis, Md.

2006 (18-3, 4-1 ACC)

▶ ACC Regular Season Champions

▶ NCAA Semifinals

| | | | | | |
|---|----|-----------------------|---|----|--------------------------|
| F | 14 | Longwood (2/-) | A | W | 19-3 |
| F | 19 | Richmond (2/18) | A | W | 18-8 |
| F | 25 | Maryland (2/5) | * | H | W 9-7 |
| M | 4 | Duquesne (2/-) | H | W | 19-8 |
| M | 8 | North Carolina (2/3) | * | A | W 10-8 |
| M | 12 | Princeton (2/6) | A | W | 13-11 |
| M | 18 | Georgetown (2/6) | H | W | 10-8 |
| M | 22 | Virginia Tech (2/-) | * | A | W 22-6 |
| M | 26 | Vanderbilt (2/-) | H | W | 15-11 |
| A | 1 | Virginia (2/4) | H | L | 10-11 |
| A | 7 | Northwestern (4/1) | H | W | 16-10 |
| A | 9 | Notre Dame (4/10) | H | W | 11-10 |
| A | 15 | Boston College (1/-) | * | A | W 19-5 |
| A | 21 | William & Mary (1/17) | A | W | 19-8 |
| A | 23 | St. Joseph's (1/-) | H | W | 24-2 |
| A | 28 | Maryland (1/5) | ● | N1 | W 19-9 |
| A | 30 | Virginia (1/4) | ● | N1 | L 8-13 |
| Y | 7 | Dartmouth (3/8) | ● | A | W 6-4 |
| Y | 14 | Holy Cross (3/-) | ■ | H | W 18-2 |
| Y | 20 | James Madison (3/13) | ■ | H | W 16-6 |
| Y | 26 | Northwestern (3/1) | ■ | N2 | L ^(20T) 10-11 |

N1 - Baltimore, Md.

N2 - Boston, Mass.

2007 (16-3, 4-1 ACC)

▶ ACC Regular Season Champions

▶ NCAA Semifinals

| | | | | | |
|---|----|----------------------|---|----|--------------------------|
| F | 16 | Duquesne (2/19) | A | W | 19-6 |
| F | 18 | Stanford (2/18) | A | W | 14-8 |
| F | 23 | Richmond (2/13) | H | W | 10-7 |
| F | 25 | William & Mary (2/-) | H | W | 15-3 |
| M | 3 | Maryland (2/8) | * | A | L 18-19 |
| M | 11 | Princeton (4/5) | H | W | 16-14 |
| M | 14 | Vanderbilt (4/16) | H | W | 18-6 |
| M | 18 | Georgetown (4/10) | A | W | 12-11 |
| M | 23 | Virginia Tech (5/-) | * | H | W 16-7 |
| M | 31 | Virginia (5/4) | * | A | W ^(20T) 19-18 |
| A | 5 | Notre Dame (4/10) | A | W | 20-10 |
| A | 7 | Northwestern (4/1) | A | L | 5-17 |
| A | 14 | Boston College (4/-) | * | A | W 16-8 |
| A | 20 | North Carolina (5/4) | * | H | W 11-10 |
| A | 22 | Longwood (5/-) | H | W | 22-6 |
| A | 27 | North Carolina (4/3) | ● | A | L 11-12 |
| Y | 6 | Dartmouth (6/-) | ● | H | W 18-14 |
| Y | 13 | LeMoyné (6/-) | ■ | H | W 23-8 |
| Y | 19 | Johns Hopkins (6/8) | ■ | H | W 12-7 |
| Y | 25 | Virginia (6/2) | ■ | N1 | L 13-14 |

N1 - Philadelphia, Pa.

2008 (13-8, 3-2 ACC)

▶ NCAA Semifinals

| | | | | | |
|---|----|----------------------|----|----|-----------------------|
| F | 15 | Denver (3/16) | H | W | 16-11 |
| F | 17 | Stanford (3/-) | N1 | W | 16-9 |
| F | 22 | Richmond (3/18) | A | W | 17-6 |
| F | 24 | William & Mary (3/-) | A | W | 18-8 |
| M | 1 | Maryland (3/5) | * | H | W 14-13 |
| M | 8 | Princeton (3/7) | A | L | 8-13 |
| M | 11 | Vermont (5/-) | H | W | 20-6 |
| M | 15 | Georgetown (5/9) | H | W | 12-11 |
| M | 22 | North Carolina (5/9) | * | A | L 14-16 |
| M | 29 | Virginia (6/4) | * | H | L 9-13 |
| A | 3 | Notre Dame (7/12) | H | L | 8-12 |
| A | 6 | Northwestern (7/1) | H | L | 11-15 |
| A | 12 | Boston College (8/-) | * | H | W 16-6 |
| A | 14 | Virginia Tech (7/-) | * | A | W 18-11 |
| A | 20 | Vanderbilt (7/13) | A | L | 10-11 |
| A | 24 | Virginia Tech (11/-) | ● | N2 | W 19-6 |
| A | 25 | Virginia (11/3) | ● | A2 | L 9-10 |
| Y | 4 | Dartmouth (11/-) | A | W | 17-11 |
| Y | 11 | Georgetown (12/6) | ■ | A | W 10-8 |
| Y | 17 | Maryland (3/3) | ■ | A | W 9-7 |
| Y | 23 | Pennsylvania (3/1) | ■ | N3 | L ^(OT) 8-9 |

N1 - Dallas, Texas

N2/A2 - Charlottesville, Va.

N3 - Towson, Md.

2009 (15-6, 3-2 ACC)

▶ NCAA Quarterfinals

| | | | | | |
|---|----|----------------------|----|----|---------|
| F | 13 | Denver (3/19) | A | W | 17-8 |
| F | 15 | California (3/-) | N1 | W | 19-7 |
| F | 20 | Richmond (2/-) | H | W | 14-9 |
| F | 22 | William & Mary (2/-) | H | W | 18-11 |
| F | 28 | Maryland (2/5) | * | A | L 13-15 |
| M | 7 | Princeton (4/8) | H | W | 13-12 |
| M | 11 | Vanderbilt (3/10) | H | W | 22-16 |
| M | 14 | Georgetown (3/8) | A | L | 11-12 |
| M | 18 | Virginia Tech (7/-) | * | H | W 21-3 |
| M | 20 | Canisius (7/-) | H | W | 20-1 |
| M | 28 | Virginia (5/10) | * | A | W 13-12 |
| A | 3 | Northwestern (5/1) | A | L | 13-7 |
| A | 11 | Boston College (5/-) | * | A | W 14-9 |
| A | 17 | North Carolina (5/4) | * | H | L 9-7 |
| A | 19 | Davidson (5/-) | A | W | 17-5 |
| A | 23 | Boston College (5/-) | ● | N2 | W 16-7 |
| A | 24 | North Carolina (5/4) | ● | N2 | W 14-4 |
| A | 26 | Maryland (5/2) | ● | N2 | L 11-12 |
| Y | 3 | Dartmouth (4/16) | H | W | 22-8 |
| Y | 10 | Virginia (4/10) | ■ | H | W 15-13 |
| Y | 16 | Pennsylvania (4/5) | ■ | A | L 10-9 |

N1 - Denver, Colo.

N2 - Blacksburg, Va.

2010 (14-6, 2-3 ACC)

▶ NCAA Quarterfinals

| | | | | | |
|---|----|-------------------------|---|---|--------|
| F | 12 | Denver (5/-) | H | W | 16-6 |
| F | 14 | Vanderbilt (5/11) | A | W | 19-10 |
| F | 19 | Richmond (5/-) | A | W | 17-9 |
| F | 21 | William & Mary (5/20) | A | W | 16-9 |
| F | 27 | Maryland (5/2) | * | H | L 4-17 |
| M | 6 | Princeton (6/7) | A | W | 13-6 |
| M | 10 | Boston University (6/7) | H | W | 10-6 |
| M | 13 | Georgetown (6/5) | H | W | 10-8 |
| M | 17 | Virginia Tech (3/-) | * | A | W 18-6 |
| M | 21 | Navy (3/-) | H | W | 19-10 |
| M | 27 | Virginia (3/5) | * | H | L 7-8 |
| A | 2 | Northwestern (5/1) | H | L | 14-19 |
| A | 4 | Davidson (5/-) | H | W | 19-6 |

| | | | | | |
|------|-----------------------|---|----|---|-------|
| A 10 | Boston College (4/19) | * | H | W | 12-11 |
| A 14 | North Carolina (4/2) | * | A | L | 6-9 |
| A 22 | Boston College (4/16) | ● | N1 | W | 17-6 |
| A 23 | North Carolina (4/1) | ● | N1 | L | 4-14 |
| Y 9 | Brown (5/-) | | H | W | 23-9 |
| Y 16 | Vanderbilt (5/9) | ■ | H | W | 16-15 |
| Y 22 | Northwestern (5/2) | ■ | A | L | 8-18 |

N1 - College Park, Md.

2011 (15-5, 4-1 ACC)

► **NCAA Semifinals**

| | | | | | |
|------|-------------------------|---|----|---|------------------------|
| F 12 | Ohio State (4/-) | | H | W | 21-9 |
| F 18 | Richmond (4/-) | | H | W | 20-12 |
| F 20 | William & Mary (4/-) | | H | W | 14-11 |
| F 26 | Maryland (4/1) | * | A | L | 11-18 |
| M 05 | Princeton (4/18) | | H | W | 19-12 |
| M 09 | Vanderbilt (3/13) | | H | W | 14-12 |
| M 12 | Georgetown (3/9) | | A | W | 13-5 |
| M 16 | Virginia Tech (3/-) | * | H | W | 18-8 |
| M 19 | Dartmouth (3/18) | | H | W | 15-7 |
| M 26 | Virginia (3/8) | * | A | W | 11-8 |
| A 02 | Northwestern (3/2) | | A | L | 10-12 |
| A 09 | Boston College (3/16) | * | A | W | 14-11 |
| A 10 | Brown (3/-) | | A | W | ^(20T) 13-12 |
| A 15 | North Carolina (3/4) | * | H | W | 11-10 |
| A 17 | Saint Mary's (CA) (3/-) | | H | W | 23-2 |
| A 22 | North Carolina (2/4) | ● | N1 | L | 8-17 |
| A 29 | Pennsylvania (4/10) | | A | L | 10-13 |
| Y 15 | Pennsylvania (5/9) | ■ | H | W | 13-9 |
| Y 21 | Florida (5/4) | ■ | A | W | 12-9 |
| Y 27 | Maryland (5/1) | ■ | N2 | L | 8-14 |

N1 - Cary, N.C.

N2 - Stony Brook, N.C.

2012 (12-7, 3-2 ACC)

► **NCAA Quarterfinals**

| | | | | | |
|------|----------------------|---|---|---|----------------------|
| F 4 | Bucknell (/ -) | | H | W | 25-3 |
| F 8 | William & Mary (/ -) | | A | W | 18-9 |
| F 12 | Vanderbilt (/19) | | A | L | 5-7 |
| F 17 | Richmond (/ -) | | A | W | 17-12 |
| F 19 | Northwestern (/1) | | H | L | 5-13 |
| F 25 | Maryland (/2) | * | H | W | 10-9 |
| M 3 | Princeton (/8) | | A | W | 12-9 |
| M 5 | Stony Brook (/ -) | | A | W | 9-8 |
| M 10 | Georgetown (/15) | | H | W | 14-7 |
| M 14 | Virginia Tech (/ -) | * | A | W | 18-8 |
| M 17 | Dartmouth (/17) | | A | L | ^(20T) 8-9 |
| M 24 | Virginia (/12) | * | H | L | 12-14 |
| M 30 | North Carolina (/5) | * | A | L | 2-4 |
| A 7 | Boston College (/20) | * | H | W | 12-11 |
| A 11 | High Point (/ -) | | H | W | 16-7 |
| A 21 | Maryland (/4) | ● | H | L | 3-12 |
| A 28 | Penn (/10) | | H | W | 12-5 |
| Y 13 | Virginia (/10) | ■ | H | W | 11-9 |
| Y 19 | Northwestern (/2) | ■ | A | L | 7-12 |

2013 (14-6, 2-3 ACC)

► **NCAA Quarterfinals**

| | | | | | |
|------|----------------------|---|---|---|-------|
| F 8 | Virginia Tech (7/-) | * | H | W | 17-9 |
| F 10 | Presbyterian (7/-) | | H | W | 23-0 |
| F 15 | Richmond (7/-) | | H | W | 18-10 |
| F 17 | William & Mary (7/-) | | H | W | 15-8 |
| F 24 | Maryland (7/4) | * | A | L | 6-15 |
| M 2 | Vanderbilt (8/-) | | H | W | 15-12 |
| M 9 | Georgetown (6/11) | | A | W | 11-10 |
| M 13 | Jacksonville (6/-) | | A | W | 10-7 |
| M 17 | Dartmouth (6/13) | | H | W | 13-5 |
| M 23 | Virginia (6/9) | * | A | W | 13-7 |

| | | | | | |
|------|-------------------------|---|----|---|-----------------------|
| M 28 | North Carolina (6/3) | * | H | L | ^(OT) 11-12 |
| A 6 | Boston College (6/-) | * | A | L | 9-10 |
| A 12 | Northwestern (9/4) | | A | L | 4-12 |
| A 17 | Davidson (9/-) | | A | W | 14-6 |
| A 20 | Ohio State (9/-) | | H | W | 15-9 |
| A 25 | Virginia (7/19) | ● | N1 | L | 7-10 |
| M 5 | Boston University (7/-) | | H | W | 18-9 |
| M 10 | Princeton (8/17) | ■ | N2 | W | ^(20T) 10-9 |
| M 12 | Navy (8/16) | ■ | A | W | 10-5 |
| M 18 | Maryland (8/1) | ■ | A | L | 9-14 |

N1 - Chapel Hill, N.C.

N2 - Annapolis, Md.

2014 (11-8, 3-4 ACC)

► **NCAA Quarterfinals**

| | | | | | |
|------|----------------------|---|----|-----------|---------------------|
| F 7 | Elon (6/-) | | H | W | 25-4 |
| F 9 | Louisville (6/-) | | H | W | 14-11 |
| F 14 | Richmond (5/-) | | A | Cancelled | |
| F 16 | William & Mary (5/-) | | A | W | 11-8 |
| F 22 | Northwestern (5/4) | | H | L | 11-12 |
| M 1 | Maryland (6/3) | * | H | L | 10-19 |
| M 5 | Georgetown (6/14) | | H | L | 10-11 |
| M 9 | Virginia Tech (6/-) | * | A | W | 14-6 |
| M 13 | Davidson (10/-) | | H | W | 21-2 |
| M 16 | Jacksonville (10/-) | | H | W | 17-6 |
| M 22 | Virginia (8/14) | * | H | W | 16-11 |
| M 29 | Syracuse (8/3) | * | A | L | 15-19 |
| A 2 | High Point (7/-) | | A | W | 10-9 |
| A 5 | Boston College (7/5) | * | H | L | 11-13 |
| A 11 | Notre Dame (7/11) | * | A | L | 10-12 |
| A 16 | North Carolina (8/3) | * | A | W | ^(OT) 7-6 |
| A 24 | Virginia (7/14) | ● | N1 | L | 5-7 |
| M 9 | Stanford (9/19) | ■ | N2 | W | 13-8 |
| M 11 | Notre Dame (9/14) | ■ | A | W | 10-8 |
| M 17 | Maryland (9/1) | ■ | A | L | 8-15 |

N1 - Chestnut Hill, Mass.

N2 - South Bend, Ind.

2015 (16-5, 5-2 ACC)

► **NCAA Semifinals**

| | | | | | |
|------|----------------------|---|----|---|-------|
| F 7 | Elon (8/-) | | A | W | 17-8 |
| F 13 | Richmond (8/-) | | H | W | 17-4 |
| F 15 | Navy (8/-) | | H | W | 10-3 |
| F 19 | Northwestern (8/5) | | N1 | W | 15-9 |
| F 22 | William & Mary (8/-) | | H | W | 17-7 |
| M 1 | Notre Dame (5/16) | * | H | W | 17-3 |
| M 6 | Virginia Tech (5/-) | * | H | W | 15-10 |
| M 11 | Georgetown (4/-) | | A | W | 12-4 |
| M 14 | Louisville (4/12) | * | A | W | 10-8 |
| M 21 | Virginia (4/8) | * | A | L | 10-13 |
| M 28 | Syracuse (6/7) | * | H | W | 10-9 |
| M 31 | Davidson (5/-) | | A | W | 13-6 |
| A 4 | Boston College (5/3) | * | A | W | 13-8 |
| A 9 | Ohio State (3/18) | | H | W | 15-6 |
| A 17 | North Carolina (3/2) | * | H | L | 6-12 |
| A 23 | Louisville (3/11) | ● | N2 | W | 14-7 |
| A 24 | Syracuse (3/7) | ● | N2 | L | 10-14 |
| Y 3 | Johns Hopkins (4/18) | | H | L | 8-9 |
| Y 10 | Southern Cal (5/-) | ■ | H | W | 17-9 |
| Y 16 | Princeton (5/11) | ■ | H | W | 7-3 |
| Y 22 | North Carolina (5/2) | ■ | N3 | L | 7-16 |

N1 - Northbrook, Ill.

N2 - Charlottesville, Va.

N3 - Chester, Pa.



OPPONENT-BY-OPPONENT RESULTS

* Denotes ACC contest; # denotes regular season tournament; ● denotes ACC Tournament game; ■ denotes NCAA Tournament game

| BOSTON COLLEGE (12-2) | | | | | |
|-----------------------|------|---|---|---|-------|
| A 4 | 2015 | * | A | W | 13-8 |
| A 5 | 2014 | * | H | L | 11-13 |
| A 6 | 2013 | * | A | L | 9-10 |
| A 7 | 2012 | * | H | W | 12-11 |
| A 9 | 2011 | * | A | W | 14-11 |
| A 22 | 2010 | ● | N | W | 17-6 |
| A 10 | 2010 | * | H | W | 12-11 |
| A 23 | 2009 | ● | N | W | 16-7 |
| A 11 | 2009 | * | A | W | 14-9 |
| A 12 | 2008 | * | H | W | 16-6 |
| A 14 | 2007 | * | A | W | 16-8 |
| A 15 | 2006 | * | A | W | 19-5 |
| A 26 | 1998 | | A | W | 16-9 |
| M 7 | 1997 | | H | W | 7-6 |

| BOSTON UNIVERSITY (2-0) | | | | | |
|-------------------------|------|--|---|---|------|
| Y 5 | 2013 | | H | W | 18-9 |
| M 10 | 2010 | | H | W | 10-6 |

| BROWN (2-0) | | | | | |
|-------------|------|--|---|---|-------|
| A 10 | 2011 | | A | W | 13-12 |
| Y 9 | 2010 | | H | W | 23-9 |

| BUCKNELL (1-0) | | | | | |
|----------------|------|--|---|---|------|
| F 4 | 2012 | | H | W | 25-3 |

| CALIFORNIA (1-0) | | | | | |
|------------------|------|--|---|---|------|
| F 15 | 2009 | | N | W | 19-7 |

| CANISIUS (1-0) | | | | | |
|----------------|------|--|---|---|------|
| M 20 | 2009 | | H | W | 20-1 |

| COLGATE (0-1) | | | | | |
|---------------|------|--|---|---|------|
| M 7 | 1996 | | H | L | 7-12 |

| DARTMOUTH (12-6) | | | | | |
|------------------|------|--|---|--------------------|-------|
| M 17 | 2013 | | H | W | 13-5 |
| M 17 | 2012 | | A | L ⁽²⁰¹⁾ | 8-9 |
| M 19 | 2011 | | H | W | 15-7 |
| Y 3 | 2009 | | H | W | 22-8 |
| Y 4 | 2008 | | A | W | 17-11 |
| Y 6 | 2007 | | H | W | 18-14 |
| Y 7 | 2006 | | A | W | 6-4 |

| | | | | | |
|------|------|---|---|---|-------|
| Y 8 | 2005 | | H | W | 12-8 |
| Y 6 | 2004 | | A | W | 11-7 |
| Y 4 | 2003 | | H | L | 7-9 |
| A 26 | 2002 | | A | L | 5-6 |
| A 29 | 2001 | | H | W | 9-8 |
| Y 11 | 2000 | ■ | H | W | 7-6 |
| A 28 | 2000 | | A | W | 11-8 |
| Y 1 | 1999 | | H | W | 10-8 |
| A 28 | 1998 | | A | L | 8-10 |
| M 20 | 1997 | | H | L | 10-14 |
| M 21 | 1996 | | H | L | 7-10 |

| DAVIDSON (13-0) | | | | | |
|-----------------|------|--|---|---|-------|
| M 31 | 2015 | | A | W | 13-6 |
| M 13 | 2014 | | H | W | 21-2 |
| A 17 | 2013 | | A | W | 14-6 |
| A 4 | 2010 | | H | W | 19-6 |
| A 19 | 2009 | | A | W | 17-5 |
| A 26 | 2003 | | H | W | 21-6 |
| A 3 | 2002 | | A | W | 18-6 |
| M 27 | 2001 | | H | W | 14-5 |
| M 12 | 2000 | | A | W | 13-2 |
| A 28 | 1999 | | H | W | 20-3 |
| M 11 | 1998 | | A | W | 17-3 |
| A 30 | 1997 | | H | W | 18-6 |
| A 27 | 1996 | | A | W | 15-10 |

| DENVER (6-0) | | | | | |
|--------------|------|--|---|---|-------|
| F 12 | 2010 | | H | W | 16-6 |
| F 13 | 2009 | | A | W | 17-8 |
| F 15 | 2008 | | H | W | 16-11 |
| F 16 | 2007 | | A | W | 19-6 |
| F 20 | 2005 | | H | W | 21-6 |
| M 2 | 1998 | | H | W | 15-0 |

| DUQUESNE (3-0) | | | | | |
|----------------|------|--|---|---|------|
| M 4 | 2006 | | H | W | 19-8 |
| F 18 | 2005 | | H | W | 16-4 |
| M 7 | 2004 | | N | W | 12-3 |

| ELON (2-0) | | | | | |
|------------|------|--|---|---|------|
| F 7 | 2015 | | A | W | 17-8 |
| F 7 | 2014 | | H | W | 25-4 |

| FLORIDA (1-0) | | | | | |
|---------------|------|---|---|---|------|
| Y 21 | 2011 | ■ | A | W | 13-9 |

| GEORGE MASON (2-1) | | | | | |
|--------------------|------|--|---|---|------|
| M 19 | 1998 | | A | W | 9-8 |
| M 13 | 1997 | | H | W | 10-5 |
| M 14 | 1996 | | H | L | 5-8 |

| GEORGETOWN (15-8) | | | | | |
|-------------------|------|---|---|-------------------|-------|
| M 11 | 2015 | | A | W | 12-4 |
| M 5 | 2014 | | H | L | 10-11 |
| M 9 | 2013 | | A | W ^(OT) | 11-10 |
| M 10 | 2012 | | H | W | 14-7 |
| M 12 | 2011 | | A | W | 13-5 |
| M 13 | 2010 | | H | W | 10-8 |
| M 14 | 2009 | | A | L | 11-12 |
| Y 11 | 2008 | ■ | A | W | 10-8 |
| M 15 | 2008 | | H | W | 12-11 |
| M 18 | 2007 | | A | W | 12-11 |
| M 18 | 2006 | | H | W | 10-8 |
| M 19 | 2005 | | A | W | 10-7 |
| Y 13 | 2004 | ■ | H | L | 12-13 |
| M 21 | 2004 | | H | L | 8-9 |
| M 22 | 2003 | | A | W | 14-11 |
| Y 12 | 2002 | ■ | A | L | 4-11 |
| M 24 | 2002 | | H | L | 7-8 |
| M 24 | 2001 | | A | W | 8-7 |
| M 25 | 2000 | | H | W | 13-9 |
| M 26 | 1999 | | A | W | 10-9 |
| M 28 | 1998 | | H | W | 11-9 |
| M 15 | 1997 | | A | L | 6-12 |
| A 21 | 1996 | | A | L | 2-18 |

| HIGH POINT (2-0) | | | | | |
|------------------|------|--|---|---|------|
| A 2 | 2014 | | A | W | 10-9 |
| A 11 | 2012 | | H | W | 16-7 |

| HOFSTRA (3-1) | | | | | |
|---------------|------|--|---|---|------|
| Y 8 | 2004 | | A | W | 7-6 |
| A 10 | 2001 | | H | W | 17-7 |
| M 2 | 1999 | | H | W | 14-3 |

HOLY CROSS (1-0)

| | | | | | |
|------|------|---|---|---|------|
| Y 14 | 2006 | ■ | H | W | 18-2 |
|------|------|---|---|---|------|

JACKSONVILLE (2-0)

| | | | | | |
|------|------|--|---|---|------|
| M 16 | 2014 | | H | W | 17-6 |
| M 13 | 2013 | | A | W | 10-7 |

JAMES MADISON (5-1)

| | | | | | |
|------|------|---|---|---|-------|
| Y 20 | 2006 | ■ | H | W | 16-6 |
| A 23 | 2003 | | A | W | 13-5 |
| A 24 | 2002 | | H | W | 12-7 |
| A 26 | 2001 | | A | W | 7-6 |
| A 25 | 2000 | | H | L | 14-16 |
| Y 8 | 1999 | ■ | H | W | 11-10 |

JOHNS HOPKINS (7-1)

| | | | | | |
|------|------|---|---|---|------|
| Y 3 | 2015 | | H | L | 8-9 |
| Y 19 | 2007 | ■ | H | W | 12-7 |
| A 18 | 2004 | | H | W | 10-7 |
| M 2 | 2003 | | A | W | 11-8 |
| M 3 | 2002 | | H | W | 11-3 |
| M 25 | 2001 | | A | W | 10-5 |
| M 5 | 2000 | | H | W | 16-6 |
| M 27 | 1999 | | A | W | 14-6 |

LEHIGH (1-1)

| | | | | | |
|------|------|--|---|---|------|
| A 27 | 1997 | | A | W | 14-5 |
| M 12 | 1996 | | H | L | 9-10 |

LONGWOOD (2-0)

| | | | | | |
|------|------|--|---|---|------|
| A 22 | 2007 | | H | W | 22-6 |
| F 14 | 2006 | | A | W | 19-3 |

LOUISVILLE (3-0)

| | | | | | |
|------|------|---|---|---|-------|
| A 23 | 2015 | ● | N | W | 14-7 |
| M 14 | 2015 | * | A | W | 10-8 |
| F 9 | 2014 | | H | W | 14-11 |

LOYOLA (1-2)

| | | | | | |
|------|------|---|---|---|-------|
| A 16 | 2005 | | H | W | 14-10 |
| A 9 | 2004 | | A | L | 8-10 |
| Y 13 | 2001 | ■ | H | L | 6-7 |

MARYLAND (9-19)

| | | | | | |
|------|------|---|---|---|-------|
| M 16 | 2014 | ■ | A | L | 8-15 |
| M 1 | 2014 | * | H | L | 10-19 |
| Y 18 | 2013 | ■ | A | L | 9-14 |
| F 24 | 2013 | * | A | L | 6-15 |
| A 21 | 2012 | ● | H | L | 3-12 |
| F 25 | 2012 | * | H | W | 10-9 |
| Y 27 | 2011 | ■ | N | L | 8-14 |
| F 26 | 2011 | * | A | L | 11-18 |
| F 27 | 2010 | * | H | L | 4-17 |
| A 26 | 2009 | ● | N | L | 11-12 |
| F 28 | 2009 | * | A | L | 13-15 |
| Y 17 | 2008 | ■ | A | W | 9-7 |
| M 1 | 2008 | * | H | W | 14-13 |
| M 3 | 2007 | * | A | L | 18-19 |
| A 28 | 2006 | ● | N | W | 19-9 |
| F 25 | 2006 | * | H | W | 9-7 |
| F 26 | 2005 | * | A | W | 10-7 |
| F 29 | 2004 | * | H | W | 9-7 |
| M 6 | 2003 | * | A | L | 8-9 |
| M 1 | 2002 | * | H | W | 9-8 |
| A 22 | 2001 | ● | N | L | 12-15 |

| | | | | | |
|------|------|---|---|---|-------|
| M 2 | 2001 | * | A | L | 11-18 |
| M 3 | 2000 | * | H | L | 10-14 |
| M 5 | 1999 | * | A | L | 5-8 |
| M 6 | 1998 | * | H | W | 10-6 |
| A 19 | 1997 | ● | N | L | 4-14 |
| M 9 | 1997 | * | A | L | 2-13 |
| M 10 | 1996 | | H | L | 1-12 |

NAVY (3-0)

| | | | | | |
|------|------|---|---|---|-------|
| F 15 | 2015 | | H | W | 10-3 |
| Y 12 | 2013 | ■ | A | W | 10-5 |
| M 21 | 2010 | | H | W | 19-10 |

NORTH CAROLINA (14-17)

| | | | | | |
|------|------|---|---|--------------------|-------|
| Y 22 | 2015 | ■ | N | L | 7-16 |
| A 17 | 2015 | * | H | L | 6-12 |
| A 16 | 2014 | * | A | W ^(OT) | 7-6 |
| M 28 | 2013 | * | H | L ^(OT) | 11-12 |
| M 30 | 2012 | * | A | L | 2-4 |
| A 22 | 2011 | ● | N | L | 8-17 |
| A 15 | 2011 | * | H | W | 11-10 |
| A 23 | 2010 | ● | N | L | 4-14 |
| A 14 | 2010 | * | A | L | 6-9 |
| A 24 | 2009 | ● | N | W | 14-4 |
| A 17 | 2009 | * | H | L | 7-9 |
| M 22 | 2008 | * | A | L | 14-16 |
| A 27 | 2007 | ● | A | L | 11-12 |
| A 20 | 2007 | * | H | W | 11-10 |
| M 8 | 2006 | * | A | W | 10-8 |
| Y 15 | 2005 | ■ | H | W | 15-7 |
| A 29 | 2005 | ● | N | W | 11-9 |
| M 12 | 2005 | * | H | L | 11-12 |
| A 23 | 2004 | ● | N | W | 12-11 |
| M 13 | 2004 | * | A | W ^(2OT) | 7-6 |
| M 15 | 2003 | * | H | W | 13-7 |
| A 19 | 2002 | ● | H | L | 8-12 |
| M 16 | 2002 | * | A | L | 4-10 |
| A 20 | 2001 | ● | N | W | 10-5 |
| M 17 | 2001 | * | H | W | 10-9 |
| A 22 | 2000 | ● | N | L | 6-7 |
| M 29 | 2000 | * | A | W | 8-7 |
| M 31 | 1999 | * | H | W | 8-7 |
| A 1 | 1998 | * | A | L | 6-9 |
| A 1 | 1997 | * | H | L | 2-7 |
| A 2 | 1996 | | A | L | 3-15 |

NORTHWESTERN (3-12)

| | | | | | |
|------|------|---|---|--------------------|-------|
| F 19 | 2015 | | N | W | 15-9 |
| F 22 | 2014 | | H | L | 11-12 |
| A 12 | 2013 | | A | L | 4-12 |
| Y 19 | 2012 | ■ | A | L | 7-12 |
| F 19 | 2012 | | H | L | 5-13 |
| A 2 | 2011 | | A | L | 10-12 |
| Y 22 | 2010 | ■ | A | L | 8-18 |
| A 2 | 2010 | | H | L | 14-19 |
| A 3 | 2009 | | A | L | 7-13 |
| A 6 | 2008 | | H | L | 11-15 |
| A 7 | 2007 | | A | L | 5-17 |
| Y 26 | 2006 | ■ | N | L ^(2OT) | 10-11 |
| A 7 | 2006 | | H | W | 16-10 |
| A 10 | 2005 | | A | L | 11-16 |
| F 22 | 2004 | | H | W | 15-9 |

NOTRE DAME (11-3)

| | | | | | |
|------|------|---|---|--------------------|-------|
| M 1 | 2015 | * | H | W | 17-3 |
| M 13 | 2014 | ■ | A | W | 10-8 |
| A 11 | 2014 | * | A | L | 10-12 |
| A 3 | 2008 | | H | L | 8-12 |
| A 5 | 2007 | | A | W | 20-10 |
| A 9 | 2006 | | H | W | 11-10 |
| A 8 | 2005 | | A | W | 11-8 |
| M 10 | 2004 | | N | L | 9-11 |
| A 11 | 2003 | | H | W | 10-7 |
| A 12 | 2002 | | A | W ^(3OT) | 10-9 |
| A 13 | 2001 | | N | W | 16-4 |
| A 13 | 2000 | | H | W | 15-3 |
| A 16 | 1999 | | A | W | 14-5 |
| M 29 | 1998 | | H | W | 19-5 |

OHIO STATE (3-1)

| | | | | | |
|------|------|---|---|---|------|
| A 9 | 2015 | | H | W | 15-6 |
| A 20 | 2013 | | H | W | 15-9 |
| F 12 | 2011 | | H | W | 21-9 |
| Y 8 | 2003 | ■ | H | L | 7-10 |

PENNSYLVANIA (4-3)

| | | | | | |
|------|------|---|---|-------------------|-------|
| A 28 | 2012 | | H | W | 12-5 |
| Y 15 | 2011 | ■ | H | W | 12-9 |
| A 29 | 2011 | | A | L | 10-13 |
| Y 16 | 2009 | ■ | A | L ^(OT) | 9-10 |
| Y 23 | 2008 | ■ | N | L ^(OT) | 8-9 |
| M 8 | 2003 | | A | W | 15-5 |
| Y 4 | 2002 | | H | W | 13-7 |

PRESBYTERIAN (1-0)

| | | | | | |
|------|------|--|---|---|------|
| F 10 | 2013 | | H | W | 23-0 |
|------|------|--|---|---|------|

PRINCETON (10-8)

| | | | | | |
|------|------|---|---|--------------------|-------|
| Y 16 | 2015 | ■ | H | W | 7-3 |
| Y 10 | 2013 | ■ | N | W ^(2OT) | 10-9 |
| M 3 | 2012 | | A | W | 12-9 |
| M 5 | 2011 | | H | W | 19-12 |
| M 6 | 2010 | | A | W | 13-6 |
| M 7 | 2009 | | H | W | 13-12 |
| M 8 | 2008 | | A | L | 8-13 |
| M 11 | 2007 | | H | W | 16-14 |
| M 12 | 2006 | | A | W | 13-11 |
| M 16 | 2005 | | H | L | 4-7 |
| M 17 | 2004 | | A | L | 5-12 |
| M 19 | 2003 | | H | W | 8-4 |
| M 20 | 2002 | | A | L | 5-13 |
| M 21 | 2001 | | H | L | 7-10 |
| Y 14 | 2000 | ■ | A | L ^(3OT) | 8-9 |
| M 15 | 2000 | | A | L | 10-11 |
| M 16 | 1999 | | H | W | 11-8 |
| M 15 | 1998 | | A | L | 12-16 |

RICHMOND (13-1)

| | | | | | |
|------|------|---|---|-----------|-------|
| F 13 | 2015 | | H | W | 17-4 |
| F 14 | 2014 | | A | Cancelled | |
| F 15 | 2013 | | H | W | 18-10 |
| F 17 | 2012 | | A | W | 17-13 |
| F 18 | 2011 | | H | W | 20-12 |
| F 19 | 2010 | | A | W | 17-9 |
| F 20 | 2009 | | H | W | 14-9 |
| F 22 | 2008 | | A | W | 17-6 |
| F 23 | 2007 | | H | W | 10-7 |
| Y 12 | 2005 | ■ | H | W | 16-4 |
| M 6 | 2005 | | H | W | 18-6 |
| A 11 | 2004 | | A | W | 12-7 |

2016 DUKE WOMEN'S LACROSSE

| | | | | | |
|---|----|------|---|---|------|
| A | 22 | 1998 | A | W | 12-3 |
| A | 10 | 1997 | A | W | 8-5 |
| A | 9 | 1996 | A | L | 8-10 |

SAINT MARY'S (CA) (1-0)

| | | | | | |
|---|----|------|---|---|------|
| A | 17 | 2011 | H | W | 23-2 |
|---|----|------|---|---|------|

SOUTHERN CALIFORNIA (1-0)

| | | | | | | |
|---|----|------|---|---|---|------|
| Y | 10 | 2015 | ■ | H | W | 17-9 |
|---|----|------|---|---|---|------|

STANFORD (7-0)

| | | | | | | |
|---|----|------|---|---|---|------|
| M | 9 | 2014 | ■ | N | W | 13-8 |
| F | 17 | 2008 | | N | W | 16-9 |
| F | 18 | 2007 | | A | W | 14-8 |
| M | 26 | 2005 | | N | W | 18-1 |
| A | 16 | 2004 | | H | W | 9-5 |
| M | 29 | 2003 | | A | W | 12-7 |
| M | 30 | 1996 | | N | W | 10-7 |

ST. JOSEPH'S (1-0)

| | | | | | |
|---|----|------|---|---|------|
| A | 23 | 2006 | H | W | 24-2 |
|---|----|------|---|---|------|

STONY BROOK (1-0)

| | | | | | |
|---|---|------|---|---|-----|
| M | 5 | 2012 | A | W | 9-8 |
|---|---|------|---|---|-----|

SYRACUSE (1-2)

| | | | | | | |
|---|----|------|---|---|---|-------|
| A | 24 | 2015 | ● | N | L | 10-14 |
| M | 28 | 2015 | * | H | W | 10-9 |
| M | 29 | 2014 | * | A | L | 15-19 |

TEMPLE (1-1)

| | | | | | | |
|---|----|------|---|---|---|-------|
| Y | 10 | 2001 | ■ | H | W | 17-3 |
| Y | 6 | 1998 | ■ | A | L | 11-17 |

TOWSON (2-2)

| | | | | | |
|---|----|------|---|---|-----------------------|
| M | 13 | 1999 | H | W | 13-6 |
| M | 21 | 1998 | A | W | 10-9 |
| M | 25 | 1997 | H | L | ^(OT) 13-14 |
| M | 20 | 1996 | H | L | 8-10 |

UMBC (3-0)

| | | | | | |
|---|----|------|---|---|------|
| F | 20 | 2004 | H | W | 17-4 |
| F | 23 | 2003 | H | W | 18-4 |
| M | 18 | 1996 | H | W | 10-6 |

VANDERBILT (16-4)

| | | | | | | |
|---|----|------|---|---|-------|-------|
| M | 2 | 2013 | H | W | 15-12 | |
| F | 12 | 2012 | A | L | 5-7 | |
| M | 9 | 2011 | H | W | 14-12 | |
| Y | 16 | 2010 | ■ | H | W | 16-15 |
| F | 14 | 2010 | | A | W | 19-10 |
| M | 11 | 2009 | H | W | 22-16 | |
| A | 20 | 2008 | A | L | 10-11 | |
| M | 14 | 2007 | H | W | 18-6 | |
| M | 26 | 2006 | H | W | 15-11 | |
| M | 24 | 2005 | A | W | 13-4 | |
| M | 28 | 2004 | H | W | 16-13 | |
| A | 2 | 2003 | A | L | 6-8 | |
| Y | 9 | 2002 | ■ | H | W | 10-5 |
| M | 9 | 2002 | | H | W | 11-7 |
| M | 14 | 2001 | A | W | 22-2 | |
| M | 22 | 2000 | H | W | 13-7 | |
| M | 19 | 1999 | A | W | 17-9 | |
| A | 14 | 1998 | H | W | 6-3 | |
| M | 4 | 1997 | H | W | 15-4 | |
| M | 29 | 1996 | A | L | 11-13 | |

VERMONT (1-0)

| | | | | | |
|---|----|------|---|---|------|
| M | 11 | 2008 | H | W | 20-6 |
|---|----|------|---|---|------|

VILLANOVA (1-0)

| | | | | | |
|---|----|------|---|---|-----|
| A | 25 | 1997 | A | W | 8-5 |
|---|----|------|---|---|-----|

VIRGINIA (12-22)

| | | | | | | |
|---|----|------|---|---|--------------------|-------|
| M | 21 | 2015 | * | A | L | 10-13 |
| A | 24 | 2014 | ● | N | L | 5-7 |
| M | 22 | 2014 | * | H | W | 16-11 |
| A | 25 | 2013 | ● | N | L | 7-10 |
| M | 23 | 2013 | * | A | W | 13-7 |
| Y | 13 | 2012 | ■ | H | W | 11-9 |
| M | 24 | 2012 | * | H | L | 12-14 |
| M | 26 | 2011 | * | A | W | 11-8 |
| M | 27 | 2010 | * | H | L | 7-8 |
| Y | 10 | 2009 | ■ | H | W | 15-13 |
| M | 28 | 2009 | * | A | W | 13-12 |
| A | 25 | 2008 | ● | A | L | 9-10 |
| M | 29 | 2008 | * | H | L | 9-13 |
| Y | 25 | 2007 | ■ | N | L | 13-14 |
| M | 31 | 2007 | * | A | W ^(2OT) | 19-18 |
| A | 30 | 2006 | ● | N | L | 8-13 |
| A | 1 | 2006 | * | H | L | 10-11 |
| Y | 20 | 2005 | ■ | N | L | 13-15 |
| Y | 1 | 2005 | ● | N | W | 9-6 |
| A | 2 | 2005 | * | A | W | 16-12 |
| A | 25 | 2004 | ● | A | L | 7-17 |
| A | 3 | 2004 | * | H | W | 10-9 |
| A | 18 | 2003 | ● | A | L | 9-12 |
| A | 6 | 2003 | * | A | W | 12-7 |
| A | 6 | 2002 | * | H | L | 6-18 |
| A | 7 | 2001 | * | A | W | 14-10 |
| A | 8 | 2000 | * | H | L | 8-10 |
| Y | 14 | 1999 | ■ | N | L | 8-9 |
| A | 24 | 1999 | ● | A | L | 9-10 |
| A | 10 | 1999 | * | A | L | 9-15 |
| A | 18 | 1998 | ● | A | L | 3-13 |
| A | 10 | 1998 | * | H | L | 3-13 |
| A | 12 | 1997 | * | A | L | 4-11 |
| A | 13 | 1996 | H | L | 9-14 | |

VIRGINIA TECH (18-0)

| | | | | | | |
|---|----|------|---|---|-------|-------|
| M | 6 | 2015 | * | H | W | 15-10 |
| M | 9 | 2014 | * | A | W | 14-6 |
| F | 8 | 2013 | * | H | W | 17-9 |
| M | 14 | 2012 | * | A | W | 18-8 |
| M | 16 | 2011 | * | H | W | 18-8 |
| M | 17 | 2010 | * | A | W | 18-6 |
| M | 18 | 2009 | * | H | W | 21-3 |
| A | 24 | 2008 | ● | N | W | 19-6 |
| A | 14 | 2008 | * | A | W | 18-11 |
| M | 23 | 2007 | * | H | W | 16-7 |
| M | 22 | 2006 | * | A | W | 22-6 |
| A | 22 | 2005 | * | H | W | 20-7 |
| F | 21 | 2003 | H | W | 16-2 | |
| F | 26 | 2002 | A | W | 13-3 | |
| F | 27 | 2001 | H | W | 14-2 | |
| F | 29 | 2000 | A | W | 17-6 | |
| A | 20 | 1999 | H | W | 21-10 | |
| A | 15 | 1997 | H | W | 11-4 | |

WILLIAM & MARY (16-3)

| | | | | | |
|---|----|------|---|---|------|
| F | 22 | 2015 | H | W | 17-7 |
| F | 16 | 2014 | A | W | 11-8 |
| F | 17 | 2013 | H | W | 15-8 |

| | | | | | |
|---|----|------|---|---|-------|
| F | 8 | 2012 | A | W | 18-9 |
| F | 20 | 2011 | H | W | 14-11 |
| F | 21 | 2010 | A | W | 16-9 |
| F | 22 | 2009 | H | W | 18-11 |
| F | 24 | 2008 | A | W | 18-8 |
| F | 25 | 2007 | H | W | 15-3 |
| A | 21 | 2006 | A | W | 19-8 |
| M | 4 | 2005 | H | W | 17-8 |
| M | 11 | 2003 | H | W | 14-5 |
| M | 12 | 2002 | A | W | 11-7 |
| M | 31 | 2001 | H | W | 16-3 |
| A | 1 | 2000 | A | W | 18-9 |
| A | 4 | 1999 | A | W | 11-8 |
| A | 5 | 1998 | H | L | 5-6 |
| A | 6 | 1997 | A | L | 8-9 |
| A | 5 | 1996 | H | L | 9-14 |

YALE (2-2)

| | | | | | |
|---|----|------|---|---|-------|
| A | 13 | 2002 | N | L | 12-13 |
| A | 14 | 2001 | A | W | 5-2 |
| A | 16 | 2000 | H | W | 17-4 |
| A | 17 | 1999 | N | L | 5-6 |





CONFERENCE RECORDS

ACC OPPONENT-BY-OPPONENT RESULTS

| School | W-L-T | Pct. | H | A | N | ACC T | NCAA T | Last 10 | Streak | Last Meeting |
|----------------|-------|-------|------|-----|-----|-------|--------|---------|--------|-----------------------------|
| Boston College | 12-2 | .857 | 4-1 | 6-1 | 2-0 | 2-0 | - | 8-2 | W1 | W, 13-8 (A) April 4, 2015 |
| Louisville | 3-0 | 1.000 | 1-0 | 1-0 | 1-0 | 1-0 | - | 3-0 | W3 | W, 14-7 (N) April 23, 2015 |
| North Carolina | 14-17 | .452 | 6-6 | 4-7 | 4-4 | 4-5 | 1-1 | 3-7 | L2 | L, 7-16 (N) May 22, 2015 |
| Notre Dame | 11-3 | .786 | 5-1 | 5-1 | 1-1 | - | 1-0 | 7-3 | W2 | W, 17-3 (H) March 1, 2015 |
| Syracuse | 1-2 | .333 | 1-0 | 0-1 | 0-1 | 0-1 | - | 1-2 | L1 | L, 10-14 (N) April 24, 2015 |
| Virginia | 12-22 | .353 | 4-8 | 7-8 | 1-6 | 1-8 | 2-3 | 5-5 | L2 | L, 10-13 (A) March 21, 2015 |
| Virginia Tech | 18-0 | 1.000 | 10-0 | 7-0 | 1-0 | 1-0 | - | 10-0 | W18 | W, 15-10 (H) March 6, 2015 |

Notes: Chart reflects Duke's overall record versus teams currently in the Atlantic Coast Conference (does not represent conference only games). The Blue Devils have posted an overall record of 39-99-2 (.286) in ACC regular season games since 1983.

ACC ANNUAL STANDINGS

Bold indicates ACC Tournament champion

| 1997 | | |
|-----------------|------------|-------------|
| | ACC | Overall |
| Maryland | 3-0 | 21-1 |
| North Carolina | 2-1 | 14-4 |
| Virginia | 1-2 | 14-5 |
| Duke | 0-3 | 8-8 |

| 1998 | | |
|-----------------|------------|-------------|
| | ACC | Overall |
| North Carolina | 3-0 | 15-3 |
| Virginia | 1-2 | 17-3 |
| Duke | 1-2 | 10-7 |
| Maryland | 1-2 | 18-3 |

| 1999 | | |
|-----------------|------------|-------------|
| | ACC | Overall |
| Maryland | 3-0 | 21-0 |
| Duke | 1-2 | 13-5 |
| Virginia | 1-2 | 15-6 |
| North Carolina | 1-2 | 8-7 |

| 2000 | | |
|-----------------|------------|-------------|
| | ACC | Overall |
| North Carolina | 2-1 | 12-6 |
| Maryland | 2-1 | 21-1 |
| Virginia | 1-2 | 13-6 |
| Duke | 1-2 | 11-6 |

| 2001 | | |
|-----------------|------------|-------------|
| | ACC | Overall |
| Maryland | 3-0 | 23-0 |
| Duke | 2-1 | 15-4 |
| North Carolina | 1-2 | 11-7 |
| Virginia | 0-3 | 11-7 |

| 2002 | | |
|-----------------------|------------|-------------|
| | ACC | Overall |
| Virginia | 3-0 | 15-4 |
| North Carolina | 2-1 | 17-3 |
| Duke | 1-2 | 10-8 |
| Maryland | 0-3 | 11-10 |

| 2003 | | |
|-----------------|------------|-------------|
| | ACC | Overall |
| Maryland | 3-0 | 18-4 |
| Duke | 2-1 | 13-5 |
| Virginia | 1-2 | 17-5 |
| North Carolina | 0-3 | 7-9 |

| 2004 | | |
|-----------------|------------|-------------|
| | ACC | Overall |
| Duke | 3-0 | 13-6 |
| Virginia | 2-1 | 19-3 |
| Maryland | 1-2 | 15-5 |
| North Carolina | 0-3 | 9-7 |

| 2005 | | |
|----------------|------------|-------------|
| | ACC | Overall |
| Duke | 3-1 | 17-4 |
| Virginia | 3-1 | 17-5 |
| Maryland | 2-2 | 12-7 |
| North Carolina | 2-2 | 14-6 |
| Virginia Tech | 0-4 | 5-10 |

| 2006 | | |
|-----------------|------------|-------------|
| | ACC | Overall |
| Duke | 4-1 | 18-3 |
| Virginia | 4-1 | 15-4 |
| North Carolina | 4-1 | 13-6 |
| Maryland | 2-3 | 12-8 |
| Boston College | 1-4 | 8-9 |
| Virginia Tech | 0-5 | 8-9 |

| 2007 | | |
|-----------------|------------|-------------|
| | ACC | Overall |
| Duke | 4-1 | 16-4 |
| Maryland | 4-1 | 16-4 |
| Virginia | 3-2 | 19-4 |
| North Carolina | 3-2 | 16-5 |
| Boston College | 1-4 | 6-11 |
| Virginia Tech | 0-5 | 5-12 |

| 2008 | | |
|-----------------|------------|-------------|
| | ACC | Overall |
| Maryland | 4-1 | 18-3 |
| Virginia | 4-1 | 14-4 |
| Duke | 3-2 | 13-8 |
| Boston College | 2-3 | 7-10 |
| North Carolina | 2-3 | 13-7 |
| Virginia Tech | 0-5 | 4-14 |

| 2009 | | |
|-----------------|------------|-------------|
| | ACC | Overall |
| Maryland | 5-0 | 21-1 |
| North Carolina | 4-1 | 16-5 |
| Duke | 3-2 | 15-6 |
| Virginia | 2-3 | 11-8 |
| Virginia Tech | 1-4 | 7-10 |
| Boston College | 0-5 | 9-9 |

| 2010 | | |
|-----------------|------------|-------------|
| | ACC | Overall |
| North Carolina | 4-1 | 17-3 |
| Virginia | 4-1 | 14-6 |
| Maryland | 4-1 | 22-1 |
| Duke | 2-3 | 14-6 |
| Boston College | 1-4 | 12-6 |
| Virginia Tech | 0-5 | 6-11 |

| 2011 | | |
|-----------------|------------|-------------|
| | ACC | Overall |
| Maryland | 5-0 | 21-2 |
| Duke | 4-1 | 15-5 |
| North Carolina | 3-2 | 15-6 |
| Boston College | 1-4 | 12-7 |
| Virginia Tech | 1-4 | 10-8 |
| Virginia | 1-4 | 9-9 |

| 2012 | | |
|-----------------|------------|-------------|
| | ACC | Overall |
| North Carolina | 5-0 | 15-4 |
| Duke | 3-2 | 12-7 |
| Maryland | 3-2 | 19-4 |
| Virginia | 2-3 | 11-8 |
| Boston College | 1-4 | 10-8 |
| Virginia Tech | 1-4 | 10-7 |

2013

| | ACC | Overall |
|-----------------|------------|-------------|
| Maryland | 5-0 | 22-1 |
| North Carolina | 4-1 | 18-3 |
| Boston College | 3-2 | 12-8 |
| Duke | 2-3 | 14-6 |
| Virginia | 1-4 | 11-10 |
| Virginia Tech | 0-5 | 8-8 |

2014

| | ACC | Overall |
|-----------------|------------|-------------|
| Maryland | 6-1 | 23-1 |
| Syracuse | 6-1 | 21-3 |
| North Carolina | 5-2 | 15-5 |
| Duke | 3-4 | 11-8 |
| Virginia | 3-4 | 12-9 |
| Boston College | 3-4 | 15-6 |
| Notre Dame | 2-5 | 10-9 |
| Virginia Tech | 0-7 | 7-10 |

2015

| | ACC | Overall |
|-----------------|------------|-------------|
| North Carolina | 6-1 | 18-4 |
| Boston College | 5-2 | 15-4 |
| Duke | 5-2 | 16-5 |
| Virginia | 4-3 | 12-7 |
| Notre Dame | 3-4 | 11-9 |
| Syracuse | 3-4 | 16-8 |
| Louisville | 2-5 | 10-8 |
| Virginia Tech | 0-7 | 6-12 |



DUKE VS. THE CONFERENCES

AMERICA EAST (5-0)

| School | Record | Streak | Last Meeting |
|---------------|--------|--------|----------------------|
| Albany | 0-0 | - | - |
| Binghamton | 0-0 | - | - |
| UMBC | 3-0 | W3 | W, 17-4 (H), 2/20/04 |
| UMass Lowell | 0-0 | - | - |
| New Hampshire | 0-0 | - | - |
| Stony Brook | 1-0 | W1 | W, 9-8 (A), 3/5/12 |
| Vermont | 1-0 | W1 | W, 20-6 (H), 3/11/08 |

ATLANTIC SUN (2-0)

| School | Record | Streak | Last Meeting |
|------------------|--------|--------|----------------------|
| Central Michigan | 0-0 | - | - |
| Detroit Mercy | 0-0 | - | - |
| Furman | 0-0 | - | - |
| Howard | 0-0 | - | - |
| Jacksonville | 2-0 | W2 | W, 17-6 (H), 3/16/14 |
| Kennesaw State | 0-0 | - | - |
| Mercer | 0-0 | - | - |
| Old Dominion | 0-0 | - | - |
| Stetson | 0-0 | - | - |

ATLANTIC 10 (32-2)

| School | Record | Streak | Last Meeting |
|-------------------|--------|--------|----------------------|
| Davidson | 13-0 | W13 | W, 13-6 (A), 3/31/15 |
| Duquesne | 3-0 | W3 | W, 19-8 (H), 3/4/06 |
| George Mason | 2-1 | W2 | W, 9-8 (A), 3/19/98 |
| George Washington | 0-0 | - | - |
| La Salle | 0-0 | - | - |
| Massachusetts | 0-0 | - | - |
| Richmond | 13-1 | W13 | W, 17-4 (H), 2/13/15 |
| St. Bonaventure | 0-0 | - | - |
| Saint Joseph's | 1-0 | W1 | W, 24-2 (H), 4/23/06 |
| VCU | 0-0 | - | - |

BIG EAST (34-13)

| School | Record | Streak | Last Meeting |
|-------------|--------|--------|----------------------|
| Cincinnati | 0-0 | - | - |
| Connecticut | 0-0 | - | - |
| Florida | 1-0 | W1 | W, 13-9 (A), 5/21/11 |
| Georgetown | 15-8 | W1 | W, 12-4 (A), 3/11/15 |
| Marquette | 0-0 | - | - |
| Temple | 1-1 | W1 | W, 17-3 (H), 5/10/01 |
| Vanderbilt | 16-4 | W1 | W, 15-12 (H), 3/2/13 |
| Villanova | 1-0 | W1 | W, 8-5 (A), 4/25/97 |

BIG SOUTH (5-0)

| School | Record | Streak | Last Meeting |
|------------------|--------|--------|----------------------|
| Campbell | 0-0 | - | - |
| Coastal Carolina | 0-0 | - | - |
| Gardner-Webb | 0-0 | - | - |
| High Point | 2-0 | W2 | W, 10-9 (A), 4/2/14 |
| Liberty | 0-0 | - | - |
| Longwood | 2-0 | W2 | W, 22-6 (H), 4/22/07 |
| Presbyterian | 1-0 | W1 | W, 23-0 (H), 2/10/13 |
| Radford | 0-0 | - | - |
| Winthrop | 0-0 | - | - |

BIG TEN (15-32)

| School | Record | Streak | Last Meeting |
|--------------|--------|--------|----------------------|
| Maryland | 9-19 | L5 | L, 8-15 (A), 5/17/14 |
| Michigan | 0-0 | - | - |
| Northwestern | 3-12 | W1 | W, 15-9 (N), 2/19/15 |
| Ohio State | 3-1 | W3 | W, 15-6 (H), 4/9/15 |
| Penn State | 0-0 | - | - |
| Rutgers | 0-0 | - | - |

CAA (28-6)

| School | Record | Streak | Last Meeting |
|----------------|--------|--------|----------------------|
| Delaware | 0-0 | - | - |
| Drexel | 0-0 | - | - |
| Elon | 2-0 | W2 | W, 17-8 (A), 2/7/15 |
| Hofstra | 3-0 | W3 | W, 7-6 (A), 5/8/04 |
| James Madison | 5-1 | W4 | W, 16-6 (H), 5/20/06 |
| Towson | 2-2 | W2 | W, 13-6 (H), 3/13/99 |
| William & Mary | 16-3 | W15 | W, 17-7 (H), 2/22/15 |

IVY LEAGUE (30-19)

| School | Record | Streak | Last Meeting |
|-----------|--------|--------|-----------------------|
| Brown | 2-0 | W2 | W, 13-12 (A), 4/10/11 |
| Columbia | 0-0 | - | - |
| Cornell | 0-0 | - | - |
| Dartmouth | 12-6 | W1 | W, 13-5 (H), 3/17/13 |
| Harvard | 0-0 | - | - |
| Penn | 4-3 | W2 | W, 12-5 (H), 4/28/12 |
| Princeton | 10-8 | W6 | W, 7-3 (H), 5/16/15 |
| Yale | 2-2 | L1 | L, 5-6 (N), 4/13/02 |

METRO ATLANTIC (1-0)

| School | Record | Streak | Last Meeting |
|------------|--------|--------|----------------------|
| Canisius | 1-0 | W1 | W, 20-1 (H), 3/20/09 |
| Fairfield | 0-0 | - | - |
| Iona | 0-0 | - | - |
| Manhattan | 0-0 | - | - |
| Marist | 0-0 | - | - |
| Monmouth | 0-0 | - | - |
| Niagra | 0-0 | - | - |
| Quinnipiac | 0-0 | - | - |
| Siena | 0-0 | - | - |

MPSF (16-0)

| School | Record | Streak | Last Meeting |
|---------------------|--------|--------|----------------------|
| California | 1-0 | W1 | W, 19-7 (H), 2/15/09 |
| Colorado | 0-0 | - | - |
| Denver | 6-0 | W6 | W, 16-6 (H), 2/12/10 |
| Fresno State | 0-0 | - | - |
| Oregon | 0-0 | - | - |
| St. Mary's | 1-0 | W1 | W, 23-2 (H), 4/17/11 |
| San Diego State | 0-0 | - | - |
| Southern California | 1-0 | W1 | W, 17-9 (H), 5/10/15 |
| Stanford | 7-0 | W7 | W, 13-8 (N), 5/9/14 |
| UC Davis | 0-0 | - | - |

NORTHEAST (0-0)

| School | Record | Streak | Last Meeting |
|---------------------|--------|--------|--------------|
| Bryant | 0-0 | - | - |
| Central Connecticut | 0-0 | - | - |
| LIU Brooklyn | 0-0 | - | - |
| Mount St. Mary's | 0-0 | - | - |
| Robert Morris | 0-0 | - | - |
| Sacred Heart | 0-0 | - | - |
| Saint Francis | 0-0 | - | - |
| Wagner | 0-0 | - | - |

PATRIOT LEAGUE (9-4)

| School | Record | Streak | Last Meeting |
|-------------------|--------|--------|-----------------------|
| American | 0-0 | - | - |
| Army West Point | 0-0 | - | - |
| Boston University | 2-0 | W2 | W, 18-9 (H), 5/5/13 |
| Bucknell | 1-0 | W1 | W, 25-3 (H), 2/4/12 |
| Colgate | 0-1 | L1 | L, 7-12 (H), 3/7/96 |
| Holy Cross | 1-0 | W1 | W, 18-2 (H), 5/14/06 |
| Lafayette | 0-0 | - | - |
| Lehigh | 1-1 | W1 | W, 14-5 (A), 4/27/97 |
| Loyola | 1-2 | W1 | W, 14-10 (H), 4/16/05 |
| Navy | 3-0 | W3 | W, 10-3 (H), 2/15/15 |



2009



2005 TROPHY



2005

DUKE IN THE ACC TOURNAMENT

| | |
|----------------|--------------|
| Overall Record | 10-18 (.357) |
| Appearances | 18 |

RECORD BY OPPONENT

| | Record | Pct. | Streak |
|----------------|--------|-------|--------|
| Boston College | 2-0 | 1.000 | W2 |
| Louisville | 1-0 | 1.000 | W1 |
| North Carolina | 4-5 | .444 | L2 |
| Notre Dame | 0-0 | .000 | - |
| Syracuse | 0-1 | .000 | L1 |
| Virginia | 1-8 | .111 | L4 |
| Virginia Tech | 1-0 | 1.000 | W1 |

RECORD BY ROUND

| | |
|-------------|-------------|
| First Round | 4-2 (.667) |
| Semifinals | 5-12 (.294) |
| Finals | 1-4 (.200) |

RECORD BY SEED

| | |
|-------|-----|
| No. 1 | 4-2 |
| No. 2 | 2-7 |
| No. 3 | 3-4 |
| No. 4 | 1-5 |
| No. 5 | - |
| No. 6 | - |
| No. 7 | - |

RECORD BY SITE

| | |
|----------------------|------------|
| Baltimore, Md. | 3-1 (.750) |
| Blacksburg, Va. | 2-1 (.667) |
| Cary, N.C. | 0-1 (.000) |
| Chapel Hill, N.C. | 0-3 (.000) |
| Charlottesville, Va. | 3-6 (.333) |
| Chestnut Hill, Mass. | 0-1 (.000) |
| College Park, Md. | 1-2 (.333) |
| Durham, N.C. | 0-2 (.000) |
| Orlando, Fla. | 1-1 (.500) |

COMPOSITE RECORDS

| School | W-L | Pct. | Titles |
|----------------|-------|------|--------|
| Boston College | 2-10 | .167 | - |
| Duke | 10-18 | .357 | 1 |
| North Carolina | 17-18 | .486 | 1 |
| Notre Dame | 1-2 | .333 | - |
| Syracuse | 5-1 | .833 | 1 |
| Virginia | 19-14 | .576 | 5 |
| Virginia Tech | 0-11 | .000 | - |
| Maryland | 27-7 | .794 | 11 |

| 1997 (CHARLOTTESVILLE, VA.) | | | |
|-----------------------------|----------|---|------|
| Semifinals | Maryland | L | 4-14 |

| 1998 (CHARLOTTESVILLE, VA.) | | | |
|-----------------------------|----------|---|------|
| Semifinals | Virginia | L | 3-13 |

| 1999 (CHAPEL HILL, N.C.) | | | |
|--------------------------|----------|---|------|
| Semifinals | Virginia | L | 9-10 |

| 2000 (COLLEGE PARK, MD.) | | | |
|--------------------------|----------------|---|-----|
| Semifinals | North Carolina | L | 6-7 |

| 2001 (ORLANDO, FLA.) | | | |
|----------------------|----------------|---|-------|
| Semifinals | North Carolina | W | 10-5 |
| Finals | Maryland | L | 12-15 |

| 2002 (DURHAM, N.C.) | | | |
|---------------------|----------------|---|------|
| Semifinals | North Carolina | L | 8-12 |

| 2003 (CHARLOTTESVILLE, VA.) | | | |
|-----------------------------|----------|---|------|
| Semifinals | Virginia | L | 9-12 |

| 2004 (CHARLOTTESVILLE, VA.) | | | |
|-----------------------------|----------------|---|-------|
| Semifinals | North Carolina | W | 12-11 |
| Finals | Virginia | L | 7-17 |

| 2005 (BALTIMORE, MD.) | | | |
|-----------------------|----------------|---|------|
| Semifinals | North Carolina | W | 11-9 |
| Finals | Virginia | W | 9-6 |

| 2006 (BALTIMORE, MD.) | | | |
|-----------------------|----------|---|------|
| Semifinals | Maryland | W | 19-9 |
| Finals | Virginia | L | 8-13 |

| 2007 (CHAPEL HILL, N.C.) | | | |
|--------------------------|----------------|---|-------|
| Semifinals | North Carolina | L | 11-12 |

| 2008 (CHARLOTTESVILLE, VA.) | | | |
|-----------------------------|---------------|---|------|
| First Round | Virginia Tech | W | 18-7 |
| Semifinals | Virginia | L | 9-10 |

| 2009 (BLACKSBURG, VA.) | | | |
|------------------------|----------------|---|-------|
| First Round | Boston College | W | 16-5 |
| Semifinals | North Carolina | W | 14-4 |
| Finals | Maryland | L | 11-12 |

| 2010 (COLLEGE PARK, MD.) | | | |
|--------------------------|----------------|---|------|
| First Round | Boston College | W | 17-6 |
| Semifinals | North Carolina | L | 4-14 |

| 2011 (CARY, N.C.) | | | |
|-------------------|----------------|---|------|
| Semifinals | North Carolina | L | 8-17 |

| 2012 (DURHAM, N.C.) | | | |
|---------------------|----------|---|------|
| Semifinals | Maryland | L | 3-12 |

| 2013 (CHAPEL HILL, N.C.) | | | |
|--------------------------|----------|---|------|
| First Round | Virginia | L | 7-10 |

| 2014 (CHESTNUT HILL, MASS.) | | | |
|-----------------------------|----------|---|-----|
| First Round | Virginia | L | 5-7 |

| 2015 (CHARLOTTESVILLE, VA.) | | | |
|-----------------------------|------------|---|-------|
| First Round | Louisville | W | 14-7 |
| Semifinals | Syracuse | L | 10-14 |



KRISTEN WAAGBO



2011



2015

DUKE IN THE NCAA TOURNAMENT

| | |
|----------------------------------|--|
| Overall Record | 23-18 (.561) |
| NCAA Tournament Appearances (18) | 1998, 1999, 2000, 2001, 2002, 2003, 2004, 2005, 2006, 2007, 2008, 2009, 2010, 2011, 2012, 2013, 2014, 2015 |
| Quarterfinals Appearances (15) | 1999, 2000, 2001, 2002, 2005, 2006, 2007, 2008, 2009, 2010, 2011, 2012, 2013, 2014, 2015 |
| Semifinals Appearances (7) | 1999, 2005, 2006, 2007, 2008, 2011, 2015 |

RECORD BY ROUND

| | Record | Pct. | Streak |
|---------------|--------|-------|--------|
| First Round | 13-3 | .813 | W10 |
| Second Round | 3-0 | 1.000 | W3 |
| Quarterfinals | 7-8 | .467 | W1 |
| Semifinals | 0-7 | .000 | L7 |

RECORD BY OPPONENT

| | Record | Pct. | Streak |
|---------------------|--------|-------|--------|
| Dartmouth | 1-0 | 1.000 | W1 |
| Florida | 1-0 | 1.000 | W1 |
| Georgetown | 1-2 | .333 | W1 |
| Holy Cross | 1-0 | 1.000 | W1 |
| James Madison | 2-0 | 1.000 | W2 |
| Johns Hopkins | 1-0 | 1.000 | W1 |
| LeMoyne | 1-0 | 1.000 | W1 |
| Loyola | 0-1 | .000 | L1 |
| Maryland | 1-3 | .250 | L3 |
| Navy | 1-0 | 1.000 | W1 |
| North Carolina | 1-1 | .500 | L1 |
| Northwestern | 0-3 | .000 | L3 |
| Notre Dame | 1-0 | 1.000 | W1 |
| Ohio State | 0-1 | .000 | L1 |
| Penn | 1-2 | .333 | W1 |
| Princeton | 2-1 | .667 | W2 |
| Richmond | 1-0 | 1.000 | W1 |
| Southern California | 1-0 | 1.000 | W1 |
| Stanford | 1-0 | 1.000 | W1 |
| Temple | 1-1 | .500 | W1 |
| Vanderbilt | 2-0 | 1.000 | W2 |
| Virginia | 2-3 | .400 | L2 |

RECORD BY SITE

| | Record | Pct. | Streak |
|-------------------|--------|-------|--------|
| Annapolis, Md. | 2-1 | .667 | W2 |
| Baltimore, Md. | 0-1 | .000 | L1 |
| Boston, Mass. | 0-1 | .000 | L1 |
| Chester, Pa. | 0-1 | .000 | L1 |
| College Park, Md. | 1-2 | .333 | L2 |
| Durham, N.C. | 16-3 | .842 | W12 |
| Evanston, Ill. | 0-2 | .000 | L2 |
| Gainesville, Fla. | 1-0 | 1.000 | W1 |
| Philadelphia, Pa. | 0-3 | .000 | L3 |
| Princeton, N.J. | 0-1 | .000 | L1 |
| South Bend, Ind. | 2-0 | 1.000 | W2 |
| Stony Brook, N.Y. | 0-1 | .000 | L1 |
| Towson, Md. | 0-1 | .000 | L1 |
| Washington, D.C. | 1-1 | .500 | W1 |

| 1998 | | | | |
|-------------|-------------------|--------|---|-------|
| First Round | Philadelphia, Pa. | Temple | L | 11-17 |

| 1999 | | | | |
|---------------|----------------|---------------|---|-------|
| Quarterfinals | Durham, N.C. | James Madison | W | 11-10 |
| Semifinals | Baltimore, Md. | Virginia | L | 8-9 |

| 2000 | | | | |
|---------------|-----------------|-----------|-------|-----|
| First Round | Durham, N.C. | Dartmouth | W | 7-6 |
| Quarterfinals | Princeton, N.J. | Princeton | 3OT L | 8-9 |

| 2001 | | | | |
|---------------|--------------|--------|---|------|
| First Round | Durham, N.C. | Temple | W | 17-3 |
| Quarterfinals | Durham, N.C. | Loyola | L | 6-7 |

| 2002 | | | | |
|---------------|------------------|------------|---|------|
| First Round | Durham, N.C. | Vanderbilt | W | 10-5 |
| Quarterfinals | Washington, D.C. | Georgetown | L | 4-11 |

| 2003 | | | | |
|-------------|--------------|------------|---|------|
| First Round | Durham, N.C. | Ohio State | L | 7-10 |

| 2004 | | | | |
|-------------|--------------|------------|------|-------|
| First Round | Durham, N.C. | Georgetown | OT L | 12-13 |

| 2005 | | | | |
|---------------|----------------|----------------|---|-------|
| First Round | Durham, N.C. | Richmond | W | 16-4 |
| Quarterfinals | Durham, N.C. | North Carolina | W | 15-7 |
| Semifinals | Annapolis, Md. | Virginia | L | 13-15 |

| 2006 | | | | |
|---------------|---------------|---------------|-------|-------|
| First Round | Durham, N.C. | Holy Cross | W | 18-2 |
| Quarterfinals | Durham, N.C. | James Madison | W | 16-6 |
| Semifinals | Boston, Mass. | Northwestern | 2OT L | 10-11 |

| 2007 | | | | |
|---------------|-------------------|---------------|---|-------|
| First Round | Durham, N.C. | LeMoyne | W | 23-8 |
| Quarterfinals | Durham, N.C. | Johns Hopkins | W | 12-7 |
| Semifinals | Philadelphia, Pa. | Virginia | L | 13-14 |

| 2008 | | | | |
|---------------|-------------------|------------|------|------|
| First Round | Washington, D.C. | Georgetown | W | 10-8 |
| Quarterfinals | College Park, Md. | Maryland | W | 9-7 |
| Semifinals | Towson, Md. | Penn | OT L | 8-9 |

2009

| | | | | | |
|---------------|-------------------|----------|-----|---|-------|
| First Round | Durham, N.C. | Virginia | 2OT | W | 15-13 |
| Quarterfinals | Philadelphia, Pa. | Penn | 2OT | L | 9-10 |

2010

| | | | | | |
|---------------|----------------|--------------|--|---|-------|
| First Round | Durham, N.C. | Vanderbilt | | W | 16-15 |
| Quarterfinals | Evanston, Ill. | Northwestern | | L | 8-18 |

2011

| | | | | | |
|---------------|-------------------|----------|--|---|------|
| First Round | Durham, N.C. | Penn | | W | 13-9 |
| Quarterfinals | Gainesville, Fla. | Florida | | W | 12-9 |
| Semifinals | Stony Brook, N.Y. | Maryland | | L | 8-14 |

2012

| | | | | | |
|---------------|----------------|--------------|--|---|------|
| First Round | Durham, N.C. | Virginia | | W | 11-9 |
| Quarterfinals | Evanston, Ill. | Northwestern | | L | 7-12 |

2013

| | | | | | |
|---------------|-------------------|-----------|-----|---|------|
| First Round | Annapolis, Md. | Princeton | 2OT | W | 10-9 |
| Second Round | Annapolis, Md. | Navy | | W | 10-5 |
| Quarterfinals | College Park, Md. | Maryland | | L | 9-14 |

2014

| | | | | | |
|---------------|-------------------|------------|--|---|------|
| First Round | South Bend, Ind. | Stanford | | W | 13-8 |
| Second Round | South Bend, Ind. | Notre Dame | | W | 10-8 |
| Quarterfinals | College Park, Md. | Maryland | | L | 8-15 |

2015

| | | | | | |
|---------------|--------------|---------------------|--|---|------|
| Second Round | Durham, N.C. | Southern California | | W | 17-9 |
| Quarterfinals | Durham, N.C. | Princeton | | W | 7-3 |
| Semifinals | Chester, Pa. | North Carolina | | L | 7-16 |

OVERTIME RECORDS

| | |
|---------------------------------|--------------------|
| Overall Record | 7-8 (.467) |
| Double Overtime | 4-2 (.667) |
| Triple Overtime | 1-1 (.500) |
| Quadruple Overtime | 1-0 (1.000) |
| ACC Tournament Overtime Record | 0-0 (.000) |
| NCAA Tournament Overtime Record | 1-4 (.200) |
| Most Overtime Games in a Season | 2 (2x - last 2013) |

RECORD BY LOCATION

| | |
|---------|------------|
| Home | 0-3 (.000) |
| Away | 6-3 (.667) |
| Neutral | 1-2 (.333) |

YEAR-BY-YEAR RESULTS

| | | | | | | | | |
|-------|----|------|-----------------------|-----|---|---|---|-------|
| April | 16 | 2014 | North Carolina (8/3) | | * | A | W | 7-6 |
| May | 10 | 2013 | Princeton (8/17) | 20T | ■ | N | W | 10-9 |
| March | 28 | 2013 | North Carolina (6/3) | | * | H | L | 11-12 |
| March | 17 | 2012 | Dartmouth (-/17) | 20T | | A | L | 8-9 |
| April | 10 | 2011 | Brown (3/-) | 20T | | A | W | 13-12 |
| May | 23 | 2008 | Penn (3/1) | | ■ | N | L | 8-9 |
| March | 31 | 2007 | Virginia (5/4) | 20T | * | A | W | 19-18 |
| May | 26 | 2006 | Northwestern (3/1) | 20T | ■ | N | L | 10-11 |
| May | 13 | 2004 | Georgetown (7/6) | | ■ | H | L | 12-13 |
| March | 13 | 2004 | North Carolina (2/13) | 20T | * | A | W | 7-6 |
| March | 6 | 2003 | Maryland (2/4) | | * | A | L | 8-9 |
| April | 12 | 2002 | Notre Dame (7/9) | 30T | | A | W | 10-9 |
| April | 26 | 2001 | James Madison (2/11) | 40T | | A | W | 7-6 |
| May | 14 | 2000 | Princeton (7/2) | 30T | ■ | A | L | 8-9 |
| March | 25 | 1997 | Towson (-/-) | | | H | L | 13-14 |

ANNUAL TEAM STATISTICS

1996 (RECORD 3-12 • HOME 1-8 • AWAY 1-4 • NEUTRAL 1-0)

Shots on goal, free position, ground ball, draw controls, turnover, caused turnover and goalkeeper records unavailable for this season.

| Name | yr | pos | gp-gs | g | a | pts | sh | Sh% | sog | sog% | gw | fpg | fps | gb | dc | to | ct | f |
|--------------------|----|-----|-----------|------------|-----------|------------|------------|-------------|-----|------|----|-----|-----|------------|----|------------|----|---|
| Meghan McLaughlin | Fr | M/A | 15-15 | 23 | 4 | 27 | 67 | .343 | - | - | - | - | - | - | - | - | - | - |
| Amy Murnick | So | M/A | 15-15 | 20 | 6 | 20 | 56 | .357 | - | - | - | - | - | - | - | - | - | - |
| Payton Black | Fr | A | 8-6 | 16 | 5 | 21 | 32 | .500 | - | - | - | - | - | - | - | - | - | - |
| Jodie Taylor | Jr | M/A | 15-15 | 9 | 7 | 16 | 41 | .220 | - | - | - | - | - | - | - | - | - | - |
| Kendra Basner | Fr | M | 15-15 | 12 | 3 | 15 | 36 | .333 | - | - | - | - | - | - | - | - | - | - |
| Kristin Lonergan | So | A | 15-15 | 7 | 7 | 14 | 25 | .280 | - | - | - | - | - | - | - | - | - | - |
| Claire DiLorenzo | Jr | A | 13-1 | 7 | 2 | 9 | 15 | .467 | - | - | - | - | - | - | - | - | - | - |
| Heather Keeney | So | D | 15-15 | 5 | 2 | 7 | 18 | .277 | - | - | - | - | - | - | - | - | - | - |
| Lorrie Meyercord | So | M/D | 15-15 | 5 | 0 | 5 | 17 | .294 | - | - | - | - | - | - | - | - | - | - |
| Karen Sutton | So | M/D | 15-15 | 4 | 1 | 5 | 10 | .400 | - | - | - | - | - | - | - | - | - | - |
| Laura Rooklin | Fr | D | 15-13 | 3 | 1 | 4 | 11 | .273 | - | - | - | - | - | - | - | - | - | - |
| Roberta Figueiredo | Jr | D | 12-1 | 1 | 0 | 1 | 4 | .250 | - | - | - | - | - | - | - | - | - | - |
| Susan Hammes | Sr | A | 8-0 | 1 | 0 | 1 | 2 | .500 | - | - | - | - | - | - | - | - | - | - |
| Sandy Johnston | Fr | M/D | 12-11 | 1 | 0 | 1 | 8 | .125 | - | - | - | - | - | - | - | - | - | - |
| Mindy Caplan | So | A | 14-13 | 0 | 0 | 0 | 3 | .000 | - | - | - | - | - | - | - | - | - | - |
| Amy Carver | Sr | D | 3-0 | 0 | 0 | 0 | 0 | .000 | - | - | - | - | - | - | - | - | - | - |
| Amy Kondyra | Fr | A | 9-0 | 0 | 0 | 0 | 6 | .000 | - | - | - | - | - | - | - | - | - | - |
| Natalie Lamarque | So | G | 13-12 | 0 | 0 | 0 | 0 | .000 | - | - | - | - | - | - | - | - | - | - |
| Maren Levinson | Jr | M/D | 5-0 | 0 | 0 | 0 | 0 | .000 | - | - | - | - | - | - | - | - | - | - |
| Stacie Mann | Sr | A | 4-0 | 0 | 0 | 0 | 0 | .000 | - | - | - | - | - | - | - | - | - | - |
| Erin Miller | Fr | G | 8-3 | 0 | 0 | 0 | 0 | .000 | - | - | - | - | - | - | - | - | - | - |
| Megan Waterfield | Jr | D | 4-0 | 0 | 0 | 0 | 0 | .000 | - | - | - | - | - | - | - | - | - | - |
| Duke | - | - | 15 | 114 | 38 | 152 | 351 | .325 | - | - | - | - | - | 426 | - | 257 | - | - |
| Opponents | - | - | 15 | 169 | 66 | 235 | 392 | .431 | - | - | - | - | - | 363 | - | 209 | - | - |

GOALKEEPER STATISTICS

| Name | yr | gp-gs | min | ga | gaa | svs | pct. | w | l | faced |
|------------------|----|-----------|---------------|------------|--------------|------------|-------------|----------|-----------|-------|
| Natalie Lamarque | So | 13-12 | 647:00 | 104 | 11.31 | 104 | .460 | - | - | - |
| Erin Miller | Fr | 8-3 | 253:00 | 47 | 11.15 | 39 | .453 | - | - | - |
| Duke | - | 15 | 900:00 | 169 | 11.27 | 143 | .458 | 3 | 12 | - |
| Opponents | - | 15 | 900:00 | 114 | 7.60 | 154 | .575 | 6 | 14 | - |

1997 (RECORD 8-8 • ACC 0-3 • HOME 6-3 • AWAY 2-4 • NEUTRAL 0-1)

| Name | yr | pos | gp-gs | g | a | pts | sh | sh% | sog | sog% | gw | fpg | fps | gb | dc | to | ct | f |
|-------------------|----|-----|-----------|------------|-----------|------------|------------|-------------|-----|------|----|-----|-----------|------------|------------|----|----|------------|
| Tricia Martin | Fr | | 16-16 | 28 | 13 | 41 | 64 | .438 | - | - | - | - | 11 | 33 | 13 | - | - | 22 |
| Meghan McLaughlin | So | | 16-16 | 28 | 6 | 34 | 67 | .418 | - | - | - | - | 16 | 39 | 21 | - | - | 25 |
| Keri Dunn | Fr | | 16-16 | 13 | 3 | 16 | 42 | .310 | - | - | - | - | 7 | 17 | 6 | - | - | 18 |
| Amy Murnick | Jr | | 16-4 | 13 | 2 | 15 | 40 | .325 | - | - | - | - | 12 | 13 | 5 | - | - | 13 |
| Kendra Basner | So | | 16-15 | 8 | 5 | 13 | 27 | .296 | - | - | - | - | 3 | 13 | 18 | - | - | 12 |
| Stacey Mon | Fr | | 16-9 | 9 | 3 | 12 | 24 | .375 | - | - | - | - | 3 | 15 | 5 | - | - | 5 |
| Emily Hickman | Fr | | 16-16 | 8 | 3 | 11 | 21 | .381 | - | - | - | - | 3 | 46 | 24 | - | - | 16 |
| Karen Sutton | Jr | | 16-16 | 10 | 1 | 11 | 18 | .556 | - | - | - | - | 5 | 24 | 11 | - | - | 29 |
| Becky Morris | Fr | | 11-8 | 6 | 3 | 9 | 16 | .375 | - | - | - | - | 3 | 15 | 3 | - | - | 5 |
| Lorrie Meyercord | Jr | | 16-16 | 5 | 2 | 7 | 10 | .500 | - | - | - | - | 1 | 52 | 22 | - | - | 19 |
| Heather Keeney | Jr | | 16-15 | 3 | 2 | 5 | 14 | .214 | - | - | - | - | 6 | 19 | 10 | - | - | 31 |
| Katie Regan | Fr | | 16-9 | 2 | 2 | 4 | 11 | .182 | - | - | - | - | 2 | 27 | 7 | - | - | 17 |
| Megan Britt | Fr | | 11-3 | 2 | 1 | 3 | 9 | .222 | - | - | - | - | 1 | 9 | 0 | - | - | 3 |
| Amy Kondyra | So | | 10-0 | 2 | 1 | 3 | 6 | .333 | - | - | - | - | 1 | 3 | 1 | - | - | 1 |
| Kristin Lonergan | So | | 16-6 | 3 | 0 | 3 | 14 | .214 | - | - | - | - | 1 | 8 | 4 | - | - | 4 |
| Sandy Johnston | So | | 13-10 | 0 | 1 | 1 | 5 | .000 | - | - | - | - | 3 | 17 | 5 | - | - | 28 |
| Laura Rooklin | So | | 10-0 | 0 | 1 | 1 | 1 | .000 | - | - | - | - | 0 | 1 | 1 | - | - | 1 |
| Mindy Caplan | Jr | | 2-0 | 0 | 0 | 0 | 0 | .000 | - | - | - | - | 0 | 0 | 0 | - | - | 1 |
| Shannon Chaney | Fr | | 16-16 | 0 | 0 | 0 | 0 | .000 | - | - | - | - | 0 | 55 | 0 | - | - | 2 |
| Erin Miller | So | | 9-0 | 0 | 0 | 0 | 0 | .000 | - | - | - | - | 0 | 3 | 0 | - | - | 0 |
| Ashley Wolfington | Fr | | 10-1 | 0 | 0 | 0 | 3 | .000 | - | - | - | - | 1 | 3 | 0 | - | - | 2 |
| Duke | - | - | 16 | 140 | 49 | 189 | 392 | .357 | - | - | - | - | 79 | 412 | 157 | - | - | 254 |
| Opponent | - | - | 16 | 134 | 47 | 181 | 394 | .340 | - | - | - | - | 73 | 390 | 151 | - | - | 191 |

GOALKEEPER STATISTICS

| Name | yr | gp-gs | min | ga | gaa | svs | pct. | w | l | faced |
|------------------|----|-----------|---------------|------------|-------------|------------|-------------|----------|----------|-------|
| Shannon Chaney | Fr | 16-16 | 900:00 | 121 | 8.07 | 176 | .593 | - | - | - |
| Erin Miller | So | 9-0 | 66:00 | 13 | 11.82 | 8 | .381 | - | - | - |
| Duke | - | 16 | 966:00 | 134 | 8.32 | 184 | .479 | 8 | 8 | - |
| Opponents | - | 16 | 966:00 | 140 | 8.70 | 190 | .576 | 8 | 8 | - |



1998 (RECORD 10-7 • ACC 1-2 • HOME 5-2 • AWAY 5-5 • NEUTRAL 0-0)

| Name | yr | pos | gp-gs | g | a | pts | sh | sh% | sog | sog% | gw | fpg | fps | gb | dc | to | ct | f |
|-------------------|----|-----|-----------|------------|-----------|------------|------------|-------------|-----|------|----|-----|-----|------------|------------|------------|------------|------------|
| Tricia Martin | So | A | 17-17 | 54 | 23 | 77 | 117 | .462 | - | - | - | - | 19 | 38 | 32 | 27 | 13 | 11 |
| Kate Soulier | Fr | M | 17-17 | 22 | 16 | 38 | 59 | .373 | - | - | - | - | 13 | 35 | 19 | 41 | 16 | 7 |
| Courtney Rodgers | Fr | M | 13-10 | 20 | 9 | 29 | 60 | .333 | - | - | - | - | 11 | 31 | 26 | 13 | 24 | 15 |
| Kendra Basner | Jr | A | 16-15 | 17 | 7 | 24 | 42 | .405 | - | - | - | - | 7 | 29 | 17 | 16 | 11 | 5 |
| Amy Noble | Fr | M | 17-13 | 16 | 8 | 24 | 48 | .333 | - | - | - | - | 16 | 26 | 16 | 25 | 17 | 20 |
| Kristin Lonergan | Sr | A | 17-17 | 8 | 7 | 15 | 24 | .333 | - | - | - | - | 5 | 23 | 11 | 14 | 5 | 3 |
| Meghan McLaughlin | Jr | M | 17-12 | 8 | 4 | 12 | 30 | .267 | - | - | - | - | 4 | 26 | 10 | 17 | 10 | 21 |
| Keri Dunn | So | M | 16-16 | 8 | 2 | 10 | 19 | .421 | - | - | - | - | 4 | 32 | 5 | 16 | 18 | 13 |
| Emily Hickman | So | M | 17-17 | 9 | 1 | 10 | 21 | .429 | - | - | - | - | 6 | 26 | 22 | 12 | 30 | 18 |
| Claire Finn | Fr | M | 14-0 | 3 | 2 | 5 | 9 | .333 | - | - | - | - | 1 | 9 | 2 | 7 | 6 | 3 |
| Karen Sutton | Sr | M | 17-17 | 2 | 2 | 4 | 8 | .250 | - | - | - | - | 1 | 31 | 11 | 18 | 23 | 42 |
| Katie Regan | So | D | 17-16 | 2 | 0 | 2 | 4 | .500 | - | - | - | - | 0 | 28 | 4 | 3 | 13 | 29 |
| Kristin Seith | Fr | M | 14-1 | 2 | 0 | 2 | 7 | .286 | - | - | - | - | 0 | 13 | 4 | 5 | 6 | 6 |
| Megan Britt | So | A | 9-1 | 1 | 0 | 1 | 2 | .500 | - | - | - | - | 0 | 8 | 1 | 3 | 1 | 1 |
| Stacey Mon | So | A | 8-0 | 1 | 0 | 1 | 2 | .500 | - | - | - | - | 1 | 5 | 1 | 3 | 2 | 0 |
| Eva Sayre | Fr | A | 6-0 | 0 | 1 | 1 | 3 | .000 | - | - | - | - | 1 | 3 | 0 | 1 | 1 | 0 |
| Shannon Chaney | So | G | 16-16 | 0 | 0 | 0 | 0 | .000 | - | - | - | - | 0 | 32 | 1 | 14 | 14 | 2 |
| Sandy Johnston | Jr | D | 17-14 | 0 | 0 | 0 | 0 | .000 | - | - | - | - | 0 | 16 | 2 | 5 | 9 | 18 |
| Heather Keeney | Sr | D | 16-4 | 0 | 0 | 0 | 0 | .000 | - | - | - | - | 0 | 6 | 1 | 2 | 1 | 3 |
| Allison Michels | Fr | D | 6-0 | 0 | 0 | 0 | 0 | .000 | - | - | - | - | 0 | 2 | 0 | 1 | 3 | 1 |
| Erin Miller | Jr | G | 7-1 | 0 | 0 | 0 | 0 | .000 | - | - | - | - | 0 | 4 | 0 | 1 | 0 | 0 |
| Barbara Preston | Fr | D | 6-0 | 0 | 0 | 0 | 0 | .000 | - | - | - | - | 0 | 1 | 0 | 0 | 0 | 0 |
| Duke | - | | 17 | 173 | 82 | 255 | 456 | .379 | - | - | - | - | | 423 | 185 | 244 | 222 | 218 |
| Opponents | - | | 17 | 139 | 47 | 186 | 414 | .336 | - | - | - | - | | 373 | 158 | 257 | 175 | 205 |

GOALKEEPER STATISTICS

| Name | yr | gp-gs | min | ga | gaa | svs | pct. | w | l | faced |
|------------------|----|-----------|----------------|------------|--------------|------------|-------------|-----------|-----------|----------|
| Shannon Chaney | So | 16-16 | 852:00 | 126 | 8.87 | 151 | .545 | - | - | - |
| Erin Miller | Jr | 7-1 | 168:00 | 13 | 4.64 | 15 | .536 | - | - | - |
| Duke | - | 17 | 1020:00 | 139 | 8.17 | 166 | .544 | 10 | 7 | - |
| Opponents | - | 17 | 1020:00 | 173 | 10.18 | 177 | .506 | 7 | 10 | - |

GOALKEEPER STATISTICS

| Name | yr | gp-gs | min | ga | gaa | svs | pct. | w | l | faced |
|------------------|----|-----------|----------------|------------|--------------|------------|-------------|-----------|-----------|----------|
| Shannon Chaney | Jr | 16-16 | 810:00 | 106 | 7.85 | 141 | .571 | - | - | - |
| Kristen Foster | Fr | 8-2 | 257:00 | 33 | 7.70 | 43 | .566 | - | - | - |
| Erin Miller | Sr | 2-0 | 13:00 | 1 | 4.62 | 0 | .000 | 0 | 0 | - |
| Duke | - | 18 | 1080:00 | 140 | 7.78 | 184 | .568 | 13 | 5 | - |
| Opponents | - | 18 | 1080:00 | 200 | 11.11 | 200 | .488 | 5 | 13 | - |

1999 (RECORD 13-5 • ACC 1-2 • HOME 8-0 • AWAY 5-2 • NEUTRAL 1-3)

| Name | yr | pos | gp-gs | g | a | pts | sh | sh% | sog | sog% | gw | fpg | fps | gb | dc | to | ct | f |
|-------------------|----|-----|-----------|------------|-----------|------------|------------|-------------|-----|------|----|-----|-----|------------|------------|------------|------------|------------|
| Tricia Martin | Jr | A | 18-18 | 42 | 30 | 72 | 106 | .396 | - | - | - | - | - | 27 | 10 | 33 | 19 | 15 |
| Kate Soulier | So | M | 18-18 | 25 | 18 | 43 | 56 | .446 | - | - | - | - | - | 37 | 23 | 27 | 11 | 14 |
| Kelly Dirks | Fr | A | 18-16 | 36 | 6 | 42 | 86 | .419 | - | - | - | - | - | 24 | 1 | 23 | 4 | 9 |
| Courtney Rodgers | So | M | 13-6 | 20 | 11 | 31 | 41 | .488 | - | - | - | - | - | 29 | 16 | 14 | 9 | 7 |
| Kate Kaiser | Fr | M | 18-18 | 25 | 1 | 26 | 52 | .481 | - | - | - | - | - | 52 | 28 | 28 | 43 | 41 |
| Claire Sullivan | Fr | M | 18-18 | 11 | 8 | 19 | 33 | .333 | - | - | - | - | - | 44 | 41 | 16 | 12 | 26 |
| Amy Noble | So | M | 18-16 | 13 | 5 | 18 | 44 | .295 | - | - | - | - | - | 38 | 16 | 23 | 12 | 18 |
| Claire Finn | So | M | 17-12 | 9 | 3 | 12 | 27 | .333 | - | - | - | - | - | 13 | 5 | 17 | 1 | 6 |
| Ashley Wick | Fr | m | 16-0 | 9 | 1 | 10 | 19 | .474 | - | - | - | - | - | 6 | 7 | 12 | 4 | 5 |
| Kendra Basner | Sr | A | 14-1 | 6 | 3 | 9 | 15 | .400 | - | - | - | - | - | 6 | 4 | 4 | 1 | 3 |
| Francoise Gordon | Fr | A | 14-3 | 7 | 1 | 8 | 15 | .467 | - | - | - | - | - | 9 | 2 | 8 | 1 | 0 |
| Kristin Seith | So | M | 13-0 | 3 | 1 | 4 | 5 | .600 | - | - | - | - | - | 15 | 6 | 9 | 4 | 10 |
| Emily Hickman | Jr | D | 18-10 | 1 | 1 | 2 | 6 | .167 | - | - | - | - | - | 30 | 11 | 9 | 11 | 6 |
| Meghan McLaughlin | Sr | M | 18-18 | 2 | 0 | 2 | 10 | .200 | - | - | - | - | - | 24 | 20 | 14 | 16 | 26 |
| Megan Britt | Jr | A | 3-0 | 1 | 0 | 1 | 1 | 1.000 | - | - | - | - | - | 1 | 0 | 0 | 0 | 0 |
| Stacey Mon | Jr | A | 5-0 | 0 | 0 | 0 | 0 | .000 | - | - | - | - | - | 0 | 0 | 1 | 0 | 1 |
| Karen Sutton | Sr | M | 18-18 | 0 | 0 | 0 | 0 | .000 | - | - | - | - | - | 25 | 13 | 24 | 7 | 31 |
| Shannon Chaney | Jr | G | 16-16 | 0 | 0 | 0 | 0 | .000 | - | - | - | - | - | 24 | 0 | 13 | 17 | 3 |
| Kristen Foster | Fr | G | 8-2 | 0 | 0 | 0 | 0 | .000 | - | - | - | - | - | 8 | 0 | 1 | 2 | 0 |
| Katie Heaps | Fr | M | 3-0 | 0 | 0 | 0 | 0 | .000 | - | - | - | - | - | 1 | 1 | 2 | 0 | 0 |
| Sandy Johnston | Sr | D | 18-18 | 0 | 0 | 0 | 0 | .000 | - | - | - | - | - | 33 | 7 | 8 | 23 | 29 |
| Kristen McElduff | Fr | A | 5-0 | 0 | 0 | 0 | 2 | .000 | - | - | - | - | - | 3 | 0 | 2 | 1 | 0 |
| Allison Michels | So | D | 5-0 | 0 | 0 | 0 | 0 | .000 | - | - | - | - | - | 3 | 0 | 2 | 1 | 1 |
| Erin Miller | Sr | G | 2-0 | 0 | 0 | 0 | 0 | .000 | - | - | - | - | - | 0 | 0 | 0 | 0 | 0 |
| Barbara Preston | So | D | 2-0 | 0 | 0 | 0 | 0 | .000 | - | - | - | - | - | 1 | 0 | 0 | 0 | 0 |
| Megan Regan | Jr | D | 18-9 | 0 | 0 | 0 | 0 | .000 | - | - | - | - | - | 19 | 4 | 6 | 9 | 15 |
| Eva Sayre | So | A | 3-0 | 0 | 0 | 0 | 0 | .000 | - | - | - | - | - | 0 | 1 | 0 | 0 | 0 |
| Duke | - | | 18 | 210 | 91 | 301 | 518 | .405 | - | - | - | - | - | 470 | 216 | 296 | 208 | 266 |
| Opponents | - | | 18 | 140 | 63 | 203 | 400 | .350 | - | - | - | - | - | 451 | 166 | 263 | 219 | 275 |

2000 (RECORD 11-6 • ACC 1-2 • HOME 6-3 • AWAY 5-2 • NEUTRAL 0-0)

| Name | yr | pos | gp-gs | g | a | pts | sh | sh% | sog | sog% | gw | fpg | fps | gb | dc | to | ct | f |
|--------------------|----|-----|-----------|------------|-----------|------------|------------|-------------|-----|------|----|-----|------------|------------|------------|------------|------------|------------|
| Kate Kaiser | So | M | 17-17 | 41 | 5 | 46 | 76 | .539 | - | - | - | - | 9 | 51 | 14 | 29 | 30 | 42 |
| Tricia Martin | Sr | A | 17-17 | 37 | 9 | 46 | 88 | .420 | - | - | - | - | 15 | 41 | 7 | 27 | 20 | 17 |
| Kate Soulier | Jr | M | 17-16 | 22 | 19 | 41 | 58 | .379 | - | - | - | - | 13 | 36 | 15 | 25 | 7 | 6 |
| Kelly Dirks | So | A | 17-17 | 28 | 9 | 37 | 69 | .406 | - | - | - | - | 17 | 22 | 1 | 20 | 3 | 5 |
| Lauren Gallagher | Fr | M | 17-17 | 22 | 12 | 34 | 67 | .328 | - | - | - | - | 18 | 33 | 20 | 23 | 14 | 13 |
| Courtney Rodgers | Jr | M | 17-17 | 14 | 5 | 19 | 49 | .286 | - | - | - | - | 7 | 39 | 22 | 26 | 10 | 22 |
| Claire Finn | Jr | M | 17-1 | 13 | 4 | 17 | 32 | .406 | - | - | - | - | 7 | 20 | 3 | 20 | 5 | 9 |
| Claire Sullivan | So | M | 17-17 | 9 | 1 | 10 | 35 | .257 | - | - | - | - | 6 | 51 | 25 | 17 | 22 | 26 |
| Francoise Gordon | So | A | 13-0 | 6 | 0 | 6 | 22 | .273 | - | - | - | - | 6 | 11 | 2 | 13 | 3 | 1 |
| Meghan Walters | Fr | D | 17-12 | 4 | 1 | 5 | 11 | .364 | - | - | - | - | 3 | 34 | 15 | 12 | 27 | 35 |
| Megan Barnett | Fr | M | 12-0 | 3 | 0 | 3 | 6 | .500 | - | - | - | - | 2 | 7 | 0 | 5 | 2 | 3 |
| Kristen McElduff | So | A | 6-0 | 1 | 1 | 2 | 3 | .333 | - | - | - | - | 2 | 0 | 0 | 4 | 0 | 0 |
| Ashley Wick | So | M | 16-16 | 2 | 0 | 2 | 12 | .167 | - | - | - | - | 4 | 19 | 10 | 19 | 10 | 24 |
| Carrie Starr | Fr | M | 5-0 | 1 | 0 | 1 | 1 | 1.000 | - | - | - | - | 0 | 1 | 1 | 2 | 0 | 0 |
| Keri Dunn | Sr | M | 10-0 | 0 | 1 | 1 | 3 | .000 | - | - | - | - | 1 | 7 | 0 | 4 | 5 | 3 |
| Erin O'Shaughnessy | Fr | A | 5-0 | 1 | 0 | 1 | 1 | 1.000 | - | - | - | - | 0 | 1 | 0 | 1 | 0 | 0 |
| Allison Michels | Jr | D | 17-7 | 0 | 0 | 0 | 2 | .000 | - | - | - | - | 2 | 13 | 5 | 3 | 7 | 6 |
| Amy Noble | Jr | M | 17-17 | 0 | 0 | 0 | 0 | .000 | - | - | - | - | 0 | 35 | 12 | 9 | 32 | 26 |
| Emily Hickman | Sr | D | 17-17 | 0 | 0 | 0 | 0 | .000 | - | - | - | - | 0 | 25 | 13 | 6 | 12 | 7 |
| Kristin Seith | Jr | M | 6-0 | 0 | 0 | 0 | 0 | .000 | - | - | - | - | 0 | 1 | 3 | 1 | 0 | 4 |
| Barbara Preston | Jr | D | 4-0 | 0 | 0 | 0 | 0 | .000 | - | - | - | - | 0 | 0 | 0 | 0 | 0 | 1 |
| Jessica Bennett | Fr | A | 3-0 | 0 | 0 | 0 | 0 | .000 | - | - | - | - | 0 | 0 | 0 | 1 | 0 | 0 |
| Amanda Hughes | Fr | M | 3-0 | 0 | 0 | 0 | 0 | .000 | - | - | - | - | 0 | 1 | 0 | 3 | 1 | 0 |
| Shannon Chaney | Sr | G | 13-11 | 0 | 0 | 0 | 0 | .000 | - | - | - | - | 0 | 7 | 0 | 4 | 7 | 0 |
| Kristen Foster | So | G | 9-6 | 0 | 0 | 0 | 0 | .000 | - | - | - | - | 0 | 2 | 0 | 0 | 4 | 0 |
| Duke | - | - | 17 | 204 | 67 | 271 | 533 | .383 | - | - | - | - | 111 | 466 | 162 | 274 | 226 | 262 |
| Opponent | - | - | 17 | 134 | 40 | 174 | 395 | .339 | - | - | - | - | 99 | 425 | 202 | 295 | 182 | 217 |

GOALKEEPER STATISTICS

| Name | yr | gp-gs | min | ga | gaa | svs | pct. | w | l | faced |
|------------------|----|-----------|----------------|------------|--------------|------------|-------------|-----------|-----------|----------|
| Shannon Chaney | Sr | 13-11 | 630:00 | 88 | 8.38 | 100 | .532 | - | - | - |
| Kristen Foster | So | 9-6 | 390:00 | 46 | 7.08 | 65 | .586 | - | - | - |
| Duke | - | 17 | 1020:00 | 134 | 7.88 | 165 | .552 | 11 | 6 | - |
| Opponents | - | 17 | 1020:00 | 204 | 12.00 | 169 | .454 | 6 | 11 | - |

GOALKEEPER STATISTICS

| Name | yr | gp-gs | min | ga | gaa | svs | pct. | w | l | faced |
|------------------|----|-----------|----------------|------------|--------------|------------|-------------|-----------|-----------|----------|
| Kristen Foster | Jr | 19-19 | 1140:21 | 126 | 6.63 | 160 | .559 | 15 | 4 | - |
| Sheila Powenski | Fr | 2-0 | 14:21 | 2 | 8.44 | 5 | .714 | 0 | 0 | - |
| Duke | - | 19 | 1154:42 | 128 | 6.65 | 165 | .563 | 15 | 4 | - |
| Opponents | - | 19 | 1154:42 | 225 | 11.69 | 175 | .438 | 4 | 15 | - |

2001 (RECORD 15-4 • ACC 2-1 • HOME 7-2 • AWAY 6-1 • NEUTRAL 2-1)

| Name | yr | pos | gp-gs | g | a | pts | sh | sh% | sog | sog% | gw | fpg | fps | gb | dc | to | ct | f |
|-------------------------|----|-----|-----------|------------|-----------|------------|------------|-------------|-----|------|----|-----|------------|------------|------------|------------|------------|------------|
| Kate Kaiser | Jr | M | 19-19 | 50 | 8 | 58 | 112 | .446 | - | - | - | - | 23 | 58 | 16 | 22 | 32 | 47 |
| Lauren Gallagher | So | M | 19-19 | 43 | 15 | 58 | 91 | .473 | - | - | - | - | 22 | 38 | 14 | 20 | 20 | 23 |
| Kelly Dirks | So | A | 19-19 | 26 | 5 | 31 | 66 | .394 | - | - | - | - | 15 | 23 | 15 | 28 | 7 | 3 |
| Kate Soulier | Sr | M | 19-19 | 14 | 10 | 24 | 52 | .269 | - | - | - | - | 9 | 51 | 23 | 17 | 10 | 10 |
| Claire Sullivan | Jr | M | 19-19 | 14 | 8 | 22 | 33 | .424 | - | - | - | - | 11 | 44 | 21 | 19 | 19 | 20 |
| Claire Finn | Sr | M | 19-19 | 16 | 4 | 20 | 50 | .320 | - | - | - | - | 8 | 33 | 0 | 23 | 6 | 6 |
| Courtney Rodgers | Sr | M | 19-19 | 11 | 3 | 14 | 33 | .333 | - | - | - | - | 6 | 44 | 34 | 24 | 7 | 28 |
| Megan Barnett | So | M | 19-0 | 8 | 5 | 13 | 22 | .364 | - | - | - | - | 4 | 21 | 1 | 11 | 6 | 7 |
| Lauren Kickham | Fr | A | 15-0 | 8 | 1 | 9 | 16 | .500 | - | - | - | - | 2 | 12 | 1 | 8 | 2 | 3 |
| Jessica Bennett | So | A | 14-0 | 8 | 1 | 9 | 24 | .333 | - | - | - | - | 4 | 7 | 1 | 5 | 1 | 2 |
| Cheryl Lynn Horton | Fr | M | 16-0 | 6 | 2 | 8 | 9 | .667 | - | - | - | - | 2 | 7 | 4 | 2 | 3 | 8 |
| Meghan Miller | Fr | D | 17-15 | 6 | 1 | 7 | 15 | .400 | - | - | - | - | 4 | 23 | 12 | 7 | 14 | 23 |
| Francoise Gordon | Jr | A | 19-0 | 6 | 0 | 6 | 15 | .400 | - | - | - | - | 1 | 13 | 1 | 10 | 1 | 4 |
| Meghan Walters | So | D | 17-15 | 3 | 2 | 5 | 10 | .300 | - | - | - | - | 2 | 34 | 20 | 12 | 24 | 25 |
| Kristen McElduff | Jr | A | 8-0 | 1 | 3 | 4 | 2 | .500 | - | - | - | - | 1 | 9 | 2 | 2 | 2 | 0 |
| Carrie Starr | So | M | 6-0 | 1 | 1 | 2 | 3 | .333 | - | - | - | - | 1 | 1 | 1 | 1 | 0 | 2 |
| Erin O'Shaughnessy | So | A | 10-0 | 2 | 0 | 2 | 8 | .250 | - | - | - | - | 0 | 4 | 1 | 5 | 1 | 0 |
| Ashley Wick | Jr | M | 18-18 | 0 | 2 | 2 | 5 | .000 | - | - | - | - | 0 | 13 | 9 | 14 | 13 | 19 |
| Lindsay Carter Piechnik | Fr | M | 6-0 | 2 | 0 | 2 | 2 | 1.000 | - | - | - | - | 0 | 2 | 3 | 1 | 0 | 2 |
| Corinne Broesler | Jr | A | 6-0 | 1 | 0 | 1 | 3 | .333 | - | - | - | - | 1 | 1 | 1 | 2 | 0 | 0 |
| Allison Michels | Sr | D | 19-9 | 0 | 1 | 1 | 0 | .000 | - | - | - | - | 0 | 11 | 6 | 4 | 8 | 6 |
| Amanda Hughes | So | D | 13-0 | 0 | 1 | 1 | 0 | .000 | - | - | - | - | 0 | 12 | 5 | 4 | 6 | 6 |
| Kristen Foster | Jr | G | 19-19 | 0 | 0 | 0 | 0 | .000 | - | - | - | - | 0 | 32 | 0 | 6 | 17 | 1 |
| Amy Noble | | | 19-19 | 0 | 0 | 0 | 1 | .000 | - | - | - | - | 0 | 20 | 1 | 3 | 9 | 15 |
| Caline McHenry | Fr | M | 18-0 | 0 | 0 | 0 | 0 | .000 | - | - | - | - | 0 | 21 | 1 | 2 | 9 | 6 |
| Barbara Preston | Sr | D | 6-0 | 0 | 0 | 0 | 0 | .000 | - | - | - | - | 0 | 1 | 0 | 0 | 0 | 0 |
| Courtney Fischer | Fr | D | 5-0 | 0 | 0 | 0 | 0 | .000 | - | - | - | - | 0 | 2 | 0 | 1 | 1 | 1 |
| Sheila Powenski | Fr | G | 2-0 | 0 | 0 | 0 | 0 | .000 | - | - | - | - | 0 | 0 | 0 | 0 | 0 | 0 |
| Duke | - | - | 19 | 225 | 74 | 299 | 565 | .398 | - | - | - | - | 115 | 539 | 193 | 250 | 223 | 278 |
| Opponent | - | - | 19 | 128 | 54 | 182 | 377 | .340 | - | - | - | - | 65 | 493 | 205 | 322 | 174 | 252 |



2002 (RECORD 10-8 • ACC 1-2 • HOME 6-3 • AWAY 4-4 • NEUTRAL 0-1)

| Name | yr | pos | gp-gs | g | a | pts | sh | sh% | sog | sog% | gw | fpg | fps | gb | dc | to | ct | f |
|-------------------------|----|-----|-----------|------------|-----------|------------|------------|-------------|-----|------|----|-----|-----------|------------|------------|------------|------------|------------|
| Lauren Gallagher | Jr | M | 18-18 | 38 | 11 | 49 | 77 | .494 | - | - | - | - | 17 | 44 | 30 | 33 | 25 | 27 |
| Kelly Dirks | Sr | A | 18-18 | 36 | 11 | 47 | 78 | .462 | - | - | - | - | 17 | 34 | 8 | 22 | 10 | 5 |
| Meghan Miller | So | D | 18-18 | 16 | 10 | 26 | 39 | .410 | - | - | - | - | 9 | 53 | 31 | 17 | 31 | 36 |
| Jessica Bennett | Jr | A | 18-7 | 15 | 6 | 21 | 49 | .306 | - | - | - | - | 10 | 23 | 7 | 12 | 1 | 9 |
| Katie Laschinger | Fr | M | 18-12 | 11 | 10 | 21 | 34 | .324 | - | - | - | - | 9 | 30 | 5 | 22 | 5 | 15 |
| Erin O'Shaughnessy | Jr | A | 14-6 | 12 | 4 | 16 | 24 | .500 | - | - | - | - | 0 | 17 | 10 | 23 | 2 | 5 |
| Corinne Broesler | So | A | 18-12 | 10 | 4 | 14 | 39 | .256 | - | - | - | - | 5 | 19 | 2 | 20 | 3 | 9 |
| Claire Sullivan | Sr | M | 18-18 | 11 | 2 | 13 | 39 | .282 | - | - | - | - | 8 | 60 | 23 | 26 | 24 | 41 |
| Megan Barnett | Jr | A | 18-18 | 9 | 3 | 12 | 29 | .310 | - | - | - | - | 2 | 25 | 10 | 21 | 7 | 12 |
| Cheryl Lynn Horton | So | M | 16-14 | 5 | 1 | 6 | 6 | .833 | - | - | - | - | 1 | 21 | 9 | 10 | 9 | 26 |
| Caline McHenry | So | M | 18-18 | 3 | 0 | 3 | 12 | .250 | - | - | - | - | 4 | 48 | 20 | 12 | 26 | 31 |
| Lauren Kickham | So | A | 15-0 | 1 | 1 | 2 | 6 | .167 | - | - | - | - | 1 | 3 | 6 | 5 | 2 | 2 |
| Kristy Dirks | Fr | M | 2-0 | 1 | 1 | 2 | 3 | .333 | - | - | - | - | 0 | 3 | 1 | 2 | 0 | 1 |
| Amanda Hughes | Jr | D | 2-2 | 1 | 0 | 1 | 2 | .500 | - | - | - | - | 0 | 4 | 0 | 2 | 2 | 0 |
| Courtney Fischer | So | D | 9-8 | 1 | 0 | 1 | 1 | 1.000 | - | - | - | - | 0 | 6 | 0 | 2 | 3 | 4 |
| Carrie Starr | Jr | M | 13-0 | 0 | 0 | 0 | 1 | .000 | - | - | - | - | 1 | 5 | 1 | 4 | 1 | 3 |
| Lindsay Carter Piechnik | So | M | 3-0 | 0 | 0 | 0 | 2 | .000 | - | - | - | - | 0 | 0 | 0 | 0 | 0 | 1 |
| Lane Fogarty | Fr | D | 18-12 | 0 | 0 | 0 | 0 | .000 | - | - | - | - | 0 | 24 | 1 | 2 | 10 | 14 |
| Stefanie Sparks | Fr | D | 18-18 | 0 | 0 | 0 | 0 | .000 | - | - | - | - | 0 | 23 | 10 | 9 | 18 | 11 |
| Kristen Foster | Sr | G | 18-18 | 0 | 0 | 0 | 0 | .000 | - | - | - | - | 0 | 25 | 0 | 2 | 5 | 0 |
| Sheila Powenski | So | G | 1-0 | 0 | 0 | 0 | 0 | .000 | - | - | - | - | 0 | 0 | 0 | 0 | 0 | 0 |
| Duke | - | - | 18 | 169 | 64 | 233 | 446 | .379 | - | - | - | - | 84 | 472 | 171 | 246 | 173 | 255 |
| Opponents | - | - | 18 | 153 | 44 | 197 | 412 | .371 | - | - | - | - | 62 | 404 | 173 | 236 | 149 | 221 |

GOALKEEPER STATISTICS

| Name | yr | gp-gs | min | ga | gaa | svs | pct. | w | l | faced |
|------------------|----|-----------|----------------|------------|-------------|------------|-------------|-----------|-----------|----------|
| Kristen Foster | Sr | 18-18 | 1023:00 | 153 | 8.50 | 159 | .510 | 10 | 8 | - |
| Sheila Powenski | So | 1-0 | 8:45 | 0 | 0.00 | 1 | 1.000 | 0 | 0 | - |
| Duke | - | 18 | 1031:45 | 153 | 8.50 | 160 | .512 | 10 | 8 | - |
| Opponents | - | 18 | 1031:45 | 169 | 9.39 | 157 | .488 | 8 | 10 | - |

GOALKEEPER STATISTICS

| Name | yr | gp-gs | min | ga | gaa | svs | pct. | w | l | faced |
|------------------|----|-----------|----------------|------------|--------------|------------|-------------|-----------|-----------|----------|
| Megan Huether | Fr | 18-18 | 1036:00 | 120 | 6.67 | 132 | .524 | 15 | 4 | - |
| Sheila Powenski | Jr | 5-0 | 50:00 | 6 | 1.20 | 5 | .455 | 0 | 0 | - |
| Duke | - | 18 | 1086:00 | 126 | 7.00 | 137 | .521 | 15 | 4 | - |
| Opponents | - | 18 | 1086:00 | 214 | 11.88 | 160 | .428 | 4 | 15 | - |

2003 (RECORD 15-4 • ACC 2-1 • HOME 7-2 • AWAY 6-3 • NEUTRAL 0-0)

| Name | yr | pos | gp-gs | g | a | pts | sh | sh% | sog | sog% | gw | fpg | fps | gb | dc | to | ct | f |
|---------------------|-----|-----|-----------|------------|-----------|------------|------------|-------------|-----|------|----|-----|-----------|------------|------------|------------|------------|------------|
| Katie Chrest | Fr | A | 18-18 | 39 | 15 | 54 | 102 | .382 | - | - | - | - | 13 | 38 | 26 | 25 | 20 | 28 |
| Lauren Gallagher | Sr | M | 18-18 | 37 | 14 | 51 | 93 | .398 | - | - | - | - | 16 | 38 | 17 | 31 | 21 | 14 |
| Kate Kaiser | rSr | M | 18-18 | 38 | 6 | 44 | 85 | .447 | - | - | - | - | 14 | 49 | 29 | 34 | 37 | 39 |
| Jessica Bennett | Sr | A | 18-18 | 26 | 4 | 33 | 54 | .481 | - | - | - | - | 5 | 54 | 6 | 20 | 7 | 10 |
| Katie Laschinger | So | M | 18-18 | 9 | 12 | 21 | 23 | .391 | - | - | - | - | 4 | 49 | 5 | 30 | 9 | 11 |
| Erin O'Shaughnessy | Sr | A | 12-0 | 13 | 6 | 19 | 24 | .542 | - | - | - | - | 4 | 24 | 1 | 15 | 3 | 5 |
| Kristy Dirks | So | M | 18-9 | 15 | 3 | 18 | 24 | .625 | - | - | - | - | 2 | 34 | 7 | 9 | 4 | 9 |
| Meghan Miller | Jr | D | 18-18 | 11 | 5 | 16 | 37 | .297 | - | - | - | - | 8 | 61 | 21 | 23 | 42 | 37 |
| Corinne Broesler | Jr | A | 17-1 | 10 | 1 | 11 | 28 | .357 | - | - | - | - | 6 | 14 | 4 | 15 | 2 | 4 |
| Cheryl Lynn Horton | Jr | M | 18-18 | 4 | 5 | 9 | 29 | .138 | - | - | - | - | 3 | 43 | 22 | 21 | 24 | 28 |
| Caline McHenry | Jr | M | 16-14 | 2 | 3 | 5 | 8 | .250 | - | - | - | - | 4 | 30 | 6 | 11 | 17 | 14 |
| Lauren Kickham | Jr | A | 6-0 | 3 | 1 | 4 | 4 | .750 | - | - | - | - | 0 | 5 | 2 | 1 | 1 | 0 |
| Meghan Walters | rJr | D | 18-18 | 3 | 0 | 3 | 7 | .430 | - | - | - | - | 3 | 51 | 30 | 8 | 33 | 33 |
| Megan Barnett | Sr | A | 14-0 | 1 | 2 | 3 | 8 | .125 | - | - | - | - | 1 | 13 | 1 | 5 | 1 | 2 |
| Stefanie Sparks | So | D | 18-18 | 1 | 1 | 2 | 4 | .250 | - | - | - | - | 1 | 28 | 0 | 13 | 12 | 8 |
| Carrie Starr | Sr | M | 1-0 | 1 | 0 | 1 | 2 | .500 | - | - | - | - | 0 | 0 | 0 | 0 | 0 | 0 |
| Lane Fogarty | So | D | 8-8 | 0 | 0 | 0 | 0 | .000 | - | - | - | - | 0 | 7 | 2 | 2 | 1 | 6 |
| Laura Anderson | Fr | M | 7-0 | 0 | 0 | 0 | 0 | .000 | - | - | - | - | 0 | 6 | 1 | 0 | 6 | 2 |
| Ashley Coll | Fr | D | 5-0 | 0 | 0 | 0 | 0 | .000 | - | - | - | - | 0 | 0 | 0 | 0 | 0 | 0 |
| Lindsay C. Piechnik | Jr | M | 2-0 | 0 | 0 | 0 | 0 | .000 | - | - | - | - | 0 | 1 | 1 | 1 | 1 | 0 |
| Kaitlin Hancock | Fr | M | 2-0 | 0 | 0 | 0 | 0 | .000 | - | - | - | - | 0 | 2 | 0 | 0 | 0 | 1 |
| Courtney Fischer | Jr | D | 2-0 | 0 | 0 | 0 | 0 | .000 | - | - | - | - | 0 | 1 | 0 | 0 | 1 | 1 |
| Beth Bafford | Fr | A | 1-0 | 0 | 0 | 0 | 0 | .000 | - | - | - | - | 0 | 1 | 0 | 0 | 0 | 0 |
| Danielle Freedman | Fr | D | 1-0 | 0 | 0 | 0 | 0 | .000 | - | - | - | - | 0 | 0 | 0 | 0 | 0 | 0 |
| Claire Rauh | Jr | D | 1-0 | 0 | 0 | 0 | 0 | .000 | - | - | - | - | 0 | 0 | 0 | 0 | 0 | 0 |
| Ashley Martens | Fr | D | 1-0 | 0 | 0 | 0 | 0 | .000 | - | - | - | - | 0 | 0 | 1 | 0 | 0 | 0 |
| Megan Huether | Fr | G | 18-18 | 0 | 0 | 0 | 0 | .000 | - | - | - | - | 0 | 35 | 0 | 1 | 11 | 1 |
| Sheila Powenski | Jr | G | 5-0 | 0 | 0 | 0 | 0 | .000 | - | - | - | - | 0 | 3 | 0 | 0 | 2 | 0 |
| Duke | - | - | 18 | 214 | 82 | 296 | 553 | .387 | - | - | - | - | 87 | 608 | 183 | 280 | 256 | 267 |
| Opponents | - | - | 18 | 126 | 52 | 178 | 353 | .357 | - | - | - | - | 58 | 492 | 180 | 338 | 167 | 212 |



2004 (RECORD 13-6 • ACC 3-0 • HOME 6-2 • AWAY 5-3 • NEUTRAL 2-1)

| Name | yr | pos | gp-gs | g | a | pts | sh | sh% | sog | sog% | gw | fpg | fps | gb | dc | to | ct | f |
|---------------------|----|-----|-----------|------------|-----------|------------|------------|-------------|-----|------|----|-----------|-----------|------------|------------|------------|------------|------------|
| Katie Chrest | So | A | 19-19 | 43 | 11 | 54 | 116 | .371 | - | - | - | 8 | 15 | 31 | 40 | 35 | 18 | 35 |
| Kristen Waagbo | Fr | A | 19-18 | 22 | 19 | 41 | 68 | .324 | - | - | - | 3 | 14 | 18 | 24 | 34 | 2 | 10 |
| Corinne Broesler | Sr | A | 19-15 | 19 | 9 | 28 | 50 | .380 | - | - | - | 4 | 11 | 8 | 3 | 25 | 1 | 14 |
| Leigh Jester | Fr | M | 19-19 | 23 | 4 | 27 | 46 | .500 | - | - | - | 5 | 11 | 25 | 25 | 19 | 9 | 9 |
| Meghan Walters | Sr | D | 19-19 | 19 | 6 | 25 | 40 | .475 | - | - | - | 7 | 8 | 44 | 54 | 23 | 31 | 49 |
| Kristy Dirks | Jr | A | 19-19 | 20 | 4 | 24 | 43 | .465 | - | - | - | 2 | 5 | 23 | 15 | 17 | 3 | 15 |
| Michelle Menser | Fr | M | 19-2 | 18 | 4 | 22 | 39 | .462 | - | - | - | 1 | 6 | 19 | 7 | 19 | 6 | 12 |
| Meghan Miller | Sr | M | 19-19 | 15 | 1 | 16 | 38 | .395 | - | - | - | 1 | 6 | 48 | 29 | 31 | 27 | 34 |
| Stefanie Sparks | Jr | D | 19-19 | 4 | 11 | 15 | 7 | .571 | - | - | - | 0 | 0 | 29 | 11 | 20 | 17 | 15 |
| Katie Laschinger | Jr | M | 19-18 | 6 | 5 | 11 | 21 | .286 | - | - | - | 0 | 2 | 20 | 3 | 24 | 6 | 18 |
| Lauren Kickham | Sr | A | 16-5 | 3 | 4 | 7 | 15 | .200 | - | - | - | 0 | 2 | 6 | 4 | 8 | 1 | 2 |
| Cheryl Lynn Horton | Sr | M | 3-3 | 2 | 0 | 2 | 8 | .250 | - | - | - | 0 | 0 | 1 | 3 | 7 | 2 | 8 |
| Meghan Ferguson | Fr | M | 19-16 | 1 | 0 | 1 | 2 | .500 | - | - | - | 0 | 0 | 14 | 3 | 6 | 9 | 20 |
| Meeghan Ford | Fr | A | 7-0 | 0 | 0 | 0 | 1 | .000 | - | - | - | 0 | 0 | 3 | 2 | 1 | 0 | 3 |
| Ashley Martens | So | D | 1-0 | 0 | 0 | 0 | 0 | .000 | - | - | - | 0 | 0 | 0 | 0 | 0 | 1 | 0 |
| Andrea Crosby | So | M | 6-0 | 0 | 0 | 0 | 0 | .000 | - | - | - | 0 | 0 | 1 | 1 | 0 | 1 | 0 |
| Lindsay C. Piechnik | Sr | M | 4-0 | 0 | 0 | 0 | 0 | .000 | - | - | - | 0 | 0 | 0 | 0 | 0 | 0 | 0 |
| Danielle Freedman | So | D | 5-0 | 0 | 0 | 0 | 0 | .000 | - | - | - | 0 | 0 | 0 | 0 | 0 | 0 | 1 |
| Courtney Fischer | Sr | D | 19-14 | 0 | 0 | 0 | 0 | .000 | - | - | - | 0 | 0 | 18 | 3 | 8 | 5 | 4 |
| Megan Huether | So | G | 19-19 | 0 | 0 | 0 | 0 | .000 | - | - | - | 0 | 0 | 44 | 0 | 5 | 11 | 1 |
| Kaitlin Hancock | So | M | 3-0 | 0 | 0 | 0 | 0 | .000 | - | - | - | 0 | 0 | 0 | 0 | 0 | 0 | 0 |
| Laura Anderson | So | D | 19-4 | 0 | 0 | 0 | 0 | .000 | - | - | - | 0 | 0 | 15 | 4 | 4 | 8 | 12 |
| Claire Rauh | Sr | D | 1-0 | 0 | 0 | 0 | 0 | .000 | - | - | - | 0 | 0 | 0 | 0 | 0 | 0 | 0 |
| Ashley Coll | So | D | 9-0 | 0 | 0 | 0 | 0 | .000 | - | - | - | 0 | 0 | 1 | 1 | 0 | 2 | 0 |
| Kim Wathey | Fr | A | 2-0 | 0 | 0 | 0 | 0 | .000 | - | - | - | 0 | 0 | 0 | 0 | 0 | 0 | 0 |
| Duke | - | - | 19 | 196 | 78 | 274 | 494 | .388 | - | - | - | 31 | 80 | 369 | 232 | 288 | 160 | 265 |
| Opponents | - | - | 19 | 166 | 61 | 227 | 465 | .324 | - | - | - | 24 | 74 | 326 | 167 | 268 | 142 | 311 |

GOALKEEPER STATISTICS

| Name | gp-gs | min | ga | gaa | svs | pct. | w | l | faced |
|------------------|-----------|----------------|------------|--------------|------------|-------------|---|---|-------|
| Megan Huether | 19-19 | 1112:19 | 162 | 8.74 | 172 | .515 | - | - | - |
| Sheila Powenski | 4-0 | 44:09 | 4 | 5.44 | 11 | .733 | - | - | - |
| Duke | 19 | 1156:28 | 166 | 8.61 | 183 | .524 | - | - | - |
| Opponents | 19 | 1156:28 | 196 | 10.17 | 178 | .476 | - | - | - |

GOALKEEPER STATISTICS

| Name | gp-gs | min | ga | gaa | svs | pct. | w | l | faced |
|------------------|-----------|----------------|------------|--------------|------------|-------------|-----------|-----------|------------|
| Megan Huether | 21-21 | 1212:23 | 154 | 7.62 | 196 | .560 | 16 | 4 | 433 |
| Regan Bosch | 7-0 | 47:37 | 10 | 12.60 | 7 | .412 | 0 | 0 | 21 |
| Duke | 21 | 1260:00 | 164 | 7.81 | 203 | .553 | 16 | 4 | 454 |
| Opponents | 21 | 1260:00 | 286 | 13.78 | 225 | .440 | 4 | 16 | 675 |

2005 (RECORD 17-4 • ACC 3-1 • HOME 9-2 • AWAY 5-1 • NEUTRAL 3-1)

| Name | yr | pos | gp-gs | g | a | pts | sh | sh% | sog | sog% | gw | fpg | fps | gb | dc | to | ct | f |
|-------------------|-----|-----|-----------|------------|------------|------------|------------|-------------|------------|-------------|-----------|------------|------------|------------|------------|------------|------------|------------|
| Katie Chrest | Jr | A | 21-21 | 70 | 26 | 96 | 162 | .432 | 118 | .728 | 4 | 6 | 11 | 50 | 54 | 46 | 31 | 48 |
| Kristen Waagbo | So | A | 21-18 | 47 | 21 | 68 | 96 | .490 | 70 | .729 | 2 | 10 | 16 | 22 | 19 | 32 | 10 | 18 |
| Leigh Jester | So | M | 21-20 | 38 | 13 | 51 | 80 | .475 | 61 | .762 | 0 | 8 | 18 | 36 | 15 | 35 | 6 | 8 |
| Rachel Sanford | So | M | 21-21 | 41 | 9 | 50 | 116 | .353 | 74 | .638 | 4 | 7 | 14 | 56 | 60 | 27 | 39 | 62 |
| Caroline Cryer | Fr | A | 21-9 | 21 | 11 | 32 | 55 | .382 | 46 | .836 | 3 | 3 | 9 | 26 | 13 | 18 | 7 | 4 |
| Jessica Adam | Fr | M | 21-0 | 17 | 8 | 25 | 31 | .548 | 25 | .806 | 1 | 6 | 6 | 21 | 13 | 19 | 8 | 16 |
| Michelle Menser | So | M | 21-21 | 15 | 7 | 22 | 32 | .469 | 23 | .719 | 0 | 6 | 11 | 25 | 11 | 18 | 11 | 23 |
| Katie Laschinger | Sr | M | 21-21 | 16 | 5 | 21 | 41 | .390 | 34 | .829 | 2 | 4 | 8 | 33 | 11 | 17 | 12 | 19 |
| Stefanie Sparks | Sr | D | 21-21 | 9 | 7 | 16 | 20 | .450 | 12 | .600 | 0 | 1 | 5 | 40 | 19 | 17 | 18 | 24 |
| Allie Johnson | Fr | M | 14-0 | 4 | 3 | 7 | 13 | .308 | 7 | .538 | 0 | 0 | 5 | 6 | 7 | 5 | 4 | 9 |
| Kaitlin Hancock | Jr | M | 7-0 | 3 | 2 | 5 | 3 | 1.000 | 3 | 1.000 | 0 | 2 | 2 | 1 | 0 | 2 | 1 | 0 |
| Laura Anderson | Jr | D | 21-16 | 1 | 2 | 3 | 2 | .500 | 2 | 1.000 | 1 | 0 | 0 | 37 | 14 | 6 | 27 | 27 |
| Andrea Crosby | Jr | M | 10-0 | 0 | 2 | 2 | 3 | .000 | 0 | .000 | 0 | 0 | 0 | 6 | 0 | 3 | 1 | 4 |
| Kristy Dirks | Sr | A | 3-3 | 1 | 0 | 1 | 6 | .167 | 5 | .833 | 0 | 0 | 0 | 7 | 1 | 0 | 4 | 2 |
| Kim Wathey | So | A | 11-0 | 1 | 0 | 1 | 6 | .167 | 5 | .833 | 0 | 0 | 0 | 4 | 1 | 5 | 0 | 1 |
| Meghan Ferguson | So | M | 21-21 | 1 | 0 | 1 | 1 | 1.000 | 1 | 1.000 | 0 | 0 | 0 | 17 | 6 | 11 | 17 | 34 |
| Lane Fogarty | Sr | D | 21-18 | 1 | 0 | 1 | 1 | 1.000 | 1 | 1.000 | 0 | 0 | 0 | 22 | 2 | 1 | 10 | 15 |
| Meeghan Ford | So | A | 11-0 | 0 | 1 | 1 | 4 | .000 | 3 | .750 | 0 | 0 | 1 | 4 | 2 | 3 | 1 | 3 |
| Caline McHenry | rSr | M | 21-21 | 0 | 1 | 1 | 1 | .000 | 1 | 1.000 | 0 | 0 | 0 | 39 | 25 | 13 | 39 | 21 |
| Kim Pastrana | Fr | M | 2-0 | 0 | 1 | 1 | 0 | .000 | 0 | .000 | 0 | 0 | 0 | 0 | 0 | 1 | 0 | 0 |
| Megan Huether | Jr | G | 21-21 | 0 | 0 | 0 | 2 | .000 | 1 | .500 | 0 | 0 | 0 | 56 | 0 | 12 | 15 | 0 |
| Ashley Martens | Jr | D | 7-0 | 0 | 0 | 0 | 1 | .000 | 1 | 1.000 | 0 | 0 | 0 | 2 | 1 | 2 | 0 | 0 |
| Regan Bosch | Fr | G | 7-0 | 0 | 0 | 0 | 0 | .000 | 0 | .000 | 0 | 0 | 0 | 1 | 0 | 0 | 0 | 0 |
| Kerry Costello | Fr | D | 5-0 | 0 | 0 | 0 | 0 | .000 | 0 | .000 | 0 | 0 | 0 | 0 | 0 | 3 | 0 | 0 |
| Danielle Freedman | Jr | D | 8-0 | 0 | 0 | 0 | 0 | .000 | 0 | .000 | 0 | 0 | 0 | 5 | 1 | 0 | 3 | 2 |
| Abigail Meyer | Fr | D | 4-0 | 0 | 0 | 0 | 0 | .000 | 0 | .000 | 0 | 0 | 0 | 0 | 2 | 0 | 0 | 0 |
| Samantha Morris | Fr | M | 12-0 | 0 | 0 | 0 | 0 | .000 | 0 | .000 | 0 | 0 | 0 | 6 | 1 | 5 | 2 | 5 |
| Rachel Shack | Fr | A | 5-0 | 0 | 0 | 0 | 0 | .000 | 0 | .000 | 0 | 0 | 0 | 2 | 0 | 1 | 0 | 0 |
| Aiyana Newton | Fr | M | 17-0 | 0 | 0 | 0 | 0 | .000 | 0 | .000 | 0 | 0 | 0 | 11 | 1 | 4 | 7 | 5 |
| Ashley Coll | So | D | 12-0 | 0 | 0 | 0 | 0 | .000 | 0 | .000 | 0 | 0 | 0 | 4 | 0 | 0 | 2 | 3 |
| Sarah Kirchhofer | Fr | M | 5-0 | 0 | 0 | 0 | 0 | .000 | 0 | .000 | 0 | 0 | 0 | 3 | 0 | 1 | 1 | 0 |
| Duke | | | 21 | 286 | 119 | 405 | 676 | .423 | 493 | .729 | 17 | 153 | 106 | 542 | 279 | 308 | 282 | 359 |
| Opponents | | | 21 | 164 | 58 | 222 | 452 | .363 | 332 | .735 | 4 | 36 | 87 | 415 | 211 | 366 | 164 | 308 |



2006 (RECORD 18-3 • ACC 4-1 • HOME 9-1 • AWAY 8-0 • NEUTRAL 1-2)

| Name | yr | pos | gp-gs | g | a | pts | sh | sh% | sog | sog% | gw | fpg | fps | gb | dc | to | ct | f |
|----------------------|----|-----|-----------|------------|------------|------------|------------|-------------|------------|-------------|-----------|-----------|-----------|------------|------------|------------|------------|------------|
| Katie Chrest | Sr | A | 21-21 | 64 | 19 | 83 | 148 | .432 | 103 | .696 | 1 | 10 | 15 | 39 | 42 | 29 | 28 | 42 |
| Kristen Waagbo | Jr | A | 21-21 | 46 | 32 | 78 | 100 | .460 | 76 | .760 | 5 | 4 | 9 | 23 | 7 | 23 | 9 | 12 |
| Leigh Jester | Jr | A | 21-21 | 40 | 16 | 56 | 96 | .417 | 67 | .698 | 0 | 7 | 15 | 27 | 15 | 24 | 10 | 12 |
| Rachel Sanford | Jr | M | 21-21 | 37 | 16 | 53 | 96 | .385 | 70 | .729 | 4 | 5 | 9 | 53 | 45 | 24 | 46 | 56 |
| Carolyn Davis | Fr | M | 21-18 | 39 | 10 | 49 | 80 | .488 | 64 | .800 | 5 | 5 | 11 | 32 | 26 | 34 | 14 | 26 |
| Caroline Cryer | So | A | 21-21 | 30 | 11 | 41 | 65 | .462 | 50 | .769 | 1 | 1 | 8 | 28 | 31 | 29 | 12 | 19 |
| Meghan Del Monte | Fr | A | 18-0 | 12 | 8 | 20 | 15 | .800 | 14 | .933 | 1 | 0 | 0 | 8 | 4 | 11 | 2 | 5 |
| Michelle Menser | Jr | M | 21-21 | 12 | 1 | 13 | 28 | .429 | 23 | .821 | 1 | 0 | 5 | 43 | 15 | 27 | 13 | 38 |
| Allie Johnson | So | A | 21-0 | 8 | 3 | 11 | 20 | .400 | 12 | .600 | 0 | 2 | 4 | 12 | 16 | 14 | 7 | 14 |
| Kaitlin Hancock | Sr | M | 17-0 | 4 | 4 | 8 | 10 | .400 | 5 | .500 | 0 | 0 | 2 | 8 | 2 | 7 | 2 | 3 |
| Meeghan Ford | Jr | A | 19-0 | 7 | 0 | 7 | 8 | .875 | 8 | 1.000 | 0 | 1 | 1 | 5 | 4 | 9 | 2 | 1 |
| Kim Wathey | Jr | M | 13-0 | 4 | 3 | 7 | 7 | .571 | 6 | .857 | 0 | 0 | 0 | 7 | 2 | 4 | 4 | 1 |
| Kim Pastrana | So | M | 19-4 | 2 | 2 | 4 | 5 | .400 | 3 | .600 | 0 | 0 | 0 | 19 | 6 | 7 | 10 | 11 |
| Jessica McBride | Fr | M | 10-0 | 2 | 1 | 3 | 4 | .500 | 3 | .750 | 0 | 0 | 0 | 7 | 1 | 7 | 1 | 1 |
| Ashley Martens | Sr | D | 7-0 | 1 | 1 | 2 | 3 | .333 | 3 | 1.000 | 0 | 0 | 1 | 1 | 0 | 4 | 0 | 0 |
| Rachel Shack | So | A | 8-0 | 1 | 0 | 1 | 2 | .500 | 2 | 1.000 | 0 | 1 | 1 | 4 | 0 | 1 | 0 | 2 |
| Megan Huether | Sr | G | 21-21 | 1 | 0 | 1 | 1 | 1.000 | 1 | 1.000 | 0 | 1 | 1 | 40 | 0 | 7 | 12 | 1 |
| Christina Germinario | Fr | D | 18-4 | 0 | 1 | 1 | 0 | .000 | 0 | .000 | 0 | 0 | 0 | 11 | 3 | 6 | 3 | 7 |
| Jessica Adam | So | M | 3-2 | 0 | 0 | 0 | 3 | .000 | 1 | .333 | 0 | 0 | 0 | 4 | 2 | 2 | 1 | 0 |
| Laura Anderson | Sr | M | 21-21 | 0 | 0 | 0 | 2 | .000 | 1 | .500 | 0 | 0 | 1 | 44 | 24 | 7 | 36 | 29 |
| Meghan Ferguson | Jr | D | 21-21 | 0 | 0 | 0 | 1 | .000 | 1 | 1.000 | 0 | 0 | 0 | 27 | 5 | 9 | 15 | 20 |
| Aiyana Newton | So | D | 21-21 | 0 | 0 | 0 | 1 | .000 | 1 | 1.000 | 0 | 0 | 0 | 25 | 10 | 7 | 18 | 26 |
| Regan Bosch | So | G | 8-0 | 0 | 0 | 0 | 0 | .000 | 0 | .000 | 0 | 0 | 0 | 1 | 0 | 1 | 0 | 0 |
| Andrea Crosby | Sr | A | 1-0 | 0 | 0 | 0 | 0 | .000 | 0 | .000 | 0 | 0 | 0 | 0 | 0 | 0 | 0 | 0 |
| Danielle Freedman | Sr | D | 19-5 | 0 | 0 | 0 | 0 | .000 | 0 | .000 | 0 | 0 | 0 | 1 | 2 | 2 | 0 | 12 |
| Abigail Meyer | So | D | 7-0 | 0 | 0 | 0 | 0 | .000 | 0 | .000 | 0 | 0 | 0 | 0 | 0 | 1 | 1 | 1 |
| Kim Imbesi | Fr | G | 8-0 | 0 | 0 | 0 | 0 | .000 | 0 | .000 | 0 | 0 | 0 | 0 | 0 | 0 | 0 | 0 |
| Liza Braun | Fr | D | 9-0 | 0 | 0 | 0 | 0 | .000 | 0 | .000 | 0 | 0 | 0 | 1 | 2 | 3 | 1 | 1 |
| Ashley Coll | Sr | D | 16-10 | 0 | 0 | 0 | 0 | .000 | 0 | .000 | 0 | 0 | 0 | 6 | 1 | 3 | 6 | 5 |
| Sarah Kirchhofer | So | M | 15-0 | 0 | 0 | 0 | 0 | .000 | 0 | .000 | 0 | 0 | 0 | 4 | 1 | 2 | 1 | 5 |
| Duke | - | - | 21 | 310 | 128 | 438 | 695 | .446 | 514 | .740 | 18 | 37 | 83 | 480 | 266 | 306 | 254 | 351 |
| Opponents | - | - | 21 | 161 | 52 | 214 | 428 | .376 | 321 | .750 | 3 | 35 | 86 | 378 | 242 | 399 | 127 | 310 |

GOALKEEPER STATISTICS

| Name | gp-gs | min | ga | gaa | svs | pct. | w | l | faced |
|------------------|-----------|----------------|------------|--------------|------------|-------------|-----------|-----------|------------|
| Megan Huether | 21-21 | 1144:13 | 140 | 7.34 | 146 | .510 | 18 | 3 | 376 |
| Kim Imbesi | 7-0 | 53:16 | 8 | 9.01 | 3 | .273 | 0 | 0 | 16 |
| Regan Bosch | 8-0 | 68:31 | 13 | 11.38 | 11 | .458 | 0 | 0 | 34 |
| Duke | 21 | 1266:00 | 163 | 7.72 | 162 | .498 | 18 | 3 | 432 |
| Opponents | 21 | 1266:00 | 311 | 14.74 | 204 | .396 | 3 | 18 | 698 |

GOALKEEPER STATISTICS

| Name | gp-gs | min | ga | gaa | svs | pct. | w | l | faced |
|------------------|-----------|----------------|------------|--------------|------------|-------------|-----------|-----------|------------|
| Regan Bosch | 7-0 | 112:18 | 16 | 8.55 | 19 | .543 | 0 | 0 | 39 |
| Kim Imbesi | 20-20 | 1096:00 | 189 | 10.34 | 154 | .449 | 15 | 4 | 455 |
| Duke | 20 | 1208:46 | 205 | 10.18 | 173 | .458 | 15 | 4 | 494 |
| Opponents | 20 | 1208:46 | 308 | 15.29 | 190 | .382 | 4 | 15 | 674 |

2007 (RECORD 16-4 • ACC 4-1 • HOME 10-0 • AWAY 6-3 • NEUTRAL 0-1)

| Name | yr | pos | gp-gs | g | a | pts | sh | sh% | sog | sog% | gw | fpg | fps | gb | dc | to | ct | f |
|----------------------|-----|-----|-----------|------------|------------|------------|------------|-------------|------------|-------------|-----------|-----------|-----------|------------|------------|------------|------------|------------|
| Kristen Waagbo | Sr | A | 20-20 | 46 | 44 | 90 | 115 | .400 | 80 | .696 | 2 | 3 | 5 | 12 | 5 | 19 | 7 | 11 |
| Caroline Cryer | Jr | A/M | 20-20 | 71 | 18 | 89 | 123 | .577 | 104 | .846 | 5 | 8 | 14 | 26 | 66 | 31 | 15 | 28 |
| Leigh Jester | Sr | A | 20-20 | 40 | 30 | 70 | 86 | .465 | 61 | .709 | 1 | 6 | 15 | 11 | 13 | 28 | 2 | 6 |
| Rachel Sanford | Sr | M | 20-19 | 41 | 8 | 49 | 95 | .432 | 59 | .621 | 5 | 8 | 10 | 25 | 44 | 22 | 32 | 50 |
| Carolyn Davis | So | M | 20-20 | 34 | 14 | 48 | 84 | .405 | 57 | .670 | 1 | 7 | 13 | 33 | 22 | 32 | 27 | 39 |
| Allie Johnson | Jr | M/A | 20-10 | 13 | 5 | 18 | 32 | .406 | 23 | .719 | 0 | 1 | 4 | 18 | 40 | 21 | 14 | 20 |
| Lindsay Gilbride | Fr | M/A | 16-12 | 14 | 3 | 17 | 40 | .350 | 29 | .725 | 1 | 3 | 4 | 17 | 16 | 21 | 15 | 15 |
| Michelle Menser | Sr | M/D | 20-20 | 10 | 5 | 15 | 26 | .385 | 20 | .769 | 0 | 1 | 3 | 30 | 22 | 19 | 17 | 32 |
| Megan Del Monte | So | A | 20-0 | 6 | 8 | 14 | 14 | .429 | 11 | .786 | 1 | 0 | 0 | 8 | 4 | 10 | 2 | 3 |
| Danielle Kachulis | Fr | M | 20-2 | 10 | 2 | 12 | 16 | .625 | 14 | .875 | 0 | 4 | 4 | 9 | 4 | 8 | 5 | 8 |
| Jessica Adam | rSo | M | 20-0 | 5 | 4 | 9 | 13 | .385 | 11 | .846 | 0 | 0 | 0 | 6 | 7 | 4 | 5 | 7 |
| Christie Barnes | Fr | M | 17-0 | 4 | 1 | 5 | 7 | .571 | 6 | .857 | 0 | 0 | 1 | 14 | 1 | 5 | 7 | 4 |
| Meeghan Ford | Sr | A | 12-0 | 3 | 2 | 5 | 5 | .600 | 3 | .600 | 0 | 0 | 0 | 1 | 2 | 4 | 0 | 1 |
| Alex Ryan | Fr | A/M | 7-0 | 4 | 0 | 4 | 7 | .571 | 6 | .857 | 0 | 0 | 0 | 1 | 1 | 2 | 1 | 1 |
| Kim Wathey | Sr | A | 8-0 | 4 | 0 | 4 | 7 | .571 | 5 | .714 | 0 | 0 | 0 | 1 | 1 | 2 | 0 | 1 |
| Kim Pastrana | rSo | D/M | 15-11 | 2 | 0 | 2 | 5 | .400 | 4 | .800 | 0 | 0 | 0 | 11 | 9 | 2 | 3 | 7 |
| Jessica McBride | So | M/D | 10-0 | 1 | 1 | 2 | 2 | .500 | 2 | 1.000 | 0 | 0 | 0 | 3 | 3 | 2 | 1 | 2 |
| Meghan Ferguson | Sr | D | 19-18 | 0 | 1 | 1 | 1 | .000 | 1 | 1.000 | 0 | 0 | 0 | 14 | 7 | 6 | 8 | 33 |
| Rachel Shack | Jr | M/D | 7-0 | 0 | 0 | 0 | 2 | .000 | 1 | .500 | 0 | 0 | 1 | 1 | 1 | 2 | 1 | 0 |
| Christina Germinario | So | D | 20-20 | 0 | 0 | 0 | 1 | .000 | 0 | .000 | 0 | 0 | 0 | 30 | 11 | 11 | 18 | 22 |
| Regan Bosch | Jr | G | 7-0 | 0 | 0 | 0 | 0 | .000 | 0 | .000 | 0 | 0 | 0 | 5 | 0 | 2 | 0 | 0 |
| Jillian Heinz | Fr | D | 6-0 | 0 | 0 | 0 | 0 | .000 | 0 | .000 | 0 | 0 | 0 | 1 | 0 | 0 | 0 | 0 |
| Abigail Meyer | Jr | D | 20-3 | 0 | 0 | 0 | 0 | .000 | 0 | .000 | 0 | 0 | 0 | 9 | 2 | 3 | 4 | 2 |
| Sara Giedgowd | Fr | M/D | 17-1 | 0 | 0 | 0 | 0 | .000 | 0 | .000 | 0 | 0 | 0 | 1 | 1 | 5 | 0 | 4 |
| Kim Imbesi | So | G | 20-20 | 0 | 0 | 0 | 0 | .000 | 0 | .000 | 0 | 0 | 0 | 27 | 0 | 7 | 5 | 1 |
| Liza Braun | So | D | 6-0 | 0 | 0 | 0 | 0 | .000 | 0 | .000 | 0 | 0 | 0 | 1 | 0 | 0 | 0 | 0 |
| Betsey Sauer | Fr | M/A | 7-0 | 0 | 0 | 0 | 0 | .000 | 0 | .000 | 0 | 0 | 0 | 2 | 3 | 0 | 0 | 1 |
| Catherine Krom | So | D | 3-0 | 0 | 0 | 0 | 0 | .000 | 0 | .000 | 0 | 0 | 0 | 0 | 0 | 0 | 0 | 0 |
| Aiyana Newton | Jr | D | 20-20 | 0 | 0 | 0 | 0 | .000 | 0 | .000 | 0 | 0 | 0 | 15 | 16 | 8 | 5 | 23 |
| Christine Casey | Fr | D | 7-0 | 0 | 0 | 0 | 0 | .000 | 0 | .000 | 0 | 0 | 0 | 1 | 0 | 0 | 1 | 0 |
| Sarah Kirchhofer | Jr | D | 20-4 | 0 | 0 | 0 | 0 | .000 | 0 | .000 | 0 | 0 | 0 | 8 | 3 | 5 | 4 | 10 |
| Duke | | | 20 | 308 | 146 | 454 | 681 | .452 | 497 | .730 | 16 | 41 | 74 | 343 | 304 | 286 | 200 | 339 |
| Opponents | | | 20 | 205 | 80 | 285 | 494 | .415 | 368 | .745 | 4 | 26 | 63 | 277 | 246 | 343 | 127 | |



2008 (RECORD 13-8 • ACC 3-2 • HOME 5-3 • AWAY 6-4 • NEUTRAL 2-1)

| Name | yr | pos | gp-gs | g | a | pts | sh | sh% | sog | sog% | gw | fpg | fps | gb | dc | to | ct | f |
|----------------------|----|-----|-----------|------------|------------|------------|------------|-------------|------------|-------------|-----------|-----------|------------|------------|------------|------------|------------|------------|
| Carolyn Davis | Jr | M | 21-21 | 61 | 15 | 76 | 129 | .473 | 106 | .822 | 3 | 11 | 27 | 26 | 24 | 30 | 13 | 30 |
| Megan Del Monte | Jr | A | 21-19 | 41 | 25 | 66 | 84 | .488 | 61 | .726 | 1 | 6 | 12 | 9 | 15 | 31 | 9 | 8 |
| Emma Hamm | Fr | M/A | 21-21 | 31 | 21 | 52 | 62 | .500 | 45 | .726 | 1 | 3 | 9 | 38 | 51 | 20 | 28 | 32 |
| Lindsay Gilbride | So | M/A | 21-2 | 39 | 10 | 49 | 93 | .419 | 71 | .763 | 1 | 10 | 21 | 15 | 12 | 24 | 13 | 42 |
| Jessica Adam | Jr | M | 21-21 | 18 | 17 | 35 | 40 | .450 | 27 | .675 | 4 | 2 | 8 | 18 | 29 | 13 | 9 | 27 |
| Sarah Bullard | Fr | M | 21-21 | 26 | 4 | 30 | 51 | .510 | 44 | .863 | 1 | 5 | 12 | 32 | 24 | 28 | 11 | 28 |
| Allie Johnson | Sr | M/A | 21-21 | 20 | 2 | 22 | 50 | .400 | 33 | .660 | 0 | 0 | 6 | 18 | 39 | 18 | 11 | 41 |
| Christie Kaestner | Fr | A | 21-8 | 12 | 10 | 22 | 21 | .571 | 18 | .857 | 0 | 3 | 4 | 5 | 4 | 8 | 1 | 9 |
| Danielle Kachulis | So | M | 21-21 | 18 | 2 | 20 | 34 | .529 | 29 | .853 | 2 | 1 | 2 | 16 | 6 | 24 | 11 | 25 |
| Virginia Crotty | Fr | A | 8-0 | 4 | 1 | 5 | 8 | .500 | 8 | 1.000 | 0 | 1 | 3 | 1 | 1 | 3 | 2 | 0 |
| Caroline Cryer | Sr | A/M | 1-1 | 2 | 3 | 5 | 7 | .286 | 3 | .429 | 0 | 0 | 2 | 1 | 2 | 2 | 0 | 1 |
| Morgan Miller | Fr | A | 9-0 | 4 | 0 | 4 | 6 | .667 | 4 | .667 | 0 | 0 | 0 | 2 | 2 | 5 | 0 | 3 |
| Caroline Spearman | Fr | M/D | 12-0 | 1 | 2 | 3 | 2 | .500 | 2 | 1.000 | 0 | 0 | 0 | 4 | 2 | 1 | 4 | 4 |
| Christie Barnes | So | M | 11-0 | 1 | 1 | 2 | 11 | .091 | 8 | .727 | 0 | 0 | 1 | 7 | 3 | 3 | 2 | 4 |
| Miller Hughes | Fr | M | 3-0 | 1 | 0 | 1 | 1 | 1.000 | 1 | 1.000 | 0 | 0 | 0 | 0 | 0 | 1 | 1 | 3 |
| Jillian Heinz | So | M/D | 20-0 | 0 | 0 | 0 | 2 | .000 | 1 | .500 | 0 | 0 | 0 | 3 | 8 | 4 | 2 | 10 |
| Christina Germinario | Jr | D | 21-19 | 0 | 0 | 0 | 1 | .000 | 1 | 1.000 | 0 | 0 | 0 | 29 | 8 | 14 | 16 | 44 |
| Rachel Shack | Sr | M/D | 5-0 | 0 | 0 | 0 | 1 | .000 | 1 | 1.000 | 0 | 0 | 1 | 1 | 2 | 1 | 2 | 1 |
| Alex Ryan | So | A/M | 2-0 | 0 | 0 | 0 | 1 | .000 | 1 | 1.000 | 0 | 0 | 0 | 0 | 0 | 0 | 0 | 0 |
| Regan Bosch | Sr | G | 2-0 | 0 | 0 | 0 | 0 | .000 | 0 | .000 | 0 | 0 | 0 | 1 | 0 | 0 | 0 | 0 |
| Taylor Fleming | Fr | D | 1-0 | 0 | 0 | 0 | 0 | .000 | 0 | .000 | 0 | 0 | 0 | 1 | 0 | 0 | 1 | 0 |
| Abigail Meyer | Sr | D | 4-0 | 0 | 0 | 0 | 0 | .000 | 0 | .000 | 0 | 0 | 0 | 0 | 1 | 0 | 0 | 0 |
| Christie Klauberg | Fr | M | 2-0 | 0 | 0 | 0 | 0 | .000 | 0 | .000 | 0 | 0 | 0 | 0 | 2 | 1 | 0 | 1 |
| Jessica McBride | Jr | M/D | 6-0 | 0 | 0 | 0 | 0 | .000 | 0 | .000 | 0 | 0 | 0 | 0 | 0 | 1 | 0 | 1 |
| Sara Giedgowd | So | D | 21-17 | 0 | 0 | 0 | 0 | .000 | 0 | .000 | 0 | 0 | 0 | 10 | 3 | 5 | 10 | 26 |
| Kim Imbesi | Jr | G | 21-21 | 0 | 0 | 0 | 0 | .000 | 0 | .000 | 0 | 0 | 0 | 52 | 1 | 9 | 14 | 1 |
| Betsey Sauer | So | M/D | 18-0 | 0 | 0 | 0 | 0 | .000 | 0 | .000 | 0 | 0 | 0 | 2 | 0 | 5 | 4 | 16 |
| Aiyana Newton | Sr | D | 21-21 | 0 | 0 | 0 | 0 | .000 | 0 | .000 | 0 | 0 | 0 | 16 | 8 | 4 | 16 | 46 |
| Christine Casey | So | D | 4-0 | 0 | 0 | 0 | 0 | .000 | 0 | .000 | 0 | 0 | 0 | 1 | 2 | 0 | 0 | 1 |
| Kim Pastrana | Jr | D/M | 1-0 | 0 | 0 | 0 | 0 | .000 | 0 | .000 | 0 | 0 | 0 | 0 | 0 | 1 | 0 | 0 |
| Sarah Kirchofer | Sr | D | 21-18 | 0 | 0 | 0 | 0 | .000 | 0 | .000 | 0 | 0 | 0 | 10 | 5 | 13 | 8 | 38 |
| Cassi Carley | Fr | G | 1-0 | 0 | 0 | 0 | 0 | .000 | 0 | .000 | 0 | 0 | 0 | 0 | 0 | 0 | 0 | 0 |
| Duke | | | 21 | 279 | 113 | 392 | 604 | .462 | 464 | .768 | 13 | 42 | 108 | 319 | 254 | 272 | 189 | 477 |
| Opponents | | | 21 | 212 | 76 | 288 | 491 | .432 | 365 | .743 | 8 | 43 | 92 | 322 | 282 | 334 | 139 | 434 |

GOALKEEPER STATISTICS

| Name | yr | gp-gs | min | ga | gaa | svs | pct. | w | l | faced |
|------------------|----|-----------|----------------|------------|--------------|------------|-------------|-----------|-----------|------------|
| Cassi Carley | Fr | 1-0 | 2:19 | 0 | 0.00 | 1 | 1.000 | 0 | 0 | 1 |
| Regan Bosch | Sr | 2-0 | 25:30 | 4 | 9.41 | 2 | .333 | 0 | 0 | 8 |
| Kim Imbesi | Jr | 21-21 | 1238:11 | 208 | 10.08 | 152 | .422 | 13 | 8 | 483 |
| Duke | | 21 | 1266:00 | 212 | 10.05 | 155 | .422 | 13 | 8 | 492 |
| Opponents | | 21 | 1266:00 | 279 | 13.22 | 185 | .399 | 8 | 12 | 604 |

GOALKEEPER STATISTICS

| Name | yr | gp-gs | min | ga | gaa | svs | pct. | w | l | faced | |
|------------------|----|----------|-----------|----------------|------------|--------------|------------|-------------|-----------|-----------|------------|
| Mollie Mackler | Fr | 8-0 | 138:56 | 14 | 6.05 | 31 | .689 | 1 | 0 | 57 | |
| Kim Imbesi | | 21-21 | 1133:04 | 182 | 9.64 | 158 | .465 | 14 | 6 | 443 | |
| Duke | | - | 21 | 1272:00 | 196 | 9.25 | 189 | .491 | 15 | 6 | 500 |
| Opponents | | - | 21 | 1272:00 | 313 | 14.76 | 212 | .404 | 6 | 15 | 654 |

2009 (RECORD 15-6 • ACC 3-2 • HOME 8-1 • AWAY 4-4 • NEUTRAL 3-1)

| Name | yr | pos | gp-gs | g | a | pts | sh | sh% | sog | sog% | gw | fpg | fps | gb | dc | to | ct | f |
|----------------------|----|-----|-----------|------------|------------|------------|------------|-------------|------------|-------------|-----------|-----------|------------|------------|------------|------------|------------|------------|
| Caroline Cryer | Sr | A | 20-20 | 45 | 38 | 83 | 102 | .441 | 81 | .794 | 2 | 5 | 12 | 17 | 50 | 31 | 12 | 34 |
| Lindsay Gilbride | Jr | M | 21-21 | 59 | 17 | 76 | 111 | .532 | 91 | .820 | 4 | 13 | 26 | 20 | 20 | 25 | 14 | 20 |
| Carolyn Davis | Sr | M | 20-20 | 59 | 15 | 74 | 120 | .492 | 100 | .833 | 3 | 9 | 17 | 20 | 31 | 23 | 18 | 45 |
| Megan Del Monte | Sr | A | 18-18 | 27 | 30 | 57 | 51 | .529 | 44 | .863 | 0 | 5 | 9 | 4 | 15 | 20 | 6 | 8 |
| Sarah Bullard | So | M | 21-21 | 39 | 7 | 46 | 80 | .488 | 59 | .738 | 3 | 12 | 23 | 31 | 24 | 17 | 20 | 39 |
| Emma Hamm | So | M | 21-21 | 16 | 19 | 35 | 45 | .356 | 28 | .622 | 1 | 1 | 7 | 28 | 55 | 27 | 22 | 42 |
| Kat Thomas | Fr | M | 20-1 | 17 | 1 | 18 | 27 | .630 | 24 | .889 | 0 | 5 | 7 | 13 | 20 | 9 | 6 | 27 |
| Jessica Adam | Sr | M | 21-21 | 6 | 10 | 16 | 23 | .261 | 20 | .870 | 1 | 0 | 2 | 7 | 4 | 10 | 3 | 4 |
| Christie Kaestner | So | A | 21-3 | 13 | 2 | 15 | 21 | .619 | 18 | .857 | 0 | 3 | 5 | 10 | 7 | 9 | 2 | 5 |
| Danielle Kachulis | Jr | M | 21-21 | 6 | 1 | 7 | 15 | .400 | 11 | .733 | 0 | 2 | 3 | 16 | 11 | 9 | 10 | 40 |
| Virginia Crotty | So | A | 6-0 | 5 | 2 | 7 | 12 | .417 | 9 | .750 | 0 | 4 | 4 | 0 | 2 | 2 | 0 | 0 |
| Kim Wenger | Fr | M | 21-1 | 6 | 0 | 6 | 9 | .667 | 9 | 1.000 | 0 | 0 | 0 | 21 | 8 | 10 | 10 | 28 |
| Morgan Miller | So | A | 7-0 | 5 | 1 | 6 | 6 | .833 | 6 | 1.000 | 0 | 0 | 0 | 2 | 2 | 4 | 1 | 0 |
| Amanda Jones | Fr | M | 7-0 | 2 | 4 | 6 | 7 | .286 | 5 | .714 | 0 | 0 | 1 | 2 | 0 | 1 | 3 | 2 |
| Caroline Spearman | So | M | 20-8 | 3 | 0 | 3 | 7 | .429 | 6 | .857 | 0 | 1 | 1 | 15 | 25 | 9 | 10 | 16 |
| Bridget Nolan | Fr | M | 9-0 | 2 | 0 | 2 | 3 | .667 | 2 | .667 | 0 | 0 | 0 | 1 | 1 | 4 | 1 | 2 |
| Jillian Heinz | Jr | M | 18-14 | 1 | 1 | 2 | 2 | .500 | 2 | 1.000 | 1 | 0 | 0 | 18 | 8 | 5 | 8 | 21 |
| Miller Hughes | So | M | 5-0 | 1 | 0 | 1 | 5 | .200 | 3 | .600 | 0 | 0 | 1 | 1 | 2 | 0 | 1 | 3 |
| Christie Klauberg | So | M | 9-0 | 1 | 0 | 1 | 3 | .333 | 3 | 1.000 | 0 | 0 | 1 | 11 | 4 | 3 | 7 | 2 |
| Christie Barnes | Jr | M | 7-0 | 0 | 1 | 1 | 3 | .000 | 3 | 1.000 | 0 | 0 | 0 | 0 | 1 | 0 | 1 | 3 |
| Betsey Sauer | Jr | D | 21-3 | 0 | 1 | 1 | 0 | .000 | 0 | .000 | 0 | 0 | 0 | 6 | 3 | 4 | 27 | 27 |
| Christina Germinario | Sr | D | 13-12 | 0 | 0 | 0 | 1 | .000 | 0 | .000 | 0 | 0 | 0 | 6 | 7 | 9 | 8 | 20 |
| Jessica McBride | Sr | D | 12-7 | 0 | 0 | 0 | 1 | .000 | 1 | 1.000 | 0 | 0 | 1 | 11 | 2 | 2 | 6 | 6 |
| Taylor Fleming | So | D | 5-0 | 0 | 0 | 0 | 0 | .000 | 0 | .000 | 0 | 0 | 0 | 1 | 0 | 0 | 1 | 2 |
| Mollie Mackler | Fr | G | 8-0 | 0 | 0 | 0 | 0 | .000 | 0 | .000 | 0 | 0 | 0 | 6 | 0 | 2 | 1 | 0 |
| Sara Giedgowd | Jr | D | 21-19 | 0 | 0 | 0 | 0 | .000 | 0 | .000 | 0 | 0 | 0 | 14 | 2 | 2 | 13 | 22 |
| Kim Imbesi | Sr | G | 21-21 | 0 | 0 | 0 | 0 | .000 | 0 | .000 | 0 | 0 | 0 | 46 | 0 | 5 | 5 | 0 |
| Hannah Fisher | Fr | D | 4-0 | 0 | 0 | 0 | 0 | .000 | 0 | .000 | 0 | 0 | 0 | 0 | 0 | 0 | 0 | 0 |
| Rebecca Krom | Fr | A | 3-0 | 0 | 0 | 0 | 0 | .000 | 0 | .000 | 0 | 0 | 0 | 1 | 0 | 1 | 0 | 0 |
| Sara Godfrey | Fr | D | 4-0 | 0 | 0 | 0 | 0 | .000 | 0 | .000 | 0 | 0 | 0 | 1 | 0 | 0 | 0 | 0 |
| Christine Casey | Jr | D | 7-0 | 0 | 0 | 0 | 0 | .000 | 0 | .000 | 0 | 0 | 0 | 1 | 0 | 0 | 0 | 3 |
| Duke | | | 21 | 313 | 150 | 463 | 654 | .479 | 525 | .803 | 15 | 60 | 120 | 336 | 307 | 244 | 199 | 446 |
| Opponents | | | 21 | 196 | 77 | 273 | 500 | .392 | 385 | .770 | 6 | 47 | 116 | 308 | 235 | 312 | 147 | 442 |



2010 (RECORD 14-6 • ACC 2-3 • HOME 8-3 • AWAY 5-2 • NEUTRAL 1-1)

| Name | yr | pos | gp-gs | g | a | pts | sh | sh% | sog | sog% | gw | fpg | fps | gb | dc | to | ct | f |
|-------------------|----|-----|-----------|------------|------------|------------|------------|-------------|------------|-------------|-----------|----------|----------|------------|------------|------------|------------|------------|
| Christie Kaestner | Jr | A | 20-20 | 35 | 39 | 74 | 85 | .412 | 68 | .800 | 2 | 6 | 12 | 26 | 5 | 25 | 5 | 14 |
| Lindsay Gilbride | Sr | M | 20-20 | 47 | 23 | 70 | 106 | .443 | 80 | .755 | 4 | 5 | 17 | 29 | 10 | 35 | 21 | 21 |
| Sarah Bullard | Jr | M | 20-20 | 48 | 11 | 59 | 101 | .475 | 71 | .703 | 0 | 15 | 26 | 33 | 27 | 22 | 27 | 30 |
| Kat Thomas | So | M | 20-20 | 42 | 5 | 47 | 81 | .519 | 69 | .852 | 2 | 12 | 23 | 21 | 67 | 28 | 12 | 56 |
| Virginia Crotty | Jr | A | 20-20 | 18 | 3 | 21 | 50 | .360 | 39 | .780 | 2 | 4 | 11 | 13 | 8 | 20 | 2 | 17 |
| Amanda Jones | So | M | 20-0 | 13 | 4 | 17 | 28 | .464 | 23 | .821 | 1 | 1 | 4 | 11 | 2 | 9 | 5 | 0 |
| Kim Wenger | So | M | 20-20 | 10 | 5 | 15 | 17 | .588 | 13 | .765 | 0 | 5 | 8 | 40 | 24 | 13 | 25 | 67 |
| Morgan Miller | Jr | A | 15-0 | 10 | 3 | 13 | 25 | .400 | 17 | .680 | 1 | 1 | 2 | 4 | 2 | 9 | 2 | 4 |
| Danielle Kachulis | Jr | M | 20-20 | 8 | 5 | 13 | 22 | .364 | 13 | .591 | 2 | 1 | 1 | 35 | 20 | 21 | 23 | 38 |
| Christie Barnes | Jr | M | 20-0 | 9 | 3 | 12 | 24 | .375 | 19 | .792 | 0 | 3 | 4 | 14 | 4 | 15 | 12 | 20 |
| Jillian Heinz | Sr | M | 20-20 | 6 | 0 | 6 | 13 | .462 | 12 | .923 | 0 | 1 | 2 | 30 | 18 | 11 | 22 | 22 |
| Makenzie Hommel | Fr | A | 8-0 | 4 | 1 | 5 | 9 | .444 | 6 | .667 | 0 | 1 | 2 | 0 | 2 | 5 | 1 | 2 |
| Bridget Nolan | So | M | 19-0 | 4 | 1 | 5 | 5 | .800 | 5 | 1.000 | 0 | 1 | 1 | 7 | 7 | 5 | 6 | 10 |
| Alyssa Ogle | Fr | A | 8-0 | 4 | 0 | 4 | 11 | .364 | 9 | .818 | 0 | 1 | 2 | 1 | 1 | 4 | 0 | 2 |
| Monica DeMairo | Fr | M | 18-0 | 4 | 0 | 4 | 8 | .500 | 6 | .750 | 0 | 1 | 3 | 8 | 4 | 9 | 4 | 9 |
| Caroline Spearman | Jr | M | 20-20 | 3 | 1 | 4 | 15 | .200 | 10 | .667 | 0 | 1 | 3 | 20 | 27 | 8 | 10 | 15 |
| Miller Hughes | Jr | M | 6-0 | 2 | 0 | 2 | 4 | .500 | 3 | .750 | 0 | 0 | 0 | 4 | 2 | 2 | 1 | 3 |
| Sara Giedgowd | Sr | D | 20-20 | 1 | 1 | 2 | 2 | .500 | 2 | 1.000 | 0 | 0 | 0 | 24 | 3 | 11 | 22 | 54 |
| Mie Graham | Fr | M | 4-0 | 0 | 0 | 0 | 2 | .000 | 1 | .500 | 0 | 0 | 0 | 0 | 0 | 0 | 0 | 0 |
| Christie Klauberg | Jr | M | 19-0 | 0 | 0 | 0 | 1 | .000 | 1 | 1.000 | 0 | 0 | 0 | 9 | 5 | 0 | 8 | 6 |
| Betsey Sauer | Sr | D | 20-20 | 0 | 0 | 0 | 1 | .000 | 1 | 1.000 | 0 | 0 | 0 | 13 | 11 | 7 | 11 | 38 |
| Caroline Keating | Fr | A | 3-0 | 0 | 0 | 0 | 0 | .000 | 0 | .000 | 0 | 0 | 0 | 0 | 0 | 0 | 0 | 0 |
| Kaitlin Gaiss | Fr | G | 13-13 | 0 | 0 | 0 | 0 | .000 | 0 | .000 | 0 | 0 | 0 | 36 | 0 | 11 | 6 | 0 |
| Sarah Kendrick | Fr | D | 3-0 | 0 | 0 | 0 | 0 | .000 | 0 | .000 | 0 | 0 | 0 | 0 | 0 | 0 | 1 | 2 |
| Taylor Fleming | Jr | D | 5-0 | 0 | 0 | 0 | 0 | .000 | 0 | .000 | 0 | 0 | 0 | 0 | 0 | 0 | 0 | 0 |
| Mollie Mackler | So | G | 7-7 | 0 | 0 | 0 | 0 | .000 | 0 | .000 | 0 | 0 | 0 | 24 | 1 | 8 | 9 | 1 |
| Hannah Fisher | So | D | 3-0 | 0 | 0 | 0 | 0 | .000 | 0 | .000 | 0 | 0 | 0 | 0 | 0 | 0 | 0 | 0 |
| Lauren Martin | Fr | D | 3-0 | 0 | 0 | 0 | 0 | .000 | 0 | .000 | 0 | 0 | 0 | 1 | 0 | 0 | 1 | 2 |
| Sara Godfrey | So | D | 3-0 | 0 | 0 | 0 | 0 | .000 | 0 | .000 | 0 | 0 | 0 | 0 | 0 | 0 | 0 | 0 |
| Casey Beyel | Jr | A | 4-0 | 0 | 0 | 0 | 0 | .000 | 0 | .000 | 0 | 0 | 0 | 1 | 0 | 0 | 1 | 0 |
| Duke | - | - | 20 | 268 | 105 | 373 | 610 | .439 | 468 | .767 | 14 | 0 | 0 | 404 | 250 | 283 | 237 | 442 |
| Opponents | - | - | 20 | 202 | 82 | 284 | 429 | .471 | 334 | .779 | 6 | 0 | 0 | 348 | 252 | 343 | 193 | 382 |

GOALKEEPER STATISTICS

| Name | yr | gp-gs | minutes | ga | gaa | svs | pct. | w | l | faced |
|------------------|----|-----------|----------------|------------|--------------|------------|-------------|-----------|-----------|------------|
| Casey Beyel | Jr | 3-0 | 9:01 | 1 | 6.65 | 1 | .500 | 0 | 0 | 2 |
| Mollie Mackler | So | 7-7 | 420:00 | 63 | 9.00 | 60 | .488 | 6 | 1 | 153 |
| Kaitlin Gaiss | Fr | 13-13 | 770:59 | 138 | 10.74 | 70 | .337 | 8 | 5 | 273 |
| Duke | - | 20 | 1200:00 | 202 | 10.10 | 132 | .395 | 14 | 6 | 428 |
| Opponents | - | 20 | 1200:00 | 268 | 13.40 | 200 | .427 | 6 | 13 | 610 |

GOALKEEPER STATISTICS

| Name | gp-gs | min | ga | gaa | svs | pct. | w | l | faced |
|------------------|-----------|----------------|------------|--------------|------------|-------------|-----------|-----------|------------|
| Mollie Mackler | 20-20 | 1141:36 | 198 | 10.41 | 157 | .442 | 15 | 5 | 449 |
| Kaitlin Gaiss | 5-0 | 66:53 | 13 | 11.66 | 5 | .278 | 0 | 0 | 26 |
| Duke | 20 | 1208:29 | 211 | 10.48 | 162 | .434 | 15 | 5 | 475 |
| Opponents | 20 | 1208:29 | 278 | 13.80 | 163 | .370 | 5 | 15 | 584 |

2011 (RECORD 15-5 • ACC 4-1 • HOME 10-0 • AWAY 5-3 • NEUTRAL 0-3)

| Name | yr | pos | gp-gs | g | a | pts | sh | sh% | sog | sog% | gw | fpg | fps | gb | dc | to | ct | f |
|-------------------|-----|-----|-----------|------------|------------|------------|------------|-------------|------------|-------------|-----------|-----------|------------|------------|------------|------------|------------|------------|
| Christie Kaestner | Sr | A | 20-20 | 33 | 47 | 80 | 64 | .516 | 50 | .781 | 2 | 3 | 6 | 12 | 1 | 22 | 3 | 19 |
| Emma Hamm | rJr | M | 20-20 | 51 | 25 | 76 | 102 | .500 | 73 | .716 | 1 | 6 | 14 | 30 | 70 | 31 | 21 | 46 |
| Kat Thomas | Jr | M | 20-20 | 45 | 2 | 47 | 91 | .495 | 73 | .802 | 2 | 4 | 7 | 20 | 62 | 17 | 12 | 85 |
| Kim Wenger | Jr | M | 20-20 | 18 | 21 | 39 | 40 | .450 | 31 | .775 | 3 | 7 | 12 | 28 | 31 | 24 | 20 | 52 |
| Sarah Bullard | Sr | M | 13-13 | 28 | 4 | 32 | 61 | .459 | 44 | .721 | 1 | 5 | 18 | 12 | 16 | 11 | 6 | 14 |
| Virginia Crotty | Sr | A | 20-20 | 17 | 15 | 32 | 42 | .405 | 31 | .738 | 3 | 2 | 4 | 9 | 12 | 14 | 2 | 26 |
| Makenzie Hommel | So | A | 17-6 | 19 | 5 | 24 | 38 | .500 | 31 | .816 | 0 | 5 | 6 | 5 | 1 | 10 | 3 | 9 |
| Amanda Jones | Jr | M | 20-10 | 16 | 5 | 21 | 40 | .400 | 29 | .725 | 1 | 0 | 2 | 3 | 4 | 15 | 1 | 5 |
| Molly Quirke | Fr | M | 20-20 | 14 | 3 | 17 | 23 | .609 | 20 | .870 | 1 | 3 | 5 | 22 | 12 | 17 | 14 | 21 |
| Maddie Salamone | rFr | M | 17-0 | 15 | 0 | 15 | 34 | .441 | 23 | .676 | 0 | 1 | 4 | 13 | 14 | 8 | 5 | 14 |
| Alyssa Ogle | So | A | 9-0 | 4 | 4 | 8 | 13 | .308 | 8 | .615 | 0 | 1 | 2 | 0 | 0 | 7 | 1 | 2 |
| Maddy Morrissey | Fr | M | 19-1 | 5 | 2 | 7 | 11 | .455 | 9 | .818 | 0 | 2 | 6 | 14 | 2 | 10 | 8 | 24 |
| Taylor Virden | Fr | D | 20-19 | 4 | 0 | 4 | 9 | .444 | 8 | .889 | 1 | 0 | 0 | 26 | 39 | 14 | 18 | 34 |
| Jackie Klauberg | So | M | 11-0 | 4 | 0 | 4 | 7 | .571 | 5 | .714 | 0 | 1 | 2 | 8 | 2 | 4 | 1 | 4 |
| Monica DeMairo | So | M | 7-0 | 2 | 0 | 2 | 2 | 1.000 | 2 | 1.000 | 0 | 1 | 1 | 1 | 0 | 2 | 2 | 0 |
| Sydney Peterson | So | M/A | 3-0 | 1 | 1 | 2 | 3 | .333 | 2 | .667 | 0 | 0 | 0 | 1 | 0 | 1 | 0 | 1 |
| Caroline Spearman | Sr | M | 10-1 | 1 | 1 | 2 | 1 | 1.000 | 1 | 1.000 | 0 | 0 | 0 | 6 | 5 | 3 | 3 | 8 |
| Tara Stokes | Fr | D | 2-0 | 0 | 1 | 1 | 0 | .000 | 0 | .000 | 0 | 0 | 0 | 1 | 0 | 1 | 0 | 1 |
| Lauren Martin | So | D | 20-20 | 0 | 1 | 1 | 0 | .000 | 0 | .000 | 0 | 0 | 0 | 23 | 7 | 9 | 20 | 41 |
| Bridget Nolan | Jr | M | 15-10 | 0 | 0 | 0 | 1 | .000 | 0 | .000 | 0 | 0 | 0 | 7 | 5 | 8 | 4 | 17 |
| Miller Hughes | Sr | M | 20-20 | 0 | 0 | 0 | 1 | .000 | 0 | .000 | 0 | 0 | 1 | 26 | 4 | 11 | 23 | 47 |
| Mie Graham | So | D | 11-0 | 0 | 0 | 0 | 0 | .000 | 0 | .000 | 0 | 0 | 0 | 1 | 1 | 3 | 2 | 5 |
| Sarah Kendrick | So | D | 1-0 | 0 | 0 | 0 | 0 | .000 | 0 | .000 | 0 | 0 | 0 | 2 | 0 | 1 | 0 | 1 |
| Sophia Sourlis | Fr | D | 1-0 | 0 | 0 | 0 | 0 | .000 | 0 | .000 | 0 | 0 | 0 | 1 | 0 | 1 | 0 | 0 |
| Mollie Mackler | Jr | G | 20-20 | 0 | 0 | 0 | 0 | .000 | 0 | .000 | 0 | 0 | 0 | 44 | 0 | 15 | 8 | 2 |
| Hannah Fisher | Jr | D | 1-0 | 0 | 0 | 0 | 0 | .000 | 0 | .000 | 0 | 0 | 0 | 1 | 0 | 0 | 2 | 0 |
| Kaitlin Gaiss | So | G | 5-0 | 0 | 0 | 0 | 0 | .000 | 0 | .000 | 0 | 0 | 0 | 3 | 0 | 0 | 1 | 0 |
| Emma Tucci | Fr | M | 1-0 | 0 | 0 | 0 | 0 | .000 | 0 | .000 | 0 | 0 | 0 | 0 | 0 | 2 | 0 | 0 |
| Sara Godfrey | Jr | D | 4-0 | 0 | 0 | 0 | 0 | .000 | 0 | .000 | 0 | 0 | 0 | 0 | 2 | 0 | 0 | 0 |
| Duke | - | - | 20 | 278 | 137 | 415 | 583 | .477 | 441 | .756 | 15 | 41 | 90 | 319 | 290 | 265 | 180 | 488 |
| Opponents | - | - | 20 | 211 | 74 | 285 | 475 | .444 | 370 | .779 | 5 | 47 | 116 | 301 | 237 | 299 | 151 | 411 |



2012 (RECORD 12-7 • ACC 3-2 • HOME 7-3 • AWAY 5-4 • NEUTRAL 0-0)

| Name | yr | pos | gp-gs | g | a | pts | sh | sh% | sog | sog% | gw | fpg | fps | gb | dc | to | ct | f |
|------------------|-----|-----|-----------|------------|-----------|------------|------------|-------------|------------|-------------|-----------|-----------|-----------|------------|------------|------------|------------|------------|
| Kerrin Maurer | Fr | A | 18-17 | 25 | 24 | 49 | 45 | .556 | 35 | .778 | 2 | 1 | 4 | 6 | 2 | 24 | 4 | 19 |
| Kim Wenger | Sr | M | 19-19 | 25 | 18 | 43 | 54 | .463 | 40 | .741 | 2 | 7 | 11 | 22 | 50 | 20 | 13 | 48 |
| Emma Hamm | rSr | A | 19-19 | 20 | 20 | 40 | 54 | .370 | 36 | .667 | 1 | 1 | 8 | 22 | 89 | 16 | 19 | 41 |
| Maddy Morrissey | So | M | 19-17 | 25 | 10 | 35 | 51 | .490 | 37 | .725 | 2 | 9 | 15 | 10 | 7 | 16 | 6 | 37 |
| Makenzie Hommel | Jr | A | 19-14 | 25 | 8 | 33 | 54 | .463 | 48 | .889 | 1 | 4 | 8 | 2 | 4 | 19 | 1 | 23 |
| Taylor Trimble | Fr | M | 19-17 | 28 | 2 | 30 | 60 | .467 | 46 | .767 | 0 | 7 | 12 | 11 | 20 | 16 | 3 | 17 |
| Molly Quirke | So | M | 19-19 | 23 | 6 | 29 | 39 | .590 | 34 | .872 | 1 | 0 | 5 | 20 | 8 | 19 | 9 | 25 |
| Amanda Jones | Sr | A | 19-12 | 17 | 2 | 19 | 37 | .459 | 33 | .892 | 2 | 1 | 3 | 10 | 3 | 11 | 1 | 8 |
| Kat Thomas | Sr | M | 6-3 | 7 | 1 | 8 | 14 | .500 | 13 | .929 | 0 | 2 | 4 | 4 | 13 | 6 | 3 | 21 |
| Brigid Smith | Fr | A | 10-0 | 6 | 0 | 6 | 9 | .667 | 9 | 1.000 | 1 | 2 | 5 | 1 | 4 | 7 | 1 | 3 |
| Alyssa Ogle | Jr | A | 7-0 | 2 | 3 | 5 | 8 | .250 | 4 | .500 | 0 | 0 | 2 | 3 | 0 | 5 | 0 | 3 |
| Chelsea Landon | Fr | M | 13-0 | 2 | 3 | 5 | 6 | .333 | 2 | .333 | 0 | 1 | 2 | 7 | 6 | 5 | 2 | 12 |
| Taylor Virden | So | D | 19-18 | 2 | 1 | 3 | 5 | .400 | 4 | .800 | 0 | 1 | 1 | 23 | 29 | 8 | 15 | 45 |
| Maddie Salamone | rSo | M | 8-0 | 2 | 1 | 3 | 3 | .667 | 2 | .667 | 0 | 0 | 1 | 0 | 4 | 3 | 1 | 4 |
| Bridget Nolan | Sr | M | 3-3 | 2 | 0 | 2 | 3 | .667 | 3 | 1.000 | 0 | 0 | 0 | 2 | 1 | 0 | 0 | 0 |
| Sydney Peterson | So | A | 2-0 | 2 | 0 | 2 | 3 | .667 | 3 | 1.000 | 0 | 0 | 0 | 0 | 1 | 0 | 0 | 0 |
| Callie Francis | Fr | M | 1-0 | 1 | 0 | 1 | 1 | 1.000 | 1 | 1.000 | 0 | 1 | 1 | 3 | 0 | 0 | 2 | 0 |
| Emma Tucci | So | A | 2-0 | 1 | 0 | 1 | 1 | 1.000 | 1 | 1.000 | 0 | 1 | 1 | 0 | 0 | 1 | 0 | 0 |
| Erin Tenneson | Fr | M | 16-1 | 0 | 0 | 0 | 5 | .000 | 4 | .800 | 0 | 0 | 1 | 0 | 2 | 3 | 2 | 8 |
| Sophia Sourlis | So | D | 1-0 | 0 | 0 | 0 | 1 | .000 | 0 | .000 | 0 | 0 | 0 | 0 | 1 | 2 | 0 | 0 |
| Katie Trees | Fr | M | 3-0 | 0 | 0 | 0 | 1 | .000 | 1 | 1.000 | 0 | 0 | 0 | 1 | 0 | 1 | 0 | 3 |
| Angel Thompson | Fr | G | 1-0 | 0 | 0 | 0 | 0 | .000 | 0 | .000 | 0 | 0 | 0 | 0 | 0 | 0 | 0 | 0 |
| Mie Graham | Jr | D | 19-16 | 0 | 0 | 0 | 0 | .000 | 0 | .000 | 0 | 0 | 0 | 12 | 3 | 8 | 9 | 38 |
| Gabby Moise | Fr | M | 8-7 | 0 | 0 | 0 | 0 | .000 | 0 | .000 | 0 | 0 | 0 | 4 | 1 | 2 | 6 | 11 |
| Sarah Kendrick | Jr | D | 1-0 | 0 | 0 | 0 | 0 | .000 | 0 | .000 | 0 | 0 | 0 | 0 | 0 | 0 | 0 | 0 |
| Mollie Mackler | Sr | G | 19-19 | 0 | 0 | 0 | 0 | .000 | 0 | .000 | 0 | 0 | 0 | 32 | 0 | 6 | 4 | 0 |
| Tara Stokes | So | D | 4-0 | 0 | 0 | 0 | 0 | .000 | 0 | .000 | 0 | 0 | 0 | 1 | 0 | 1 | 1 | 1 |
| Monica DeMairo | Jr | M | 1-0 | 0 | 0 | 0 | 0 | .000 | 0 | .000 | 0 | 0 | 0 | 0 | 0 | 0 | 0 | 0 |
| Kaitlin Gaiss | Jr | G | 3-0 | 0 | 0 | 0 | 0 | .000 | 0 | .000 | 0 | 0 | 0 | 0 | 0 | 0 | 0 | 0 |
| Lauren Martin | Jr | D | 19-18 | 0 | 0 | 0 | 0 | .000 | 0 | .000 | 0 | 0 | 0 | 14 | 5 | 8 | 10 | 41 |
| Hannah Fisher | Sr | D | 2-0 | 0 | 0 | 0 | 0 | .000 | 0 | .000 | 0 | 0 | 0 | 0 | 0 | 0 | 0 | 0 |
| Casey Beyel | rSr | D | 11-9 | 0 | 0 | 0 | 0 | .000 | 0 | .000 | 0 | 0 | 0 | 11 | 3 | 2 | 10 | 20 |
| Duke | - | - | 19 | 216 | 99 | 315 | 454 | .476 | 357 | .786 | 12 | 38 | 84 | 221 | 257 | 215 | 122 | 429 |
| Opponents | - | - | 19 | 169 | 52 | 221 | 377 | .448 | 306 | .812 | 7 | 37 | 96 | 237 | 161 | 209 | 109 | 349 |

GOALKEEPER STATISTICS

| Name | yr | gp-gs | minutes | ga | gaa | svs | pct. | w | l | faced |
|------------------|----|-----------|----------------|------------|--------------|------------|-------------|-----------|-----------|------------|
| Angel Thompson | Fr | 1-0 | 2:33 | 0 | 0.00 | 0 | .000 | 0 | 0 | 0 |
| Mollie Mackler | Sr | 19-19 | 1125:27 | 164 | 8.74 | 134 | .450 | 12 | 7 | 370 |
| Kaitlin Gaiss | Jr | 3-0 | 20:43 | 5 | 14.48 | 1 | .167 | 0 | 0 | 7 |
| Duke | - | 19 | 1148:43 | 169 | 8.83 | 135 | .444 | 12 | 7 | 377 |
| Opponents | - | 19 | 1148:43 | 216 | 11.28 | 141 | .395 | 7 | 12 | 455 |

GOALKEEPER STATISTICS

| Name | yr | gp-gs | minutes | ga | gaa | svs | pct. | w | l | faced |
|------------------|----|-----------|----------------|------------|--------------|------------|-------------|-----------|-----------|------------|
| Kaitlin Gaiss | Sr | 6-5 | 275:17 | 39 | 8.50 | 21 | .350 | 4 | 1 | 71 |
| Kelsey Duryea | Fr | 16-15 | 937:28 | 140 | 8.96 | 144 | .507 | 10 | 5 | 351 |
| Duke | - | 20 | 1212:45 | 179 | 8.86 | 165 | .480 | 14 | 6 | 422 |
| Opponents | - | 20 | 1212:45 | 248 | 12.27 | 149 | .375 | 6 | 14 | 511 |

2013 (RECORD 14-6 • ACC 2-3 • HOME 4-1 • AWAY 5-4 • NEUTRAL 1-1)

| Name | yr | pos | gp-gs | g | a | pts | sh | sh% | sog | sog% | gw | fpg | fps | gb | dc | to | ct | f |
|------------------|-----|-----|-----------|------------|-----------|------------|------------|-------------|------------|-------------|-----------|-----------|-----------|------------|------------|------------|------------|------------|
| Kerrin Maurer | So | A | 20-20 | 35 | 35 | 70 | 63 | .556 | 49 | .778 | 0 | 5 | 7 | 10 | 19 | 21 | 3 | 26 |
| Makenzie Hommel | Sr | A | 16-16 | 44 | 10 | 54 | 74 | .595 | 61 | .824 | 0 | 11 | 14 | 9 | 3 | 20 | 3 | 32 |
| Kelci Smesko | Fr | A | 20-20 | 30 | 18 | 48 | 54 | .556 | 45 | .833 | 2 | 1 | 3 | 5 | 5 | 16 | 4 | 16 |
| Taylor Trimble | So | M | 20-20 | 37 | 5 | 42 | 77 | .481 | 57 | .740 | 5 | 7 | 13 | 12 | 45 | 19 | 3 | 24 |
| Maddy Morrissey | Jr | M | 19-19 | 20 | 4 | 24 | 54 | .370 | 32 | .593 | 1 | 7 | 16 | 16 | 28 | 18 | 8 | 40 |
| Brigid Smith | So | A | 12-12 | 20 | 4 | 24 | 39 | .513 | 31 | .795 | 1 | 9 | 16 | 8 | 5 | 14 | 6 | 10 |
| Maddy Acton | Fr | A | 20-8 | 18 | 3 | 21 | 39 | .462 | 30 | .769 | 1 | 2 | 3 | 8 | 11 | 17 | 5 | 27 |
| Molly Quirke | Jr | M | 20-20 | 15 | 6 | 21 | 29 | .517 | 28 | .966 | 1 | 3 | 6 | 25 | 8 | 17 | 9 | 24 |
| Alyssa Ogle | Sr | A | 14-2 | 5 | 5 | 10 | 10 | .500 | 8 | .800 | 1 | 2 | 2 | 3 | 0 | 6 | 0 | 4 |
| Erin Tenneson | So | M | 20-2 | 9 | 0 | 9 | 32 | .281 | 25 | .781 | 1 | 2 | 6 | 12 | 9 | 8 | 5 | 16 |
| Maddie Salamone | rJr | M | 12-0 | 6 | 2 | 8 | 16 | .375 | 14 | .875 | 0 | 1 | 5 | 2 | 33 | 5 | 3 | 9 |
| Chelsea Landon | So | M | 20-0 | 6 | 2 | 8 | 15 | .400 | 11 | .733 | 1 | 1 | 3 | 9 | 3 | 4 | 3 | 16 |
| Sydney Peterson | Jr | A | 6-0 | 2 | 1 | 3 | 2 | 1.000 | 2 | 1.000 | 0 | 0 | 0 | 2 | 0 | 3 | 0 | 2 |
| Emma Tucci | Jr | A | 4-0 | 1 | 0 | 1 | 5 | .200 | 2 | .400 | 0 | 0 | 0 | 0 | 2 | 1 | 1 | 0 |
| Katie Trees | So | M | 5-0 | 0 | 1 | 1 | 1 | 1.000 | 1 | 1.000 | 0 | 0 | 1 | 3 | 0 | 2 | 1 | 3 |
| Emma Lazaroff | Fr | M/A | 2-0 | 0 | 1 | 1 | 0 | .000 | 0 | .000 | 0 | 0 | 0 | 1 | 0 | 1 | 0 | 1 |
| Taylor Virden | Jr | D | 19-19 | 0 | 0 | 0 | 1 | .000 | 1 | 1.000 | 0 | 0 | 0 | 32 | 54 | 6 | 18 | 55 |
| Mie Graham | Sr | D | 20-20 | 0 | 0 | 0 | 0 | .000 | 0 | .000 | 0 | 0 | 0 | 18 | 1 | 7 | 13 | 41 |
| Gabby Moise | So | D | 20-20 | 0 | 0 | 0 | 0 | .000 | 0 | .000 | 0 | 0 | 0 | 23 | 7 | 10 | 26 | 38 |
| Sarah Kendrick | Sr | D | 7-0 | 0 | 0 | 0 | 0 | .000 | 0 | .000 | 0 | 0 | 0 | 5 | 0 | 0 | 4 | 1 |
| Sophia Sourlis | Jr | D | 2-0 | 0 | 0 | 0 | 0 | .000 | 0 | .000 | 0 | 0 | 0 | 0 | 0 | 0 | 0 | 0 |
| Kelsey Duryea | Fr | G | 16-15 | 0 | 0 | 0 | 0 | .000 | 0 | .000 | 0 | 0 | 0 | 34 | 0 | 4 | 4 | 1 |
| Tara Stokes | Jr | D | 12-2 | 0 | 0 | 0 | 0 | .000 | 0 | .000 | 0 | 0 | 0 | 11 | 2 | 5 | 6 | 14 |
| Claire Scarrone | Fr | M | 3-0 | 0 | 0 | 0 | 0 | .000 | 0 | .000 | 0 | 0 | 0 | 0 | 0 | 0 | 1 | 0 |
| Kaitlin Gaiss | Sr | G | 6-5 | 0 | 0 | 0 | 0 | .000 | 0 | .000 | 0 | 0 | 0 | 11 | 0 | 0 | 1 | 1 |
| Jordan McCarthy | Fr | M | 2-0 | 0 | 0 | 0 | 0 | .000 | 0 | .000 | 0 | 0 | 0 | 0 | 0 | 0 | 0 | 0 |
| Lauren Martin | Sr | D | 20-20 | 0 | 0 | 0 | 0 | .000 | 0 | .000 | 0 | 0 | 0 | 14 | 2 | 6 | 10 | 35 |
| Duke | - | - | 20 | 248 | 97 | 345 | 511 | .485 | 397 | .777 | 14 | 51 | 95 | 273 | 237 | 211 | 137 | 440 |
| Opponents | - | - | 20 | 179 | 55 | 234 | 422 | .424 | 344 | .815 | 6 | 44 | 91 | 269 | 231 | 229 | 133 | 401 |



2014 (RECORD 11-8 • ACC 3-4 • HOME 5-4 • AWAY 5-3 • NEUTRAL 1-1)

Table with 19 columns: Name, yr, pos, gp-gs, g, a, pts, sh, sh%, sog, sog%, gw, fpg, fps, gb, dc, dsv, to, ct, f. Rows include individual players like Kerrin Maurer, Taylor Trimble, Sydney Peterson, etc., and summary rows for Duke and Opponents.

GOALKEEPER STATISTICS

Table with 10 columns: Name, yr, gp-gs, minutes, ga, gaa, svs, pct., w, l, faced. Rows include Angel Thompson, Kelsey Duryea, Katherine Fraile, and summary rows for Duke and Opponents.

GOALKEEPER STATISTICS

Table with 10 columns: Name, yr, gp-gs, minutes, ga, gaa, svs, pct., w, l, faced. Rows include Kelsey Duryea, Oralee Hespeneheide, Angel Thompson, and summary rows for Duke and Opponents.

2015 (RECORD 16-5 • ACC 5-2 • HOME 9-2 • AWAY 5-1 • NEUTRAL 2-2)

Table with 19 columns: Name, yr, pos, gp-gs, g, a, pts, sh, sh%, sog, sog%, gw, fpg, fps, gb, dc, dsv, to, ct, f. Rows include individual players like Kerrin Maurer, Brigid Smith, Katie Trees, etc., and summary rows for Duke and Opponents.

INDIVIDUAL CAREER STATISTICS

Ground ball, draw control, turnover and caused turnovers unavailable prior to the 1997 season. Fouls and free position shot information unavailable prior to 2000. Free position goal and game-winning goal statistics unavailable prior to the 2004 season. Shots on goal statistics unavailable prior to the 2005 season. Current players in **BOLD**.

| A | | | | | | | | | | | | | | | | | | |
|--------------------|----------------|-------------|-----------|-----------|-----------|------------|-------------|-----------|-------------|----------|----------|-----------|-----------|-----------|----------|-----------|----------|-----------|
| Name | years | gp-gs | g | a | pts | sh | sh% | sog | sog% | gw | fpg | fps | gb | dc | dsv | to | ct | f |
| MADDY ACTON | 2013-Pr | 60-8 | 50 | 12 | 62 | 120 | .417 | 93 | .775 | 3 | 7 | 13 | 24 | 26 | 0 | 39 | 9 | 72 |
| Jessica Adam | 2005-09 | 86-44 | 46 | 39 | 85 | 110 | .418 | 84 | .764 | 6 | 8 | 16 | 56 | 55 | - | 48 | 26 | 54 |
| Laura Anderson | 2003-06 | 61-41 | 1 | 2 | 3 | 5 | .200 | 3 | .600 | 1 | 0 | 1 | 96 | 42 | - | 17 | 71 | 70 |

| B | | | | | | | | | | | | | | | | | | |
|--------------------|----------------|------------|----------|----------|----------|----------|-------------|----------|-------------|----------|----------|----------|----------|----------|----------|----------|----------|----------|
| Name | years | gp-gs | g | a | pts | sh | sh% | sog | sog% | gw | fpg | fps | gb | dc | dsv | to | ct | f |
| Beth Bafford | 2003 | 1-0 | 0 | 0 | 0 | 0 | .000 | 0 | .000 | 0 | 0 | 0 | 1 | 0 | - | 0 | 0 | 0 |
| Christie Barnes | 2007-10 | 55-0 | 14 | 6 | 20 | 45 | .311 | 36 | .800 | 0 | 3 | 6 | 35 | 9 | - | 23 | 22 | 31 |
| Megan Barnett | 2000-03 | 63-18 | 21 | 10 | 31 | 65 | .323 | - | - | 0 | - | 9 | 66 | 12 | - | 42 | 16 | 24 |
| Kendra Basner | 1996-99 | 61-46 | 43 | 18 | 61 | 120 | .358 | - | - | - | - | 48 | 39 | 20 | - | 12 | - | - |
| Jessica Bennett | 2000-03 | 53-25 | 49 | 14 | 63 | 127 | .386 | - | - | 0 | - | 19 | 82 | 11 | - | 38 | 9 | 21 |
| Casey Beyel | 2010-12 | 15-9 | 0 | 0 | 0 | 0 | .000 | 0 | .000 | 0 | 0 | 0 | 12 | 3 | - | 2 | 11 | 20 |
| CASEY BLACK | 2014-Pr | 5-0 | 0 | 1 | 1 | 0 | .000 | 0 | .000 | 0 | 0 | 0 | 0 | 0 | 0 | 0 | 0 | 1 |
| Payton Black | 1996 | 8-6 | 16 | 5 | 21 | 32 | .500 | - | - | - | - | - | - | - | - | - | - | - |
| Regan Bosch | 2005-08 | 24-0 | 0 | 0 | 0 | 0 | 0 | 0 | 0 | 0 | 0 | 0 | 8 | 0 | - | 3 | 0 | 0 |
| Liza Braun | 2006-07 | 15-0 | 0 | 0 | 0 | 0 | 0 | 0 | 0 | 0 | 0 | 0 | 18 | 1 | - | 3 | 1 | 1 |
| Megan Britt | 1997-99 | 23-4 | 4 | 1 | 5 | 12 | .333 | - | - | - | - | - | 18 | 1 | - | 3 | 1 | - |
| Corinne Broesler | 2001-04 | 60-28 | 40 | 14 | 54 | 120 | .333 | - | - | - | - | 23 | 42 | 10 | - | 62 | 6 | 27 |
| Sarah Bullard | 2008-11 | 75-75 | 141 | 26 | 167 | 293 | .481 | 218 | .744 | 5 | 37 | 79 | 108 | 91 | - | 78 | 64 | 85 |

| C | | | | | | | | | | | | | | | | | | |
|---------------------------|----------------|--------------|-----------|----------|-----------|-----------|--------------|-----------|--------------|----------|----------|-----------|-----------|-----------|----------|-----------|-----------|-----------|
| Name | years | gp-gs | g | a | pts | sh | sh% | sog | sog% | gw | fpg | fps | gb | dc | dsv | to | ct | f |
| HELEN CAMMERZELL | 2014-Pr | 5-0 | 1 | 0 | 1 | 1 | 1.000 | 1 | 1.000 | 0 | 0 | 0 | 1 | 0 | 0 | 0 | 0 | 1 |
| Mindy Caplan | 1996-97 | 16-13 | 0 | 0 | 0 | 3 | .000 | - | - | - | - | - | 0 | 0 | - | 0 | 0 | - |
| CAITLIN CAREY | 2014-Pr | 5-0 | 2 | 0 | 2 | 3 | .667 | 2 | .667 | 0 | 1 | 1 | 0 | 1 | 0 | 0 | 0 | 1 |
| Cassi Carley | 2008-09 | 1-0 | 0 | 0 | 0 | 0 | .000 | 0 | .000 | 0 | 0 | 0 | 0 | 0 | - | 0 | 0 | 0 |
| Amy Carver | 1996 | 3-0 | 0 | 0 | 0 | 0 | .000 | 0 | .000 | 0 | 0 | 0 | 0 | 0 | - | 0 | 0 | - |
| Christine Casey | 2007-09 | 18-0 | 0 | 0 | 0 | 0 | .000 | 0 | .000 | 0 | 0 | 0 | 3 | 2 | - | 0 | 1 | 4 |
| Shannon Chaney | 1997-2000 | 61-59 | 0 | 0 | 0 | 0 | .000 | 0 | .000 | 0 | 0 | 0 | 118 | 1 | - | 31 | 38 | - |
| Katie Chrest | 2003-06 | 79-79 | 216 | 71 | 287 | 528 | .409 | - | - | - | - | 54 | 158 | 162 | - | 135 | 97 | 153 |
| Ashley Coll | 2003-06 | 33-10 | 0 | 0 | 0 | 0 | .000 | - | - | - | 0 | 0 | 11 | 2 | - | 3 | 10 | 8 |
| Kerry Costello | 2005 | 5-0 | 0 | 0 | 0 | 0 | .000 | 0 | .000 | 0 | 0 | 0 | 0 | 0 | - | 3 | 0 | 0 |
| Andrea Crosby | 2003-06 | 18-0 | 1 | 2 | 3 | 5 | .200 | - | - | - | 0 | 0 | 7 | 1 | - | 3 | 2 | 4 |
| Virginia Crotty | 2008-11 | 54-40 | 44 | 21 | 65 | 112 | .393 | 87 | .777 | 5 | 11 | 22 | 23 | 23 | - | 39 | 6 | 43 |
| MADDIE CRUTCHFIELD | 2015-Pr | 21-17 | 13 | 5 | 18 | 30 | .433 | 25 | .833 | 0 | 5 | 10 | 22 | 15 | 0 | 12 | 14 | 18 |
| Caroline Cryer | 2005-07, 09 | 83-71 | 169 | 81 | 250 | 352 | .480 | 284 | .807 | 11 | 17 | 43 | 98 | 162 | - | 111 | 46 | 85 |
| QUINLAN CULLEN | 2015-Pr | 2-0 | 0 | 0 | 0 | 0 | .000 | 0 | .000 | 0 | 0 | 0 | 1 | 0 | 0 | 1 | 0 | 0 |

| D | | | | | | | | | | | | | | | | | | |
|----------------------|----------------|--------------|----------|----------|----------|----------|-------------|----------|-------------|----------|----------|----------|------------|----------|----------|-----------|-----------|----------|
| Name | years | gp-gs | g | a | pts | sh | sh% | sog | sog% | gw | fpg | fps | gb | dc | dsv | to | ct | f |
| Carolyn Davis | 2006-09 | 82-79 | 193 | 54 | 247 | 413 | .467 | 327 | .792 | 12 | 32 | 56 | 111 | 103 | - | 119 | 71 | 140 |
| Megan Del Monte | 2006-09 | 77-37 | 86 | 71 | 157 | 164 | .524 | 130 | .793 | 3 | 12 | 29 | 29 | 38 | - | 72 | 19 | 38 |
| Monica DeMairo | 2010-12 | 26-0 | 6 | 0 | 6 | 10 | .600 | 8 | .800 | 0 | 2 | 4 | 9 | 4 | - | 11 | 6 | 9 |
| Claire DiLorenzo | 1996 | 13-1 | 7 | 2 | 9 | 15 | .467 | - | - | - | - | - | - | - | - | - | - | - |
| Kelly Dirks | 1999-2002 | 72-70 | 126 | 31 | 157 | 299 | .421 | - | - | - | - | - | 103 | 25 | - | 93 | 24 | - |
| Kristy Dirks | 2002-05 | 42-31 | 37 | 8 | 45 | 76 | .487 | - | - | - | - | 7 | 67 | 24 | - | 28 | 11 | 27 |
| Keri Dunn | 1997-2000 | 42-32 | 21 | 6 | 27 | 64 | .328 | - | - | - | - | - | 56 | 11 | - | 20 | 21 | - |
| KELSEY DURYEA | 2013-Pr | 56-55 | 0 | 0 | 0 | 0 | .000 | 0 | .000 | 0 | 0 | 0 | 126 | 0 | 0 | 18 | 31 | 2 |

| F | | | | | | | | | | | | | | | | | | |
|---------------------|----------------|------------|----------|----------|----------|----------|-------------|----------|-------------|----------|----------|----------|----------|----------|----------|----------|----------|----------|
| Name | years | gp-gs | g | a | pts | shs | sh% | sog | sog% | gw | fpg | fps | gb | dc | dsv | to | ct | f |
| GRACE FALLON | 2015-Pr | 5-0 | 1 | 0 | 1 | 7 | .143 | 4 | .571 | 0 | 0 | 0 | 3 | 0 | 0 | 2 | 0 | 4 |
| Meghan Ferguson | 2004-07 | 80-76 | 2 | 1 | 3 | 5 | .400 | 3 | .600 | - | 0 | 0 | 72 | 21 | - | 32 | 49 | 107 |
| Roberta Figueiredo | 1996 | 12-1 | 1 | 0 | 1 | 4 | .250 | - | - | - | - | - | - | - | - | - | - | - |
| Claire Finn | 1998-2001 | 67-32 | 41 | 13 | 54 | 118 | .347 | - | - | - | - | - | 75 | 10 | - | 67 | 18 | - |
| Courtney Fischer | 2001-04 | 35-22 | 1 | 0 | 1 | 1 | 1.000 | - | - | - | 0 | 0 | 27 | 3 | - | 11 | 10 | 10 |
| Hannah Fisher | 2009-12 | 10-0 | 0 | 0 | 0 | 0 | .000 | 0 | .000 | 0 | 0 | 0 | 1 | 0 | - | 0 | 2 | 0 |
| Taylor Fleming | 2008-10 | 11-0 | 0 | 0 | 0 | 0 | .000 | 0 | .000 | 0 | 0 | 0 | 2 | 0 | - | 0 | 2 | 2 |
| Lane Fogarty | 2002-05 | 47-38 | 1 | 0 | 1 | 1 | 1.000 | 1 | 1.000 | - | 0 | 0 | 53 | 5 | - | 5 | 21 | 35 |
| Meeghan Ford | 2004-07 | 49-0 | 10 | 3 | 13 | 18 | .556 | 14 | .778 | 0 | 1 | 2 | 13 | 10 | - | 17 | 3 | 8 |
| Kristen Foster | 1999-2002 | 54-45 | 0 | 0 | 0 | 0 | .000 | 0 | .000 | 0 | 0 | 0 | 67 | 0 | - | 9 | 28 | - |

**2016 DUKE WOMEN'S LACROSSE**

| | | | | | | | | | | | | | | | | | | | |
|-------------------|---------|------|---|---|---|---|---|-------|---|-------|---|---|---|---|---|---|---|---|----|
| Katherine Fraile | 2014 | 1-0 | 0 | 0 | 0 | 0 | 0 | .000 | 0 | .000 | 0 | 0 | 0 | 0 | 0 | 0 | 0 | 0 | 0 |
| Callie Francis | 2012-13 | 1-0 | 1 | 0 | 1 | 1 | 1 | 1.000 | 1 | 1.000 | 0 | 1 | 1 | 3 | 0 | - | 0 | 2 | 0 |
| Danielle Freedman | 2003-06 | 33-5 | 0 | 0 | 0 | 0 | 0 | .000 | 0 | .000 | 0 | 0 | 0 | 6 | 3 | - | 2 | 3 | 15 |

G

| Name | years | gp-gs | g | a | pts | shs | sh% | sog | sog% | gw | fpg | fps | gb | dc | dsv | to | ct | f |
|----------------------|-----------|-------|-----|----|-----|-----|------|-----|-------|----|-----|-----|-----|----|-----|-----|----|-----|
| Kaitlin Gaiss | 2010-13 | 27-18 | 0 | 0 | 0 | 0 | .000 | 0 | .000 | 0 | 0 | 0 | 50 | 0 | - | 11 | 8 | 1 |
| Lauren Gallagher | 2000-03 | 72-72 | 140 | 52 | 192 | 328 | .427 | - | - | - | - | 73 | 153 | 93 | - | 107 | 80 | 77 |
| Christina Germinario | 2006-09 | 72-55 | 0 | 1 | 1 | 3 | .000 | 1 | .333 | 0 | 0 | 0 | 76 | 29 | - | 40 | 45 | 93 |
| Sara Giedgowd | 2007-10 | 79-57 | 1 | 1 | 2 | 2 | .500 | 2 | 1.000 | 0 | 0 | 0 | 49 | 9 | - | 23 | 45 | 106 |
| Lindsay Gilbride | 2007-10 | 78-55 | 159 | 53 | 212 | 350 | .454 | 271 | .774 | 10 | 31 | 68 | 81 | 58 | - | 105 | 63 | 98 |
| Sara Godfrey | 2009-11 | 11-0 | 0 | 0 | 0 | 0 | .000 | 0 | .000 | 0 | 0 | 0 | 1 | 2 | - | 0 | 0 | 0 |
| Francoise Gordon | 1999-2001 | 46-3 | 19 | 1 | 20 | 52 | .365 | - | - | - | - | - | 33 | 5 | - | 31 | 5 | - |
| Mie Graham | 2010-13 | 54-36 | 0 | 0 | 0 | 2 | .000 | 1 | .500 | 0 | 0 | 0 | 31 | 5 | - | 18 | 24 | 84 |

H

| Name | years | gp-gs | g | a | pts | shs | sh% | sog | sog% | gw | fpg | fps | gb | dc | dsv | to | ct | f |
|---------------------------|----------------|--------------|-----------|-----------|-----------|-----------|-------------|-----------|-------------|----------|----------|----------|-----------|----------|----------|-----------|----------|-----------|
| Emma Hamm | 2008-09, 11-12 | 81-81 | 118 | 85 | 203 | 263 | .449 | 182 | .692 | 4 | 15 | 38 | 118 | 265 | - | 94 | 90 | 161 |
| Susan Hammes | 1996 | 8-0 | 1 | 0 | 1 | 2 | .500 | - | - | - | - | - | - | - | - | - | - | - |
| Kaitlin Hancock | 2003-06 | 29-0 | 7 | 6 | 13 | 11 | .636 | 8 | .727 | - | 2 | 4 | 11 | 2 | - | 9 | 3 | 4 |
| KYRA HARNEY | 2015-Pr | 21-18 | 31 | 15 | 46 | 58 | .534 | 41 | .707 | 3 | 2 | 5 | 22 | 4 | - | 18 | 9 | 26 |
| Katie Heaps | 1999 | 3-0 | 0 | 0 | 0 | 0 | .000 | 0 | .000 | 0 | 0 | 0 | 1 | 1 | - | 2 | 0 | - |
| Jillian Heinz | 2007-10 | 64-34 | 7 | 1 | 8 | 17 | .412 | 15 | .882 | 1 | 1 | 2 | 52 | 34 | - | 20 | 32 | 53 |
| ORALEE HESPENHEIDE | 2015-Pr | 2-0 | 0 | 0 | 0 | 0 | .000 | 0 | .000 | 0 | 0 | 0 | 1 | 0 | 0 | 0 | 1 | 0 |
| Emily Hickman | 1997-2000 | 68-60 | 18 | 5 | 23 | 48 | .375 | - | - | - | - | - | 127 | 70 | - | 27 | 53 | - |
| Makenzie Hommel | 2010-13 | 60-36 | 92 | 24 | 116 | 175 | .526 | 146 | .834 | 1 | 21 | 30 | 16 | 10 | - | 54 | 8 | 66 |
| Cheryl Lynn Horton | 2001-04 | 53-35 | 17 | 8 | 25 | 52 | .327 | - | - | - | - | 6 | 72 | 38 | - | 40 | 38 | 70 |
| Megan Huether | 2003-06 | 79-79 | 1 | 0 | 1 | 3 | .333 | - | - | - | 1 | 1 | 175 | 0 | - | 25 | 49 | 3 |
| Amanda Hughes | 2000-02 | 18-2 | 1 | 1 | 2 | 2 | .500 | - | - | - | 0 | 0 | 17 | 5 | - | 9 | 9 | 6 |
| Miller Hughes | 2008-11 | 34-20 | 4 | 0 | 4 | 11 | .364 | 7 | .636 | 0 | 0 | 1 | 31 | 8 | - | 14 | 26 | 56 |
| STUART HUMPHREY | 2014-Pr | 23-2 | 2 | 0 | 2 | 11 | .182 | 10 | .909 | 0 | 0 | 4 | 9 | 6 | 0 | 7 | 3 | 20 |

I

| Name | years | gp-gs | g | a | pts | shs | sh% | sog | sog% | gw | fpg | fps | gb | dc | dsv | to | ct | f |
|------------|---------|-------|---|---|-----|-----|------|-----|------|----|-----|-----|-----|----|-----|----|----|---|
| Kim Imbesi | 2006-09 | 70-62 | 0 | 0 | 0 | 0 | .000 | 0 | .000 | 0 | 0 | 0 | 125 | 1 | - | 21 | 24 | 2 |

J

| Name | years | gp-gs | g | a | pts | shs | sh% | sog | sog% | gw | fpg | fps | gb | dc | dsv | to | ct | f |
|----------------------|----------------|------------|----------|----------|----------|----------|-------------|----------|--------------|----------|----------|----------|----------|----------|----------|----------|----------|----------|
| KAKI JENNISON | 2013-Pr | 5-0 | 0 | 1 | 1 | 3 | .000 | 3 | 1.000 | 0 | 0 | 0 | 1 | 0 | 0 | 1 | 1 | 4 |
| Leigh Jester | 2004-07 | 81-80 | 141 | 63 | 204 | 308 | .458 | 189 | .614 | 1 | 26 | 59 | 99 | 68 | - | 106 | 27 | 35 |
| Allie Johnson | 2005-08 | 76-31 | 45 | 13 | 58 | 124 | .363 | 75 | .605 | 0 | 3 | 19 | 54 | 102 | - | 58 | 36 | 84 |
| Sandy Johnston | 1996-99 | 60-53 | 1 | 1 | 2 | 13 | .077 | - | - | - | - | - | 66 | 14 | - | 13 | 32 | - |
| Amanda Jones | 2009-12 | 66-22 | 48 | 15 | 63 | 112 | .429 | 90 | .804 | 4 | 2 | 10 | 26 | 9 | - | 36 | 10 | 15 |

K

| Name | years | gp-gs | g | a | pts | shs | sh% | sog | sog% | gw | fpg | fps | gb | dc | dsv | to | ct | f |
|---------------------|---------|-------|-----|----|-----|-----|------|-----|-------|----|-----|-----|-----|----|-----|-----|-----|-----|
| Danielle Kachulis | 2007-10 | 82-64 | 42 | 10 | 52 | 87 | .483 | 67 | .770 | 4 | 8 | 10 | 76 | 41 | - | 62 | 49 | 111 |
| Christie Kaestner | 2008-11 | 82-51 | 93 | 98 | 191 | 191 | .487 | 154 | .806 | 4 | 15 | 27 | 53 | 17 | - | 64 | 11 | 47 |
| Kate Kaiser | 1999-03 | 72-72 | 154 | 20 | 174 | 325 | .474 | - | - | - | - | - | 210 | 87 | - | 113 | 142 | - |
| Caroline Keating | 2010-13 | 3-0 | 0 | 0 | 0 | 0 | .000 | 0 | .000 | 0 | 0 | 0 | 0 | 0 | - | 0 | 0 | 0 |
| Heather Keeney | 1996-98 | 47-34 | 8 | 4 | 12 | 32 | .250 | - | - | - | - | - | 25 | 11 | - | 2 | 1 | - |
| Sarah Kendrick | 2010-13 | 12-0 | 0 | 0 | 0 | 0 | .000 | 0 | .000 | 0 | 0 | 0 | 7 | 0 | - | 1 | 5 | 4 |
| Lauren Kickham | 2001-04 | 52-5 | 15 | 7 | 22 | 41 | .366 | - | - | - | - | 5 | 26 | 13 | - | 22 | 6 | 7 |
| Sarah Kirchhofer | 2005-08 | 41-22 | 0 | 0 | 0 | 0 | .000 | 0 | .000 | 0 | 0 | 0 | 25 | 9 | - | 21 | 14 | 53 |
| Christie Klauberger | 2008-10 | 30-0 | 1 | 0 | 1 | 4 | .250 | 4 | 1.000 | 0 | 0 | 1 | 20 | 11 | - | 4 | 15 | 9 |
| Jackie Klauberger | 2011 | 11-0 | 4 | 0 | 4 | 7 | .571 | 5 | .714 | 0 | 1 | 2 | 8 | 2 | - | 4 | 1 | 4 |
| Amy Kondyra | 1996-97 | 19-0 | 2 | 1 | 3 | 12 | .167 | - | - | - | - | - | 3 | 1 | - | 0 | 0 | - |
| Catherine Krom | 2007 | 3-0 | 0 | 0 | 0 | 0 | .000 | 0 | .000 | 0 | 0 | 0 | 0 | 0 | - | 0 | 0 | 0 |
| Rebecca Krom | 2009-11 | 3-0 | 0 | 0 | 0 | 0 | .000 | 0 | .000 | 0 | 0 | 0 | 1 | 0 | - | 1 | 0 | 0 |

L

| Name | years | gp-gs | g | a | pts | shs | sh% | sog | sog% | gw | fpg | fps | gb | dc | dsv | to | ct | f |
|----------------------|----------------|-------------|----------|----------|----------|-----------|-------------|-----------|-------------|----------|----------|----------|----------|----------|----------|----------|----------|----------|
| Natalie Lamarque | 1996 | 13-12 | 0 | 0 | 0 | 0 | .000 | 0 | .000 | 0 | 0 | 0 | - | - | - | - | - | - |
| Chelsea Landon | 2012-15 | 73-23 | 31 | 22 | 53 | 80 | .387 | 53 | .663 | 2 | 4 | 15 | 40 | 27 | 0 | 27 | 12 | 59 |
| Katie Laschinger | 2002-05 | 76-69 | 42 | 32 | 74 | 119 | .353 | - | - | 2 | - | 23 | 132 | 24 | - | 93 | 32 | 63 |
| EMMA LAZAROFF | 2013-Pr | 27-0 | 6 | 3 | 9 | 11 | .545 | 10 | .909 | 1 | 2 | 2 | 5 | 5 | 0 | 5 | 1 | 9 |
| Maren Levinson | 1996 | 5-0 | 0 | 0 | 0 | 0 | .000 | 0 | .000 | - | - | - | - | - | - | - | - | - |
| Kristin Lonergan | 1996-98 | 48-38 | 18 | 14 | 32 | 63 | .286 | - | - | - | - | - | 31 | 15 | - | 14 | 5 | - |

M

| Name | years | gp-gs | g | a | pts | shs | sh% | sog | sog% | gw | fpg | fps | gb | dc | dsv | to | ct | f |
|--------------------------|----------------|--------------|----------|----------|----------|----------|-------------|----------|-------------|----------|----------|----------|-----------|----------|----------|----------|-----------|-----------|
| Mollie Mackler | 2009-12 | 54-46 | 0 | 0 | 0 | 0 | .000 | 0 | .000 | 0 | 0 | 0 | 106 | 1 | - | 31 | 22 | 1 |
| Stacie Mann | 1996 | 4-0 | 0 | 0 | 0 | 0 | .000 | 0 | .000 | 0 | 0 | 0 | - | - | - | - | - | - |
| Ashley Martens | 2003-06 | 16-0 | 1 | 1 | 2 | 4 | .250 | 4 | 1.000 | - | 0 | 1 | 3 | 2 | - | 6 | 1 | 0 |
| Lauren Martin | 2010-13 | 61-58 | 0 | 1 | 1 | - | - | - | - | 0 | 0 | 0 | 52 | 14 | - | 23 | 41 | 119 |
| Tricia Martin | 1997-2000 | 68-68 | 161 | 75 | 236 | 375 | .429 | - | - | - | - | - | 139 | 62 | - | 87 | 52 | - |
| Kerrin Maurer | 2012-15 | 78-77 | 161 | 119 | 280 | 301 | .535 | 223 | .741 | 6 | 19 | 40 | 58 | 157 | 0 | 103 | 23 | 129 |
| Jessica McBride | 2006-09 | 38-7 | 3 | 2 | 5 | 7 | .429 | 6 | .857 | 0 | 0 | 1 | 21 | 6 | - | 12 | 8 | 10 |
| JORDAN MCCARTHY | 2013-Pr | 12-0 | 0 | 0 | 0 | 0 | .000 | 0 | .000 | 0 | 0 | 0 | 4 | 0 | 0 | 0 | 1 | 5 |
| Kristen McElduff | 1999-2001 | 19-0 | 2 | 4 | 6 | 7 | .286 | - | - | - | - | - | 12 | 2 | - | 8 | 3 | - |
| Caline McHenry | 2001-05 | 73-53 | 5 | 4 | 9 | 21 | .238 | - | - | - | - | 8 | 138 | 52 | - | 38 | 91 | 72 |
| Meghan McLaughlin | 1996-99 | 66-61 | 61 | 14 | 75 | 174 | .351 | - | - | - | - | - | 89 | 51 | - | 31 | 26 | - |
| Michelle Menser | 2004-07 | 81-64 | 55 | 17 | 72 | 125 | .440 | 66 | .528 | 1 | 8 | 25 | 117 | 55 | - | 83 | 47 | 105 |
| Abigail Meyer | 2005-08 | 35-3 | 0 | 0 | 0 | 0 | .000 | 0 | .000 | 0 | 0 | 0 | 9 | 5 | - | 4 | 5 | 3 |
| Lorrie Meyercord | 1996-97 | 31-31 | 10 | 2 | 12 | 27 | .370 | - | - | - | - | - | 52 | 22 | - | 0 | 0 | - |
| Allison Michels | 1998-2001 | 47-16 | 0 | 1 | 1 | 2 | .000 | - | - | - | - | - | 29 | 11 | - | 10 | 19 | - |
| Erin Miller | 1996-99 | 26-4 | 0 | 0 | 0 | 0 | .000 | 0 | .000 | 0 | 0 | 0 | 7 | - | - | 1 | - | - |
| Meghan Miller | 2001-04 | 72-70 | 48 | 17 | 65 | 129 | .372 | - | - | - | - | 27 | 185 | 93 | - | 78 | 114 | 130 |
| Morgan Miller | 2008-10 | 31-0 | 19 | 4 | 23 | 37 | .514 | 27 | .730 | 1 | 1 | 2 | 8 | 6 | - | 18 | 3 | 7 |
| Gabby Moise | 2012-15 | 68-67 | 0 | 0 | 0 | 0 | .000 | 0 | .000 | 0 | 0 | 0 | 57 | 14 | 1 | 29 | 63 | 107 |
| Stacey Mon | 1997-99 | 29-9 | 10 | 4 | 14 | 26 | .385 | - | - | - | - | - | 20 | 6 | - | 4 | 2 | - |
| ISABELLE MONTAGNE | 2014-Pr | 35-30 | 0 | 0 | 0 | 0 | .000 | 0 | .000 | 0 | 0 | 0 | 28 | 6 | 3 | 9 | 24 | 88 |
| Becky Morris | 1997 | 11-8 | 6 | 3 | 9 | 16 | .375 | - | - | - | - | - | 15 | 3 | - | 0 | 0 | - |
| Samantha Morris | 2005 | 12-0 | 0 | 0 | 0 | 0 | .000 | 0 | .000 | 0 | 0 | 0 | 6 | 1 | - | 5 | 2 | 5 |
| KITTY MORRISSEY | 2014-Pr | 9-0 | 2 | 0 | 2 | 5 | .400 | 3 | .600 | 1 | 0 | 0 | 3 | 0 | 0 | 4 | 0 | 4 |
| Maddy Morrissey | 2011-14 | 76-56 | 76 | 24 | 100 | 165 | .461 | 112 | .679 | 5 | 26 | 50 | 61 | 47 | 0 | 68 | 31 | 137 |
| Amy Murnick | 1996-97 | 31-62 | 33 | 8 | 41 | 96 | .344 | - | - | - | - | - | 13 | 5 | - | 0 | 0 | - |

N

| Name | years | gp-gs | g | a | pts | shs | sh% | sog | sog% | gw | fpg | fps | gb | dc | dsv | to | ct | f |
|---------------|-----------|-------|----|----|-----|-----|------|-----|-------|----|-----|-----|-----|----|-----|----|----|-----|
| Aiyana Newton | 2005-08 | 79-62 | 0 | 0 | 0 | 1 | .000 | 1 | 1.000 | 0 | 0 | 0 | 67 | 35 | - | 23 | 46 | 100 |
| Amy Noble | 1998-2001 | 71-65 | 29 | 13 | 42 | 93 | .312 | - | - | - | - | - | 119 | 45 | - | 60 | 70 | - |
| Bridget Nolan | 2009-12 | 46-13 | 8 | 1 | 9 | 12 | .667 | 10 | .883 | 0 | 1 | 1 | 17 | 14 | - | 17 | 11 | 29 |

O

| Name | years | gp-gs | g | a | pts | shs | sh% | sog | sog% | gw | fpg | fps | gb | dc | dsv | to | ct | f |
|--------------------|---------|-------|----|----|-----|-----|------|-----|------|----|-----|-----|----|----|-----|----|----|----|
| Alyssa Ogle | 2010-13 | 38-2 | 15 | 12 | 27 | 42 | .357 | 29 | .690 | 1 | 4 | 8 | 7 | 1 | - | 22 | 1 | 11 |
| Erin O'Shaughnessy | 2000-03 | 41-6 | 28 | 10 | 38 | 57 | .491 | - | - | - | - | 4 | 46 | 12 | - | 44 | 6 | 10 |
| Gianna Ossello | 2015 | 2-0 | 0 | 0 | 0 | 0 | .000 | 0 | .000 | 0 | 0 | 0 | 0 | 0 | 0 | 0 | 0 | 0 |

P

| Name | years | gp-gs | g | a | pts | shs | sh% | sog | sog% | gw | fpg | fps | gb | dc | dsv | to | ct | f |
|-------------------------|----------------|------------|----------|----------|----------|----------|-------------|----------|-------------|----------|----------|----------|----------|----------|----------|----------|----------|----------|
| Kim Pastrana | 2005-08 | 37-15 | 4 | 3 | 7 | 10 | .400 | 7 | .700 | 0 | 0 | 0 | 30 | 15 | - | 11 | 13 | 18 |
| JACKIE PERRY | 2015-Pr | 7-0 | 1 | 1 | 2 | 4 | .250 | 3 | .750 | 0 | 0 | 1 | 1 | 1 | 0 | 2 | 0 | 3 |
| Sydney Peterson | 2011-14 | 30-19 | 32 | 15 | 47 | 57 | .561 | 46 | .807 | 1 | 2 | 7 | 22 | 16 | 0 | 25 | 12 | 24 |
| Lindsay Carter Piechnik | 2001-04 | 15-0 | 2 | 0 | 2 | 4 | .500 | - | - | - | 0 | 0 | 3 | 4 | - | 2 | 1 | 3 |
| Sheila Powenski | 2001-04 | 8-0 | 0 | 0 | 0 | 0 | .000 | 0 | .000 | - | 0 | 0 | 3 | 0 | - | 0 | 2 | 0 |
| Barbara Preston | 1998-2001 | 18-0 | 0 | 0 | 0 | 0 | .000 | 0 | .000 | - | - | - | 3 | 0 | - | 0 | 0 | - |

Q

| Name | years | gp-gs | g | a | pts | shs | sh% | sog | sog% | gw | fpg | fps | gb | dc | dsv | to | ct | f |
|--------------|---------|-------|----|----|-----|-----|------|-----|------|----|-----|-----|----|----|-----|----|----|----|
| Molly Quirke | 2011-14 | 70-64 | 58 | 21 | 79 | 104 | .558 | 93 | .894 | 3 | 7 | 19 | 77 | 31 | 1 | 59 | 36 | 86 |

R

| Name | years | gp-gs | g | a | pts | shs | sh% | sog | sog% | gw | fpg | fps | gb | dc | dsv | to | ct | f |
|----------------------|----------------|--------------|----------|----------|----------|----------|-------------|----------|--------------|----------|----------|----------|----------|----------|----------|----------|----------|-----------|
| Claire Rauh | 2003-04 | 2-0 | 0 | 0 | 0 | 0 | .000 | 0 | .000 | - | 0 | 0 | 0 | 0 | - | 0 | 0 | 0 |
| Katie Regan | 1997-99 | 51-34 | 4 | 2 | 6 | 15 | .267 | - | - | - | - | - | 74 | 15 | - | 9 | 22 | - |
| Courtney Rodgers | 1998-2001 | 62-52 | 65 | 28 | 93 | 183 | .355 | - | - | - | - | - | 143 | 98 | - | 77 | 50 | - |
| Laura Rooklin | 1996-97 | 25-13 | 3 | 2 | 5 | 12 | . | - | - | - | - | - | 1 | 1 | - | 0 | 0 | - |
| DEVON RUSSELL | 2014-Pr | 32-14 | 0 | 0 | 0 | 0 | .000 | 0 | .000 | 0 | 0 | 0 | 9 | 4 | 0 | 3 | 3 | 21 |
| PAIGE RUSSELL | 2014-Pr | 2-0 | 0 | 0 | 0 | 1 | .000 | 1 | 1.000 | 0 | 0 | 0 | 0 | 0 | 0 | 1 | 0 | 1 |
| Alexandra Ryan | 2007-08 | 9-0 | 4 | 0 | 4 | 8 | .500 | 7 | .875 | 0 | 0 | 0 | 1 | 1 | - | 2 | 1 | 0 |



S

| Name | years | gp-gs | g | a | pts | shs | sh% | sog | sog% | gw | fpg | fps | gb | dc | dsv | to | ct | f |
|------------------------|----------------|--------------|-----------|-----------|-----------|------------|-------------|-----------|-------------|----------|----------|-----------|-----------|-----------|----------|-----------|-----------|-----------|
| Maddie Salamone | 2011-13 | 37-0 | 23 | 3 | 26 | 53 | .434 | 39 | .736 | 0 | 2 | 10 | 15 | 51 | - | 16 | 9 | 27 |
| Rachel Sanford | 2004-07 | 62-61 | 119 | 33 | 152 | 307 | .388 | 203 | .661 | 13 | 20 | 33 | 134 | 149 | - | 73 | 117 | 168 |
| Betsey Sauer | 2007-10 | 66-23 | 0 | 1 | 1 | 1 | .000 | 1 | 1.000 | 0 | 0 | 0 | 29 | 20 | - | 15 | 19 | 82 |
| Eva Sayre | 1998-99 | 9-0 | 0 | 1 | 1 | 3 | .000 | - | - | - | - | - | 3 | 1 | - | 1 | 1 | - |
| CLAIRE SCARRONE | 2013-Pr | 42-39 | 0 | 0 | 0 | 0 | .000 | 0 | .000 | 0 | 0 | 0 | 46 | 6 | 0 | 14 | 19 | 79 |
| MAURA SCHWITTER | 2014-Pr | 38-24 | 0 | 0 | 0 | 0 | .000 | 0 | .000 | 0 | 0 | 0 | 28 | 16 | 1 | 8 | 17 | 60 |
| Kristin Seith | 1998-2000 | 33-1 | 5 | 1 | 6 | 12 | .417 | - | - | - | - | - | 29 | 13 | - | 15 | 10 | - |
| Rachel Shack | 2005-08 | 25-0 | 1 | 0 | 1 | 5 | .200 | 4 | .800 | 0 | 1 | 3 | 8 | 3 | - | 5 | 3 | 3 |
| HAYLEY SHAFFER | 2014-Pr | 16-4 | 6 | 1 | 7 | 15 | .400 | 13 | .867 | 0 | 0 | 1 | 5 | 0 | 0 | 8 | 2 | 4 |
| ANNE SLUSSER | 2015-Pr | 5-0 | 0 | 0 | 0 | 0 | .000 | 0 | .000 | 0 | 0 | 0 | 1 | 0 | 0 | 1 | 1 | 5 |
| KELCI SMESKO | 2013-Pr | 39-36 | 55 | 31 | 86 | 100 | .550 | 78 | .780 | 2 | 3 | 11 | 15 | 7 | 0 | 34 | 13 | 31 |
| Brigid Smith | 2012-15 | 61-41 | 84 | 29 | 113 | 149 | .564 | 121 | .812 | 4 | 23 | 43 | 39 | 20 | 0 | 55 | 20 | 56 |
| Kate Soulier | 1998-2001 | 71-70 | 83 | 63 | 146 | 225 | .369 | - | - | - | - | - | 159 | 80 | - | 110 | 44 | - |
| Sophia Sourlis | 2011-14 | 6-0 | 0 | 0 | 0 | 1 | .000 | 0 | .000 | 0 | 0 | 0 | 1 | 1 | 0 | 3 | 0 | 0 |
| Stefanie Sparks | 2002-05 | 76-76 | 14 | 19 | 33 | 31 | .452 | - | - | 0 | - | 6 | 120 | 40 | - | 59 | 65 | 58 |
| Caroline Spearman | 2008-11 | 62-29 | 8 | 4 | 12 | 25 | .320 | 19 | .760 | 0 | 2 | 4 | 45 | 59 | - | 21 | 27 | 43 |
| Carrie Starr | 2000-03 | 28-0 | 3 | 1 | 4 | 7 | .429 | - | - | - | - | 2 | 8 | 4 | - | 9 | 2 | 5 |
| Tara Stokes | 2011-14 | 34-2 | 0 | 1 | 1 | 0 | .000 | 0 | .000 | 0 | 0 | 0 | 14 | 3 | 0 | 8 | 10 | 28 |
| Claire Sullivan | 1999-2002 | 72-72 | 45 | 19 | 64 | 140 | .321 | - | - | - | - | - | 199 | 110 | - | 78 | 77 | - |
| Karen Sutton | 1996-99 | 66-66 | 16 | 5 | 21 | 36 | .444 | - | - | - | - | - | 80 | 35 | - | 42 | 30 | - |

T

| Name | years | gp-gs | g | a | pts | shs | sh% | sog | sog% | gw | fpg | fps | gb | dc | dsv | to | ct | f |
|----------------------|----------------|------------|----------|----------|----------|----------|-------------|----------|-------------|----------|----------|----------|----------|----------|----------|----------|----------|----------|
| Jodie Taylor | 1996 | 15-15 | 9 | 7 | 16 | 41 | .220 | - | - | - | - | - | - | - | - | - | - | - |
| Erin Tenneson | 2012-15 | 75-17 | 31 | 6 | 37 | 90 | .344 | 66 | .733 | 3 | 5 | 16 | 34 | 42 | 0 | 52 | 13 | 60 |
| BREEZY THOMAS | 2015-Pr | 3-0 | 0 | 0 | 0 | 0 | .000 | 0 | .000 | 0 | 0 | 0 | 0 | 0 | 0 | 0 | 0 | 0 |
| Kat Thomas | 2009-12 | 66-44 | 111 | 9 | 120 | 213 | .521 | 179 | .840 | 4 | 23 | 41 | 58 | 162 | - | 60 | 33 | 189 |
| Angel Thompson | 2012-15 | 7-0 | 0 | 0 | 0 | 0 | .000 | 0 | .000 | 0 | 0 | 0 | 1 | 0 | 0 | 0 | 0 | 0 |
| Katie Trees | 2012-15 | 46-26 | 43 | 29 | 72 | 95 | .453 | 77 | .811 | 4 | 12 | 23 | 33 | 48 | 0 | 32 | 22 | 75 |
| Taylor Trimble | 2012-15 | 79-77 | 135 | 25 | 160 | 284 | .475 | 215 | .757 | 9 | 23 | 43 | 48 | 123 | 0 | 71 | 19 | 103 |
| Emma Tucci | 2011-14 | 12-0 | 2 | 0 | 2 | 6 | .333 | 3 | .500 | 0 | 1 | 1 | 0 | 3 | 0 | 4 | 1 | 1 |

V

| Name | years | gp-gs | g | a | pts | shs | sh% | sog | sog% | gw | fpg | fps | gb | dc | dsv | to | ct | f |
|---------------|---------|-------|---|---|-----|-----|------|-----|------|----|-----|-----|-----|-----|-----|----|----|-----|
| Taylor Virden | 2011-14 | 77-75 | 6 | 2 | 8 | 16 | .375 | 14 | .875 | 1 | 1 | 1 | 121 | 184 | 0 | 37 | 79 | 187 |

W

| Name | years | gp-gs | g | a | pts | shs | sh% | sog | sog% | gw | fpg | fps | gb | dc | dsv | to | ct | f |
|-------------------|----------------|-------|-----|-----|-----|-----|------|-----|------|----|-----|-----|-----|-----|-----|-----|-----|-----|
| Kristen Waagbo | 2004-07 | 81-77 | 161 | 116 | 277 | 379 | .425 | 226 | .596 | 9 | 20 | 44 | 75 | 55 | - | 108 | 28 | 51 |
| Meghan Walters | 2000-01, 03-04 | 71-64 | 29 | 9 | 38 | 68 | .426 | - | - | - | - | 14 | 163 | 119 | - | 55 | 115 | 142 |
| Megan Waterfield | 1996 | 4-0 | 0 | 0 | 0 | 0 | .000 | 0 | .000 | - | - | - | - | - | - | - | - | - |
| Kim Wathey | 2004-07 | 34-0 | 9 | 3 | 12 | 20 | .450 | 16 | .800 | 0 | 0 | 0 | 12 | 4 | - | 11 | 4 | 3 |
| Kim Wenger | 2009-12 | 80-60 | 59 | 44 | 103 | 120 | .492 | 93 | .775 | 5 | 19 | 31 | 111 | 113 | - | 67 | 68 | 195 |
| Ashley Wick | 1999-2001 | 50-34 | 11 | 3 | 14 | 36 | .306 | - | - | - | - | - | 38 | 26 | - | 45 | 27 | - |
| Ashley Wolfington | 1997 | 10-1 | 0 | 0 | 0 | 3 | .000 | - | - | - | - | - | 3 | 0 | - | 0 | 0 | - |

Z

| Name | years | gp-gs | g | a | pts | shs | sh% | sog | sog% | gw | fpg | fps | gb | dc | dsv | to | ct | f |
|----------------------|----------------|------------|----------|----------|----------|----------|-------------|----------|-------------|----------|----------|----------|----------|----------|----------|----------|----------|----------|
| KAT ZEMPOLICH | 2015-Pr | 3-0 | 0 | 0 | 0 | 0 | .000 | 0 | .000 | 0 | 0 | 0 | 0 | 0 | 0 | 0 | 0 | 0 |

GOALKEEPER CAREER HISTORY

Ground ball and caused turnovers unavailable prior to the 1997 season. Current players in **BOLD**.

| Name | years | gp-gs | min. | ga | gaa | svs | sv% | W | L | GB | CT |
|---------------------------|-------------------|--------------|----------------|------------|-------------|------------|-------------|-----------|-----------|------------|-----------|
| Casey Beyel | 2010-12 | 15-9 | 9:01 | 1 | 6.65 | 1 | .500 | 0 | 0 | 12 | 11 |
| Regan Bosch | 2005-08 | 24-0 | 253:56 | 43 | 10.16 | 39 | .476 | 0 | 0 | 8 | 3 |
| Cassi Carley | 2008 | 1-0 | 2:19 | 0 | 0.00 | 1 | 1.000 | 0 | 0 | 0 | 0 |
| Shannon Chaney | 1997-00 | 61-59 | 3192:00 | 441 | 8.29 | 568 | .563 | 8 | 8 | 118 | 38 |
| KELSEY DURYEA | 2013-PRES. | 56-55 | 3283:51 | 485 | 8.86 | 432 | .471 | 37 | 18 | 126 | 31 |
| Kristen Foster | 1999-02 | 54-45 | 2810:21 | 358 | 7.64 | 427 | .544 | 25 | 12 | 67 | 28 |
| Katherine Fraile | 2014 | 1-0 | 4:06 | 2 | 29.27 | 1 | .333 | 0 | 0 | 0 | 0 |
| Kaitlin Gaiss | 2010-13 | 27-18 | 1133:52 | 195 | 10.32 | 97 | .332 | 12 | 6 | 50 | 8 |
| ORALEE HESPENHEIDE | 2015-PRES. | 2-0 | 7:13 | 1 | 8.31 | 1 | .500 | 0 | 0 | 1 | 1 |
| Megan Huether | 2003-06 | 79-79 | 4504:55 | 576 | 7.67 | 646 | .529 | 60 | 18 | 175 | 49 |
| Kim Imbesi | 2006-09 | 70-62 | 3520:59 | 587 | 10.00 | 467 | .443 | 42 | 18 | 125 | 24 |
| Natalie Lamarque | 1996 | 13-12 | 647:00 | 122 | 11.31 | 104 | .460 | 0 | 0 | - | - |
| Mollie Mackler | 2009-12 | 54-46 | 2277:18 | 356 | 9.38 | 323 | .476 | 30 | 8 | 86 | 18 |
| Erin Miller | 1996-99 | 26-4 | 500:00 | 74 | 8.88 | 62 | .456 | 0 | 0 | 7 | 0 |
| Sheila Powenski | 2001-04 | 8-0 | 117:15 | 12 | 6.14 | 22 | .647 | 0 | 0 | 3 | 2 |
| Angel Thompson | 2012-15 | 7-0 | 48:50 | 7 | 8.60 | 4 | .364 | 0 | 0 | 1 | 0 |



INDIVIDUAL CAREER RECORDS

| POINTS | | |
|-------------------------|------------------|-----------|
| 1. Katie Chrest | 2003-06 | 287 |
| 2. Kerrin Maurer | 2012-15 | 280 |
| 3. Kristen Waagbo | 2004-07 | 277 |
| 4. Caroline Cryer | 2005-07, 09 | 250 |
| 5. Carolyn Davis | 2006-09 | 247 |
| 6. Tricia Martin | 1997-00 | 236 |
| 7. Lindsay Gilbride | 2007-10 | 212 |
| 8. Leigh Jester | 2004-07 | 204 |
| 9. Emma Hamm | 2008-09, 2011-12 | 203 |
| 10. Lauren Gallagher | 2000-03 | 192 |
| 11. Christie Kaestner | 2008-11 | 191 |
| 12. Kate Kaiser | 1999-01, 2003 | 174 |
| 13. Sarah Bullard | 2008-11 | 167 |
| 14. Taylor Trimble | 2012-15 | 160 |
| 15. Megan Del Monte | 2006-09 | 157 |
| 16. Kelly Dirks | 1999-02 | 157 |
| 17. Rachel Sanford | 2005-07 | 152 |
| 18. Kate Soulier | 1998-01 | 146 |
| 19. Kat Thomas | 2009-12 | 120 |
| 20. Makenzie Hommel | 2010-13 | 116 |
| 21. Brigid Smith | 2012-15 | 113 |
| 22. Kim Wenger | 2009-12 | 103 |
| 23. Maddy Morrissey | 2011-14 | 100 |
| 24. Courtney Rodgers | 1998-2001 | 93 |
| 25. KELCI SMESKO | 2013-Pr | 86 |
| 26. Jessica Adam | 2005-09 | 85 |
| 27. Molly Quirke | 2011-14 | 79 |
| 28. Meghan McLaughlin | 1996-99 | 75 |
| 29. Katie Laschinger | 2002-05 | 74 |
| 30. Katie Trees | 2012-15 | 72 |
| Michelle Menser | 2004-07 | 72 |
| 32. Virginia Crotty | 2008-11 | 65 |
| Meghan Miller | 2001-04 | 65 |
| 34. Claire Sullivan | 1999-2002 | 64 |
| 35. Amanda Jones | 2009-12 | 63 |
| Jessica Bennett | 2000-03 | 63 |
| 37. MADDY ACTON | 2013-Pr | 62 |
| 38. Kendra Basner | 1996-99 | 61 |
| 39. Allie Johnson | 2005-08 | 58 |
| 40. Corinne Broesler | 2001-04 | 54 |
| Claire Finn | 1998-2001 | 54 |
| 42. Chelsea Landon | 2012-15 | 53 |
| 43. Danielle Kachulis | 2007-10 | 52 |
| 44. Sydney Peterson | 2011-14 | 47 |
| 45. KYRA HARNEY | 2015-Pr | 46 |
| 46. Kristy Dirks | 2002-05 | 45 |
| 47. Amy Noble | 1998-2001 | 42 |
| 48. Amy Murnick | 1996-97 | 41 |
| 49. Meghan Walters | 2000-01, 03-04 | 38 |
| Erin O'Shaughnessy | 2000-03 | 38 |
| 51. Erin Tenneson | 2012-15 | 37 |
| 52. Stefanie Sparks | 2002-05 | 33 |
| 53. Kristin Lonergan | 1996-98 | 32 |
| 54. Meg Barnet | 2000-03 | 31 |
| 55. Alyssa Ogle | 2010-13 | 27 |
| Keri Dunn | 1997-98, 2000 | 27 |
| 57. Maddie Salamone | 2011-13 | 26 |
| 58. Cheryl Lynn Horton | 2001-04 | 25 |
| 59. Morgan Miller | 2008-10 | 23 |
| Emily Hickman | 1997-2000 | 23 |

| GOALS | | |
|-------------------------|------------------|-----------|
| 1. Katie Chrest | 2003-06 | 216 |
| 2. Carolyn Davis | 2006-09 | 193 |
| 3. Caroline Cryer | 2005-07, 2009 | 169 |
| 4. Kerrin Maurer | 2012-15 | 161 |
| Kristen Waagbo | 2004-07 | 161 |
| Tricia Martin | 1997-00 | 161 |
| 7. Lindsay Gilbride | 2007-10 | 159 |
| 8. Kate Kaiser | 1999-01, 2003 | 154 |
| 9. Sarah Bullard | 2008-11 | 141 |
| Leigh Jester | 2004-07 | 141 |
| 11. Lauren Gallagher | 2000-03 | 140 |
| 12. Taylor Trimble | 2012-15 | 135 |
| 13. Kelly Dirks | 1999-02 | 126 |
| 14. Rachel Sanford | 2005-07 | 119 |
| 15. Emma Hamm | 2008-09, 2011-12 | 118 |
| 16. Kat Thomas | 2009-12 | 111 |
| 17. Christie Kaestner | 2008-11 | 93 |
| 18. Makenzie Hommel | 2010-13 | 92 |
| 19. Megan Del Monte | 2006-09 | 86 |
| 20. Brigid Smith | 2012-15 | 84 |
| 21. Kate Soulier | 1998-01 | 83 |
| 22. Maddy Morrissey | 2011-14 | 76 |
| 23. Courtney Rodgers | 1998-2001 | 65 |
| 24. Meghan McLaughlin | 1996-99 | 61 |
| 25. Kim Wenger | 2009-Pr | 59 |
| 26. Molly Quirke | 2011-14 | 58 |
| 27. KELCI SMESKO | 2013-Pr | 55 |
| Michelle Menser | 2004-07 | 55 |
| 29. MADDY ACTON | 2013-Pr | 50 |
| 30. Jessica Bennett | 2000-03 | 49 |
| 31. Amanda Jones | 2009-12 | 48 |
| Meghan Miller | 2001-04 | 48 |
| 33. Jessica Adam | 2005-09 | 46 |
| 34. Allie Johnson | 2005-08 | 45 |
| Claire Sullivan | 1999-2002 | 45 |
| 36. Virginia Crotty | 2008-11 | 44 |
| 37. Katie Trees | 2012-15 | 43 |
| Kendra Basner | 1996-99 | 43 |
| 39. Danielle Kachulis | 2007-10 | 42 |
| Katie Laschinger | 2002-05 | 42 |
| 41. Claire Finn | 1998-2001 | 41 |
| 42. Corinne Broesler | 2001-04 | 40 |
| 43. Kristy Dirks | 2002-05 | 37 |
| 44. Amy Murnick | 1996-97 | 33 |
| 45. Sydney Peterson | 2011-14 | 32 |
| 46. KYRA HARNEY | 2015-Pr | 31 |
| Chelsea Landon | 2012-15 | 31 |
| Erin Tenneson | 2012-15 | 31 |
| 49. Meghan Walters | 2000-01, 03-04 | 29 |
| Amy Noble | 1998-2001 | 29 |
| 51. Erin O'Shaughnessy | 2000-03 | 28 |
| 52. Maddie Salamone | 2011-13 | 23 |
| 53. Meg Barnet | 2000-03 | 21 |
| Keri Dunn | 1997-98, 2000 | 21 |
| 55. Morgan Miller | 2008-10 | 19 |
| Francoise Gordon | 1999-2001 | 19 |
| 57. Emily Hickman | 1997-2000 | 18 |
| Kristin Lonergan | 1996-98 | 18 |
| 59. Cheryl Lynn Horton | 2001-04 | 17 |
| 60. Karen Sutton | 1996-99 | 16 |
| Payton Black | 1996 | 16 |

| ASSISTS | | |
|-------------------------|------------------|-----------|
| 1. Kerrin Maurer | 2012-15 | 119 |
| 2. Kristen Waagbo | 2004-07 | 116 |
| 3. Christie Kaestner | 2008-11 | 98 |
| 4. Emma Hamm | 2008-09, 2011-12 | 85 |
| 5. Caroline Cryer | 2005-07, 09 | 81 |
| 6. Tricia Martin | 1997-2000 | 75 |
| 7. Megan Del Monte | 2006-09 | 71 |
| Katie Chrest | 2003-06 | 71 |
| 9. Leigh Jester | 2004-07 | 63 |
| Kate Soulier | 1998-01 | 63 |
| 11. Carolyn Davis | 2006-09 | 54 |
| 12. Lindsay Gilbride | 2007-10 | 53 |
| 13. Lauren Gallagher | 2000-03 | 52 |
| 14. Kim Wenger | 2009-12 | 44 |
| 15. Jessica Adam | 2005-07, 09 | 39 |
| 16. Rachel Sanford | 2005-07 | 33 |
| 17. Katie Laschinger | 2002-05 | 32 |
| 18. KELCI SMESKO | 2013-Pr | 31 |
| Kelly Dirks | 1999-2002 | 31 |
| 20. Brigid Smith | 2012-15 | 29 |
| Katie Trees | 2012-15 | 29 |
| 22. Courtney Rodgers | 1998-2001 | 28 |
| 23. Sarah Bullard | 2008-11 | 26 |
| 24. Taylor Trimble | 2012-15 | 25 |
| 25. Maddy Morrissey | 2011-14 | 24 |
| Makenzie Hommel | 2010-13 | 24 |
| 27. Chelsea Landon | 2012-15 | 22 |
| 28. Molly Quirke | 2011-14 | 21 |
| Virginia Crotty | 2008-11 | 21 |
| 30. Kate Kaiser | 1999-2001, 03 | 20 |
| 31. Stefanie Sparks | 2002-05 | 19 |
| Claire Sullivan | 1999-2002 | 19 |
| 33. Kendra Basner | 1996-99 | 18 |
| 34. Michelle Menser | 2004-07 | 17 |
| Meghan Miller | 2001-04 | 17 |
| 36. KYRA HARNEY | 2015-Pr | 15 |
| Sydney Peterson | 2011-14 | 15 |
| Amanda Jones | 2009-12 | 15 |
| 39. Corinne Broesler | 2001-04 | 14 |
| Jessica Bennett | 2000-03 | 14 |
| Meghan McLaughlin | 1996-99 | 14 |
| Kristin Lonergan | 1996-98 | 14 |
| 43. Allie Johnson | 2005-08 | 13 |
| Claire Finn | 1998-2001 | 13 |
| Amy Noble | 1998-01 | 13 |
| 46. MADDY ACTON | 2013-Pr | 12 |
| Alyssa Ogle | 2010-13 | 12 |
| 48. Danielle Kachulis | 2007-10 | 10 |
| Meg Barnet | 2000-03 | 10 |
| Erin O'Shaughnessy | 2000-03 | 10 |
| 51. Kat Thomas | 2009-12 | 9 |
| Meghan Walters | 2000-01, 03-04 | 9 |
| 53. Kristy Dirks | 2002-05 | 8 |
| Cheryl Lynn Horton | 2001-04 | 8 |
| Amy Murnick | 1996-97 | 8 |
| 56. Lauren Kickham | 2001-04 | 7 |
| Jodie Taylor | 1996 | 7 |
| 58. Erin Tenneson | 2012-15 | 6 |
| Christie Barnes | 2007-10 | 6 |
| Kaitlin Hancock | 2003-06 | 6 |
| Keri Dunn | 1997-98, 2000 | 6 |



SHOTS

| | | |
|------------------------|------------------|------------|
| 1. Katie Chrest | 2003-06 | 528 |
| 2. Carolyn Davis | 2006-09 | 413 |
| 3. Kristen Waagbo | 2004-07 | 379 |
| 4. Tricia Martin | 1997-2000 | 375 |
| 5. Caroline Cryer | 2005-09 | 352 |
| 6. Lindsay Gilbride | 2007-10 | 350 |
| 7. Lauren Gallagher | 2000-03 | 328 |
| 8. Kate Kaiser | 1999-2003 | 325 |
| 9. Leigh Jester | 2004-07 | 308 |
| 10. Rachel Sanford | 2005-07 | 307 |
| 11. Kerrin Maurer | 2012-15 | 301 |
| 12. Kelly Dirks | 1999-2002 | 299 |
| 13. Sarah Bullard | 2008-11 | 293 |
| 14. Taylor Trimble | 2012-15 | 284 |
| 15. Emma Hamm | 2008-09, 2011-12 | 263 |
| 16. Kate Soulier | 1998-2001 | 225 |
| 17. Kat Thomas | 2009-12 | 213 |
| 18. Christie Kaestner | 2008-11 | 191 |
| 19. Courtney Rodgers | 1998-2001 | 183 |
| 20. Makenzie Hommel | 2010-13 | 175 |
| 21. Meghan McLaughlin | 1996-99 | 174 |
| 22. Maddy Morrissey | 2011-14 | 165 |
| 23. Megan Del Monte | 2006-09 | 164 |
| 24. Brigid Smith | 2012-15 | 149 |
| 25. Claire Sullivan | 1999-2002 | 140 |
| 26. Meghan Miller | 2001-04 | 129 |
| 27. Jessica Bennett | 2000-03 | 127 |
| 28. Michelle Menser | 2005-07 | 125 |
| 29. Allie Johnson | 2005-08 | 124 |
| 30. MADDY ACTON | 2013-Pr | 120 |
| Kim Wenger | 2009-12 | 120 |
| Corinne Broesler | 2001-04 | 120 |
| Kendra Basner | 1996-99 | 120 |

GROUND BALLS

| | | |
|--------------------------|------------------|------------|
| 1. Kate Kaiser | 1999-01, 03 | 210 |
| 2. Claire Sullivan | 1999-2002 | 199 |
| 3. Meghan Miller | 2001-04 | 185 |
| 4. Megan Huether | 2003-06 | 175 |
| 5. Meghan Walters | 2000-01, 03-04 | 163 |
| 6. Kate Soulier | 1998-2001 | 159 |
| 7. Katie Chrest | 2003-06 | 158 |
| 8. Lauren Gallagher | 2000-03 | 153 |
| 9. Courtney Rodgers | 1998-2001 | 143 |
| 10. Tricia Martin | 1997-2000 | 139 |
| 11. Caline McHenry | 2001-03, 2005 | 138 |
| 12. Rachel Sanford | 2005-07 | 134 |
| 13. Katie Laschinger | 2002-05 | 132 |
| 14. Emily Hickman | 1997-2000 | 127 |
| 15. KELSEY DURYEA | 2013-Pr | 126 |
| 16. Kim Imbesi | 2006-09 | 125 |
| 17. Taylor Virden | 2011-14 | 122 |
| 18. Stefanie Sparks | 2002-05 | 120 |
| 19. Amy Noble | 1998-2001 | 119 |
| 20. Emma Hamm | 2008-09, 2011-12 | 118 |
| Shannon Chaney | 1997-2000 | 118 |
| 22. Michelle Menser | 2004-07 | 117 |
| 23. Kim Wenger | 2009-12 | 111 |
| Carolyn Davis | 2006-09 | 111 |
| 25. Sarah Bullard | 2008-11 | 108 |
| 26. Mollie Mackler | 2009-12 | 106 |
| 27. Kelly Dirks | 1999-2002 | 103 |
| 28. Leigh Jester | 2004-07 | 99 |
| 29. Caroline Cryer | 2005-09 | 98 |
| 30. Laura Anderson | 2004-06 | 96 |

DRAW CONTROLS

| | | |
|-----------------------|------------------|-----|
| 1. Emma Hamm | 2008-09, 2011-12 | 265 |
| 2. Taylor Virden | 2011-14 | 184 |
| 3. Kat Thomas | 2009-12 | 162 |
| Caroline Cryer | 2005-07, 09 | 162 |
| Katie Chrest | 2003-06 | 162 |
| 6. Kerrin Maurer | 2012-15 | 157 |
| 7. Rachel Sanford | 2005-07 | 149 |
| 8. Taylor Trimble | 2012-15 | 123 |
| 9. Meghan Walters | 2000-04 | 119 |
| 10. Kim Wenger | 2009-12 | 113 |
| 11. Claire Sullivan | 1999-2002 | 110 |
| 12. Carolyn Davis | 2006-09 | 103 |
| 13. Allie Johnson | 2005-08 | 102 |
| 14. Courtney Rodgers | 1998-2001 | 98 |
| 15. Meghan Miller | 2001-04 | 93 |
| Lauren Gallagher | 2000-03 | 93 |
| 17. Sarah Bullard | 2008-11 | 91 |
| 18. Kate Kaiser | 1999-01, 03 | 87 |
| 19. Kate Soulier | 1998-2001 | 80 |
| 20. Emily Hickman | 1997-2000 | 70 |
| 21. Leigh Jester | 2004-07 | 68 |
| 22. Tricia Martin | 1997-2000 | 62 |
| 23. Caroline Spearman | 2008-11 | 59 |
| 24. Lindsay Gilbride | 2007-10 | 58 |
| 25. Jessica Adam | 2005-09 | 55 |
| Michelle Menser | 2004-07 | 55 |
| Kristen Waagbo | 2004-07 | 55 |
| 28. Caline McHenry | 2001-03, 05 | 52 |
| 29. Maddie Salamone | 2011-13 | 51 |
| Meghan McLaughlin | 1996-99 | 51 |

CAUSED TURNOVERS

| | | |
|-----------------------|------------------|-----|
| 1. Kate Kaiser | 1999-03 | 142 |
| 2. Rachel Sanford | 2005-07 | 117 |
| 3. Meghan Walters | 2000-04 | 115 |
| 4. Meghan Miller | 2001-04 | 114 |
| 5. Katie Chrest | 2003-06 | 97 |
| 6. Caline McHenry | 2001-05 | 91 |
| 7. Emma Hamm | 2008-09, 2011-12 | 90 |
| 8. Lauren Gallagher | 2000-03 | 80 |
| 9. Taylor Virden | 2011-14 | 79 |
| 10. Claire Sullivan | 1999-2002 | 77 |
| 11. Carolyn Davis | 2006-09 | 71 |
| Laura Anderson | 2003-07 | 71 |
| 13. Amy Noble | 1998-2001 | 70 |
| 14. Kim Wenger | 2009-12 | 68 |
| 15. Stefanie Sparks | 2002-05 | 65 |
| 16. Sarah Bullard | 2008-11 | 64 |
| 17. Gabby Moise | 2012-15 | 63 |
| Lindsay Gilbride | 2007-10 | 63 |
| 19. Emily Hickman | 1997-2000 | 53 |
| 20. Tricia Martin | 1997-2000 | 52 |
| 21. Courtney Rodgers | 1998-2001 | 50 |
| 22. Danielle Kachulis | 2007-10 | 49 |
| Meghan Ferguson | 2004-07 | 49 |
| Megan Huether | 2003-06 | 49 |
| 25. Michelle Menser | 2004-07 | 47 |
| 26. Caroline Cryer | 2005-09 | 46 |
| Aiyana Newton | 2005-08 | 46 |
| 28. Sara Giedgond | 2007-10 | 45 |
| Christina Germinario | 2006-09 | 45 |
| 30. Kate Soulier | 1998-2011 | 44 |

GAMES PLAYED

| | | |
|----------------------|------------------|----|
| 1. Jessica Adam | 2005-09 | 86 |
| 2. Caroline Cryer | 2005-09 | 83 |
| 3. Christie Kaestner | 2008-11 | 82 |
| Danielle Kachulis | 2007-10 | 82 |
| Carolyn Davis | 2006-09 | 82 |
| 6. Emma Hamm | 2008-09, 2011-12 | 81 |
| Leigh Jester | 2004-07 | 81 |
| Michelle Menser | 2004-07 | 81 |
| Kristen Waagbo | 2004-07 | 81 |
| 10. Kim Wenger | 2009-12 | 80 |
| Meghan Ferguson | 2004-07 | 80 |

GAMES STARTED

| | | |
|--------------------|------------------|----|
| 1. Emma Hamm | 2008-09, 2011-12 | 81 |
| 2. Leigh Jester | 2004-07 | 80 |
| 3. Carolyn Davis | 2006-09 | 79 |
| Katie Chrest | 2003-06 | 79 |
| Megan Huether | 2003-06 | 79 |
| 6. Kerrin Maurer | 2012-15 | 77 |
| Taylor Trimble | 2012-15 | 77 |
| Kristen Waagbo | 2004-07 | 77 |
| 9. Meghan Ferguson | 2004-07 | 76 |
| Stefanie Sparks | 2002-05 | 76 |

SAVES

| | | |
|-------------------------|----------------|------------|
| 1. Megan Huether | 2003-06 | 646 |
| 2. Shannon Chaney | 1997-00 | 568 |
| 3. Kim Imbesi | 2006-09 | 467 |
| 4. KELSEY DURYEA | 2013-Pr | 432 |
| 5. Kristen Foster | 1999-02 | 427 |
| 6. Mollie Mackler | 2009-12 | 382 |
| 7. Natalie Lamarque | 1996 | 104 |

SAVE PERCENTAGE (MIN. 75 SVS.)

| | | |
|-------------------------|----------------|-------------|
| 1. Shannon Chaney | 1997-00 | .563 |
| 2. Kristen Foster | 1999-02 | .544 |
| 3. Megan Huether | 2003-06 | .529 |
| 4. KELSEY DURYEA | 2013-Pr | .471 |
| 5. Mollie Mackler | 2009-12 | .465 |
| 6. Natalie Lamarque | 1996 | .460 |
| 7. Kim Imbesi | 2006-09 | .443 |

GOALS AGAINST AVERAGE (MIN. 75 SVS.)

| | | |
|-------------------------|----------------|-------------|
| 1. Kristen Foster | 1999-02 | 7.64 |
| 2. Megan Huether | 2003-06 | 7.67 |
| 3. Shannon Chaney | 1997-2000 | 8.29 |
| 4. KELSEY DURYEA | 2013-Pr | 8.86 |
| 5. Mollie Mackler | 2009-12 | 9.32 |
| 6. Kim Imbesi | 2006-09 | 10.00 |
| 7. Kaitlin Gaiss | 2010-13 | 10.32 |

GOALIE MINUTES

| | | |
|-------------------------|----------------|-----------------|
| 1. Megan Huether | 2003-06 | 4,505:00 |
| 2. Kim Imbesi | 2006-09 | 3,520:59 |
| 3. KELSEY DURYEA | 2013-Pr | 3,283:51 |
| 4. Shannon Chaney | 1997-00 | 3,222:00 |
| 5. Kristen Foster | 1999-02 | 2,840:21 |
| 6. Molly Mackler | 2009-12 | 2,825:59 |
| 7. Kaitlin Gaiss | 2010-Pr | 858:35 |

ACC INDIVIDUAL CAREER RECORDS

POINTS

| | | Years | Goals | Assists | Points | |
|-----|-----------------------|----------------|----------------|------------|------------|------------|
| 1. | Jen Adams | Maryland | 1998-01 | 267 | 178 | 445 |
| 2. | Amy Appelt | Virginia | 2002-05 | 258 | 115 | 373 |
| 3. | Lauren Aumiller | Virginia | 2000-03 | 217 | 103 | 320 |
| 4. | Covie Stanwick | Boston College | 2012-15 | 196 | 113 | 309 |
| 5. | Kelly Coppedge | Maryland | 2001-04 | 219 | 81 | 300 |
| 6. | Katie Chrest | Duke | 2003-06 | 216 | 71 | 287 |
| 7. | Kerrin Maurer | Duke | 2012-15 | 161 | 119 | 280 |
| 8. | Kristen Waagbo | Duke | 2004-07 | 161 | 116 | 277 |
| 9. | Quinn Carney | Maryland | 1998-2001 | 162 | 110 | 272 |
| 10. | Blair Weymouth | Virginia | 2006-09 | 193 | 78 | 271 |
| 11. | Sarah Mollison | Maryland | 2008-11 | 149 | 119 | 268 |
| 12. | Allison Comito | Maryland | 1998-01 | 176 | 89 | 265 |

GOALS

| | | | | |
|-----|----------------------|----------------|----------------|------------|
| 1. | Jen Adams | Maryland | 1998-01 | 267 |
| 2. | Amy Appelt | Virginia | 2002-06 | 258 |
| 3. | Kelly Coppedge | Maryland | 2001-04 | 219 |
| 4. | Lauren Aumiller | Virginia | 2000-03 | 217 |
| 5. | Katie Chrest | Duke | 2003-06 | 216 |
| 6. | Abbey Friend | North Carolina | 2011-14 | 198 |
| 7. | Covie Stanwick | Boston College | 2012-15 | 196 |
| 8. | Tyler Leachman | Virginia | 2003-06 | 195 |
| 9. | Blair Weymouth | Virginia | 2006-09 | 193 |
| | Carolyn Davis | Duke | 2006-09 | 193 |
| 11. | Corey Donohoe | North Carolina | 2008-11 | 192 |

ASSISTS

| | | | | |
|-----|-------------------------|----------------|----------------|------------|
| 1. | Jen Adams | Maryland | 1998-01 | 178 |
| 2. | Kerrin Maurer | Duke | 2012-15 | 119 |
| | Sarah Mollison | Maryland | 2008-11 | 119 |
| 4. | Kristen Waagbo | Duke | 2004-07 | 116 |
| 5. | Amy Appelt | Virginia | 2002-06 | 115 |
| 6. | Covie Stanwick | Boston College | 2012-15 | 113 |
| 7. | Quinn Carney | Maryland | 1998-01 | 110 |
| | Caitlyn McFadden | Maryland | 2007-10 | 110 |
| 9. | Ashley McCulloch | Virginia | 2006-09 | 105 |
| 10. | Lauren Aumiller | Virginia | 2000-03 | 103 |
| 11. | Kelly Kasper | Maryland | 2005-08 | 102 |
| 12. | Christie Kaester | Duke | 2008-11 | 98 |

GOALS AGAINST AVERAGE (MIN. 1500 MINS.)

| | | Years | Min. | GA | GAA | |
|----|-----------------------|----------------|----------------|-------------|------------|-------------|
| 1. | Debbie Castine | North Carolina | 1997-99 | | 6.37 | |
| 2. | Alex Kahoe | Maryland | 1997-00 | 5073 | 570 | 6.74 |
| 3. | Frances Segarra | Virginia | 1997-00 | | | 7.45 |
| 4. | Kendall McBreaty | Virginia | 2005-08 | 2611 | 331 | 7.61 |
| | Brittany Dipper | Maryland | 2009-11 | 3155 | 400 | 7.61 |
| 6. | Kristen Foster | Duke | 1999-02 | 2840 | 357 | 7.64 |
| 7. | Megan Huether | Duke | 2003-06 | 4489 | 576 | 7.67 |
| 8. | Alexis Venechanos | Maryland | 2000-03 | 3350 | 448 | 8.02 |

SAVE PERCENTAGE (MIN. 1500 MINS.)

| | | | | |
|----|-----------------------|----------------|----------------|-------------|
| 1. | Alex Kahoe | Maryland | 1997-00 | .631 |
| 2. | Debbie Castine | North Carolina | 1997-99 | .592 |
| 3. | Shannon Chaney | Duke | 1997-00 | .563 |
| 4. | Kristen Foster | Duke | 1999-02 | .544 |
| 5. | Megan Huether | Duke | 2003-06 | .529 |
| 6. | Frances Segarra | Virginia | 1997-00 | .524 |

SAVES (MIN. 1500 MINS.)

| | | | | |
|----|-----------------------|----------------|----------------|------------|
| 1. | Alex Kahoe | Maryland | 1997-00 | 968 |
| 2. | Megan Huether | Duke | 2003-06 | 646 |
| 3. | Kari Morrison | Virginia Tech | 2007-09 | 576 |
| 4. | Shannon Chaney | Duke | 1997-00 | 568 |
| 5. | Katie Monaghan | Boston College | 2006-09 | 567 |
| 6. | Kristen Hordy | North Carolina | 2004-07 | 564 |
| 7. | Allie Buote | Maryland | 2003-06 | 490 |
| 8. | Kim Imbesi | Duke | 2006-09 | 467 |

INDIVIDUAL SINGLE SEASON RECORDS

| POINTS | | | |
|--------|-------------------|------|----|
| 1. | Katie Chrest | 2005 | 96 |
| 2. | Kristen Waagbo | 2007 | 90 |
| 3. | Caroline Cryer | 2007 | 89 |
| 4. | Kerrin Maurer | 2014 | 87 |
| 5. | Caroline Cryer | 2009 | 83 |
| | Katie Chrest | 2006 | 83 |
| 7. | Christie Kaestner | 2011 | 80 |
| 8. | Kristen Waagbo | 2006 | 78 |
| 9. | Tricia Martin | 2008 | 77 |
| 10. | Emma Hamm | 2011 | 76 |
| | Lindsay Gilbride | 2009 | 76 |
| | Carolyn Davis | 2008 | 76 |
| 13. | Kerrin Maurer | 2015 | 74 |
| | Christie Kaestner | 2010 | 74 |
| | Carolyn Davis | 2009 | 74 |
| 16. | Tricia Martin | 1999 | 72 |
| 17. | Kerrin Maurer | 2013 | 70 |
| | Lindsay Gilbride | 2010 | 70 |
| | Leigh Jester | 2007 | 70 |
| 20. | Kristen Waagbo | 2005 | 68 |
| 21. | Megan Del Monte | 2008 | 66 |
| 22. | Sarah Bullard | 2010 | 59 |
| 23. | Brigid Smith | 2015 | 58 |
| | Lauren Gallagher | 2001 | 58 |
| | Kate Kaiser | 2001 | 58 |
| 26. | Katie Trees | 2015 | 57 |
| | Megan Del Monte | 2009 | 57 |
| 28. | Leigh Jester | 2006 | 56 |
| 29. | Katie Chrest | 2004 | 54 |
| | Katie Chrest | 2003 | 54 |

| GOALS | | | |
|-------|------------------|------|----|
| 1. | Caroline Cryer | 2007 | 71 |
| 2. | Katie Chrest | 2005 | 70 |
| 3. | Katie Chrest | 2006 | 64 |
| 4. | Carolyn Davis | 2008 | 61 |
| 5. | Carolyn Davis | 2009 | 59 |
| | Lindsay Gilbride | 2009 | 59 |
| 7. | Kerrin Maurer | 2014 | 58 |
| 8. | Tricia Martin | 1998 | 54 |
| 9. | Emma Hamm | 2011 | 51 |
| 10. | Kate Kaiser | 2001 | 50 |
| 11. | Sarah Bullard | 2010 | 48 |
| 12. | Lindsay Gilbride | 2010 | 47 |
| | Kristen Waagbo | 2005 | 47 |
| 14. | Kristen Waagbo | 2007 | 46 |
| | Kristen Waagbo | 2006 | 46 |
| 16. | Kat Thomas | 2011 | 45 |
| | Caroline Cryer | 2009 | 45 |
| 18. | Makenzie Hommel | 2013 | 44 |
| 19. | Kerrin Maurer | 2015 | 43 |
| | Katie Chrest | 2004 | 43 |
| | Lauren Gallagher | 2001 | 43 |
| 22. | Kat Thomas | 2010 | 42 |
| | Tricia Martin | 1999 | 42 |
| 24. | Megan Del Monte | 2008 | 41 |
| | Rachel Sanford | 2007 | 41 |
| | Rachel Sanford | 2005 | 41 |
| | Kate Kaiser | 2000 | 41 |

| ASSISTS | | | |
|---------|-------------------|------|----|
| 1. | Christie Kaestner | 2011 | 47 |
| 2. | Kristen Waagbo | 2007 | 44 |
| 3. | Christie Kaestner | 2010 | 39 |
| 4. | Caroline Cryer | 2009 | 38 |
| 5. | Kerrin Maurer | 2013 | 35 |
| 6. | Kristen Waagbo | 2006 | 32 |
| 7. | Kerrin Maurer | 2015 | 31 |
| 8. | Megan Del Monte | 2009 | 30 |
| | Leigh Jester | 2007 | 30 |
| | Tricia Martin | 1999 | 30 |
| 11. | Kerrin Maurer | 2014 | 29 |
| 12. | Katie Chrest | 2005 | 26 |
| 13. | Emma Hamm | 2011 | 25 |
| | Megan Del Monte | 2008 | 25 |
| 15. | Kerrin Maurer | 2012 | 24 |

DRAW CONTROLS (UNAVAILABLE BEFORE '97)

| | | | |
|-----|----------------|------|----|
| 1. | Emma Hamm | 2012 | 89 |
| 2. | Kerrin Maurer | 2015 | 81 |
| 3. | Emma Hamm | 2011 | 70 |
| 4. | Kat Thomas | 2010 | 67 |
| 5. | Caroline Cryer | 2007 | 66 |
| 6. | Taylor Virden | 2014 | 62 |
| | Kat Thomas | 2011 | 62 |
| 8. | Rachel Sanford | 2005 | 60 |
| 9. | Kerrin Maurer | 2014 | 55 |
| | Emma Hamm | 2009 | 55 |
| 11. | Taylor Virden | 2013 | 54 |
| | Katie Chrest | 2005 | 54 |
| | Meghan Walters | 2004 | 54 |
| 14. | Emma Hamm | 2008 | 51 |
| 15. | Kim Wenger | 2012 | 50 |
| | Caroline Cryer | 2009 | 50 |

CAUSED TURNOVERS (UNAVAILABLE BEFORE '97)

| | | | |
|----|----------------|------|----|
| 1. | Rachel Sanford | 2006 | 46 |
| 2. | Kate Kaiser | 1999 | 43 |
| 3. | Meghan Miller | 2003 | 42 |
| 4. | Caline McHenry | 2005 | 39 |
| | Rachel Sanford | 2005 | 39 |
| 6. | Kate Kaiser | 2003 | 37 |
| 7. | Laura Anderson | 2006 | 36 |
| 8. | Meghan Walters | 2003 | 33 |
| 9. | Rachel Sanford | 2007 | 32 |
| | Kate Kaiser | 2001 | 32 |
| | Amy Noble | 2000 | 32 |

GROUND BALLS (UNAVAILABLE BEFORE '97)

| | | | |
|-----|------------------|------|----|
| 1. | Meghan Miller | 2003 | 61 |
| 2. | Claire Sullivan | 2002 | 60 |
| 3. | Kate Kaiser | 2001 | 58 |
| 4. | Megan Huether | 2005 | 56 |
| | Rachel Sanford | 2005 | 56 |
| 6. | Shannon Chaney | 1997 | 55 |
| 7. | Jessica Bennett | 2003 | 54 |
| 8. | Rachel Sanford | 2006 | 53 |
| | Meghan Miller | 2002 | 53 |
| 10. | Kim Imbesi | 2008 | 52 |
| | Kate Kaiser | 1999 | 52 |
| | Lorrie Meyercord | 1997 | 52 |

| SAVES | | | |
|-------|----------------------|-------------|------------|
| 1. | Megan Huether | 2005 | 196 |
| 2. | Shannon Chaney | 1997 | 176 |
| 3. | Megan Huether | 2004 | 172 |
| 4. | Kristen Foster | 2001 | 160 |
| 5. | Kristen Foster | 2002 | 159 |
| 6. | Kim Imbesi | 2009 | 158 |
| 7. | Mollie Mackler | 2011 | 157 |
| 8. | Kim Imbesi | 2007 | 154 |
| 9. | Kim Imbesi | 2008 | 152 |
| 10. | Shannon Chaney | 1998 | 151 |
| 11. | Megan Huether | 2006 | 146 |
| 12. | KELSEY DURYEA | 2015 | 144 |
| | KELSEY DURYEA | 2013 | 144 |
| 14. | KELSEY DURYEA | 2014 | 143 |
| 15. | Shannon Chaney | 1999 | 141 |
| 16. | Mollie Mackler | 2012 | 134 |
| 17. | Megan Huether | 2003 | 132 |
| 18. | Natalie Lamarque | 1996 | 104 |
| 19. | Shannon Chaney | 2000 | 100 |
| 20. | Kaitlin Gaiss | 2010 | 70 |

SAVE PERCENTAGE (MIN. 75 SVS.)

| | | | |
|-----|----------------------|-------------|-------------|
| 1. | Shannon Chaney | 1997 | .593 |
| 2. | Shannon Chaney | 1999 | .571 |
| 3. | Megan Huether | 2005 | .560 |
| 4. | Kristen Foster | 2001 | .559 |
| 5. | Shannon Chaney | 1998 | .545 |
| 6. | Shannon Chaney | 2000 | .532 |
| 7. | Megan Huether | 2003 | .524 |
| 8. | Megan Huether | 2004 | .515 |
| 9. | Megan Huether | 2006 | .510 |
| | Kristen Foster | 2002 | .510 |
| 11. | KELSEY DURYEA | 2013 | .507 |
| 12. | KELSEY DURYEA | 2015 | .474 |

GOALS AGAINST AVERAGE (MIN. 75 SVS.)

| | | | |
|-----|----------------------|-------------|-------------|
| 1. | Kristen Foster | 2001 | 6.63 |
| 2. | Megan Huether | 2003 | 6.95 |
| 3. | Kristen Foster | 2000 | 7.08 |
| 4. | Megan Huether | 2006 | 7.34 |
| 5. | Megan Huether | 2005 | 7.62 |
| 6. | Kristen Foster | 1999 | 7.70 |
| 7. | KELSEY DURYEA | 2015 | 7.84 |
| 8. | Shannon Chaney | 1999 | 7.85 |
| 9. | Shannon Chaney | 1997 | 8.07 |
| 10. | Shannon Chaney | 2000 | 8.38 |

GOALIE MINUTES

| | | | |
|-----|----------------------|-------------|----------------|
| 1. | Kim Imbesi | 2008 | 1238:11 |
| 2. | KELSEY DURYEA | 2015 | 1224:27 |
| 3. | Megan Huether | 2005 | 1212:23 |
| 4. | Megan Huether | 2006 | 1144:13 |
| 5. | Mollie Mackler | 2011 | 1141:36 |
| 6. | Kristen Foster | 2001 | 1140:21 |
| 7. | Kim Imbesi | 2009 | 1133:04 |
| 8. | Mollie Mackler | 2012 | 1125:27 |
| 9. | KELSEY DURYEA | 2014 | 1121:56 |
| 10. | Megan Huether | 2004 | 1112:19 |

FRESHMAN SINGLE SEASON RECORDS

POINTS

| | | | |
|-----|---------------------|-------------|-----------|
| 1. | Katie Chrest | 2003 | 54 |
| 2. | Emma Hamm | 2008 | 52 |
| 3. | Kerrin Maurer | 2012 | 49 |
| | Carolyn Davis | 2006 | 49 |
| 5. | KELCI SMESKO | 2013 | 48 |
| 6. | KYRA HARNEY | 2015 | 46 |
| 7. | Kelly Dirks | 1999 | 42 |
| 8. | Kristen Waagbo | 2004 | 41 |
| | Tricia Martin | 1997 | 41 |
| 10. | Kate Soulier | 1998 | 38 |
| 11. | Lauren Gallagher | 2000 | 34 |
| 12. | Caroline Cryer | 2005 | 32 |
| 13. | Taylor Trimble | 2012 | 30 |
| | Sarah Bullard | 2008 | 30 |
| 15. | Courtney Rodgers | 1998 | 29 |
| 16. | Leigh Jester | 2004 | 27 |
| | Meghan McLaughlin | 1996 | 27 |
| 18. | Kate Kaiser | 1999 | 26 |
| 19. | Jessica Adam | 2005 | 25 |
| 20. | Amy Noble | 1998 | 24 |

GOALS

| | | | |
|-----|---------------------|-------------|-----------|
| 1. | Katie Chrest | 2003 | 39 |
| | Carolyn Davis | 2006 | 39 |
| 3. | Kelly Dirks | 1999 | 36 |
| 4. | KYRA HARNEY | 2015 | 31 |
| | Emma Hamm | 2008 | 31 |
| 6. | KELCI SMESKO | 2013 | 30 |
| 7. | Taylor Trimble | 2012 | 28 |
| | Tricia Martin | 1997 | 28 |
| 9. | Sarah Bullard | 2008 | 26 |
| 10. | Kerrin Maurer | 2012 | 25 |
| | Kate Kaiser | 1999 | 25 |
| 12. | Leigh Jester | 2004 | 23 |
| | Meghan McLaughlin | 1996 | 23 |
| 14. | Kristen Waagbo | 2004 | 22 |
| | Lauren Gallagher | 2000 | 22 |
| | Kate Soulier | 1998 | 22 |
| 17. | Caroline Cryer | 2005 | 21 |
| 18. | Courtney Rodgers | 1998 | 20 |
| 19. | MADDY ACTON | 2013 | 18 |
| | Michelle Menser | 2004 | 18 |

ASSISTS

| | | | |
|-----|---------------------|-------------|-----------|
| 1. | Kerrin Maurer | 2012 | 24 |
| 3. | Emma Hamm | 2008 | 21 |
| 4. | Kristen Waagbo | 2004 | 19 |
| 5. | KELCI SMESKO | 2013 | 18 |
| 6. | Kate Soulier | 1998 | 16 |
| 7. | KYRA HARNEY | 2015 | 15 |
| | Katie Chrest | 2003 | 15 |
| 9. | Tricia Martin | 1997 | 13 |
| 10. | Lauren Gallagher | 2000 | 12 |
| 11. | Caroline Cryer | 2005 | 11 |
| 12. | Christie Kaestner | 2008 | 10 |
| | Carolyn Davis | 2006 | 10 |
| | Katie Laschinger | 2002 | 10 |

DRAW CONTROLS

| | | | |
|----|------------------|------|----|
| 1. | Emma Hamm | 2008 | 51 |
| 2. | Claire Sullivan | 1999 | 41 |
| 3. | Taylor Virden | 2011 | 36 |
| 4. | Kate Kaiser | 1999 | 28 |
| 5. | Carolyn Davis | 2006 | 26 |
| | Katie Chrest | 2003 | 26 |
| | Courtney Rodgers | 1998 | 26 |
| 8. | Leigh Jester | 2004 | 25 |
| 9. | Sarah Bullard | 2008 | 24 |
| | Kristen Waagbo | 2004 | 24 |
| | Emily Hickman | 1997 | 24 |

CAUSED TURNOVERS

| | | | |
|-----|---------------------------|-------------|-----------|
| 1. | Kate Kaiser | 1999 | 43 |
| 2. | Emma Hamm | 2008 | 28 |
| 3. | Meghan Walters | 2000 | 27 |
| 4. | Courtney Rodgers | 1998 | 24 |
| 5. | Katie Chrest | 2003 | 20 |
| 6. | Taylor Virden | 2011 | 18 |
| 7. | Amy Noble | 1998 | 17 |
| 8. | Kate Soulier | 1998 | 16 |
| 9. | ISABELLE MONTAGNE | 2014 | 15 |
| | Lindsay Gilbride | 2007 | 15 |
| 11. | MADDIE CRUTCHFIELD | 2015 | 14 |
| | Molly Quirke | 2011 | 14 |
| | Carolyn Davis | 2006 | 14 |
| | Meghan Miller | 2001 | 14 |
| | Lauren Gallagher | 2000 | 14 |

GROUND BALLS

| | | | |
|-----|----------------------|-------------|-----------|
| 1. | Kate Kaiser | 1999 | 52 |
| 2. | Emily Hickman | 1997 | 46 |
| 3. | Claire Sullivan | 1999 | 44 |
| 4. | Emma Hamm | 2008 | 38 |
| | Katie Chrest | 2003 | 38 |
| 6. | Megan Huether | 2003 | 35 |
| | Kate Soulier | 1998 | 35 |
| 8. | KELSEY DURYEY | 2013 | 34 |
| | Meghan Walters | 2000 | 34 |
| 10. | Lauren Gallagher | 2000 | 33 |
| | Tricia Martin | 1997 | 33 |

TEAM SINGLE SEASON RECORDS

WINS

| Rk. | Year | W | L | Pct. |
|-----|------|----|---|------|
| 1. | 2006 | 18 | 3 | .857 |
| 2. | 2005 | 17 | 5 | .773 |
| 3. | 2015 | 16 | 5 | .762 |
| 4. | 2011 | 15 | 5 | .750 |
| | 2007 | 15 | 3 | .833 |
| | 2009 | 15 | 6 | .714 |
| | 2001 | 15 | 4 | .789 |
| 8. | 2013 | 14 | 6 | .700 |
| | 2010 | 14 | 6 | .700 |
| 10. | 2008 | 13 | 8 | .619 |
| | 2004 | 13 | 6 | .684 |
| | 2003 | 13 | 5 | .722 |
| | 1999 | 13 | 5 | .722 |

LOSSES

| Rk. | Year | W | L | Pct. |
|-----|------|----|----|------|
| 1. | 1996 | 3 | 12 | .200 |
| 2. | 2008 | 13 | 8 | .619 |
| | 2014 | 11 | 8 | .579 |
| | 2002 | 10 | 8 | .556 |
| | 1997 | 8 | 8 | .500 |
| 6. | 2012 | 12 | 7 | .634 |
| | 1998 | 10 | 7 | .588 |
| 8. | 2013 | 14 | 6 | .700 |
| | 2010 | 14 | 6 | .700 |
| | 2009 | 15 | 6 | .714 |
| | 2000 | 11 | 6 | .647 |

POINTS

| Rk | Year | Goals | Assists | Points |
|----|------|-------|---------|--------|
| 1. | 2009 | 313 | 150 | 463 |
| 2. | 2007 | 308 | 146 | 454 |
| 3. | 2006 | 310 | 128 | 438 |
| 4. | 2011 | 278 | 137 | 415 |
| 5. | 2005 | 286 | 119 | 405 |
| 6. | 2008 | 279 | 113 | 392 |
| 7. | 2015 | 260 | 123 | 383 |
| 8. | 2010 | 268 | 105 | 373 |
| 9. | 2014 | 238 | 107 | 345 |
| | 2013 | 248 | 97 | 345 |

GOALS

| Rk | Year | Points | Assists | Goals |
|-----|------|--------|---------|-------|
| 1. | 2009 | 463 | 150 | 313 |
| 2. | 2006 | 438 | 128 | 310 |
| 3. | 2007 | 454 | 146 | 308 |
| 4. | 2005 | 405 | 119 | 286 |
| 5. | 2008 | 392 | 113 | 279 |
| 6. | 2011 | 415 | 137 | 278 |
| 7. | 2010 | 373 | 105 | 268 |
| 8. | 2015 | 383 | 123 | 260 |
| 9. | 2013 | 345 | 97 | 248 |
| 10. | 2014 | 345 | 107 | 238 |

ASSISTS

| Rk | Year | Points | Goals | Assists |
|-----|------|--------|-------|---------|
| 1. | 2009 | 463 | 313 | 150 |
| 2. | 2007 | 454 | 308 | 146 |
| 3. | 2011 | 415 | 278 | 137 |
| 4. | 2006 | 438 | 310 | 128 |
| 5. | 2015 | 383 | 260 | 123 |
| 6. | 2005 | 405 | 286 | 119 |
| 7. | 2008 | 392 | 279 | 113 |
| 8. | 2014 | 345 | 238 | 107 |
| 9. | 2010 | 373 | 268 | 105 |
| 10. | 2012 | 315 | 216 | 99 |

DRAW CONTROLS (UNAVAILABLE BEFORE '97)

| Rk | Year | Draw Controls |
|-----|------|---------------|
| 1. | 2009 | 307 |
| 2. | 2007 | 304 |
| 3. | 2011 | 290 |
| 4. | 2005 | 279 |
| 5. | 2006 | 266 |
| 6. | 2012 | 257 |
| 7. | 2008 | 254 |
| 8. | 2015 | 250 |
| | 2010 | 250 |
| 10. | 2013 | 247 |

CAUSED TURNOVERS (UNAVAILABLE BEFORE '97)

| Rk | Year | Caused Turnovers |
|-----|------|------------------|
| 1. | 2005 | 282 |
| 2. | 2003 | 256 |
| 3. | 2006 | 254 |
| 4. | 2010 | 237 |
| 5. | 2000 | 226 |
| 6. | 2001 | 223 |
| 7. | 1998 | 222 |
| 8. | 1999 | 208 |
| 9. | 2007 | 200 |
| 10. | 2009 | 199 |
| | 2015 | 144 |

GROUND BALLS (UNAVAILABLE BEFORE '97)

| Rk | Year | Ground Balls |
|-----|------|--------------|
| 1. | 2003 | 608 |
| 2. | 2005 | 542 |
| 3. | 2001 | 539 |
| 4. | 2006 | 489 |
| 5. | 2002 | 472 |
| 6. | 1999 | 470 |
| 7. | 2000 | 466 |
| 8. | 1998 | 423 |
| 9. | 1997 | 412 |
| 10. | 2010 | 404 |
| | 2015 | 310 |

TURNOVERS

| Rk | Year | Turnovers |
|----|------|-----------|
| 1. | 2005 | 308 |
| 2. | 2006 | 306 |
| 3. | 1999 | 296 |
| 4. | 2004 | 288 |
| 5. | 2007 | 286 |
| 6. | 2010 | 283 |
| 7. | 2003 | 280 |
| | 2015 | 230 |

SAVES

| Rk | Year | GA | GAA | Saves |
|-----|------|-----|-------|-------|
| 1. | 2009 | 196 | 9.25 | 189 |
| 2. | 1997 | 134 | 8.32 | 184 |
| | 1999 | 140 | 7.78 | 184 |
| 4. | 2007 | 205 | 10.18 | 173 |
| 5. | 1998 | 139 | 8.18 | 166 |
| 6. | 2001 | 128 | 6.65 | 165 |
| | 2000 | 134 | 7.88 | 165 |
| 8. | 2006 | 163 | 7.64 | 162 |
| | 2011 | 211 | 10.36 | 162 |
| 10. | 2002 | 153 | 8.90 | 160 |
| | 2015 | 168 | 8.00 | 146 |

SAVE PERCENTAGE

| Rk. | Year | GA | Saves | Save% |
|-----|------|-----|-------|-------|
| 1. | 1997 | 134 | 184 | .579 |
| 2. | 1999 | 140 | 184 | .568 |
| 3. | 2001 | 128 | 165 | .563 |
| | 2013 | 140 | 165 | .480 |
| 5. | 2005 | 164 | 203 | .553 |
| 6. | 2000 | 134 | 165 | .552 |
| 7. | 1998 | 139 | 166 | .544 |
| 8. | 2004 | 166 | 183 | .524 |
| 9. | 2003 | 126 | 137 | .521 |
| 10. | 2002 | 153 | 160 | .511 |
| | 2015 | 168 | 146 | .465 |

GOALS AGAINST AVERAGE

| Rk. | Year | GA | Min. | GAA |
|-----|------|-----|------|------|
| 1. | 2001 | 128 | 1155 | 6.65 |
| 2. | 2003 | 126 | 1086 | 6.96 |
| 3. | 2006 | 163 | 1280 | 7.64 |
| 4. | 1999 | 140 | 1080 | 7.78 |
| 5. | 2005 | 164 | 1260 | 7.81 |
| 6. | 2000 | 134 | 1020 | 7.88 |
| 7. | 2015 | 168 | 1259 | 8.00 |
| 8. | 1998 | 139 | 1020 | 8.18 |
| 9. | 1997 | 134 | 966 | 8.32 |
| 10. | 2004 | 166 | 1156 | 8.61 |

INDIVIDUAL SINGLE GAME RECORDS

* Denotes ACC contest; # denotes regular season tournament; ● denotes ACC Tournament game; ■ denotes NCAA Tournament game

| POINTS | | | | |
|--------|---------------------|------------------|--------------------|----------|
| Rk | Name | Opponent | Date | Pts. |
| 1. | Tricia Martin | Vanderbilt | March 19, 1999 | 9 |
| 2. | Kerrin Maurer | Louisville | Feb. 7, 2014 | 8 |
| | Kerrin Maurer | Elon | Feb. 7, 2014 | 8 |
| | Kerrin Maurer | Virginia Tech * | Feb. 8, 2013 | 8 |
| | Kerrin Maurer | Bucknell | Feb. 4, 2012 | 8 |
| | Caroline Cryer | California | Feb. 15, 2009 | 8 |
| | Caroline Cryer | LeMoyne ■ | May 13, 2007 | 8 |
| | Kristen Waagbo | Boston College | April 14, 2007 | 8 |
| | Kristen Waagbo | Virginia | March 31, 2007 | 8 |
| | Katie Chrest | Loyola | April 12, 2005 | 8 |
| | Katie Chrest | William & Mary | March 4, 2005 | 8 |
| | Tricia Martin | Boston College | April 26, 1998 | 8 |
| | Tricia Martin | Notre Dame | March 29, 1998 | 8 |
| | Tricia Martin | George Mason | March 19, 1998 | 8 |
| 15. | Katie Trees | Notre Dame * | March 1, 2015 | 7 |
| | KELCI SMESKO | Boston U. | May 5, 2013 | 7 |
| | Christie Kaestner | Virginia Tech * | March 16, 2011 | 7 |
| | Christie Kaestner | Richmond | Feb. 18, 2011 | 7 |
| | Sarah Bullard | Richmond | Feb. 19, 2010 | 7 |
| | Carolyn Davis | Maryland * | March 1, 2008 | 7 |
| | Caroline Cryer | Notre Dame | April 5, 2007 | 7 |
| | Caroline Cryer | Denver | Feb. 16, 2007 | 7 |
| | Carolyn Davis | Longwood | Feb. 14, 2006 | 7 |
| | Katie Chrest | Stanford | March 26, 2005 | 7 |
| | Katie Chrest | North Carolina ■ | May 15, 2005 | 7 |
| | Katie Chrest | Duquesne | March 4, 2006 | 7 |
| | Katie Chrest | Virginia Tech * | March 22, 2006 | 7 |
| | Katie Chrest | Holy Cross ■ | May 14, 2006 | 7 |
| | Meghan Walters | Richmond | April 11, 2004 | 7 |
| | Kate Kaiser | Virginia * | April 7, 2001 | 7 |
| | Tricia Martin | Notre Dame | April 16, 1999 | 7 |
| | Tricia Martin | Johns Hopkins | March 27, 1999 | 7 |
| | Tricia Martin | Hofstra | March 2, 1999 | 7 |
| | Kate Soulier | Georgetown | March 28, 1998 | 7 |
| | Tricia Martin | Princeton | March 15, 1998 | 7 |
| | Courtney Rodgers | Vanderbilt | March 19, 1999 | 7 |

| GOALS | | | | |
|-------|------------------|----------------|----------------|-------|
| Rk | Name | Opponent | Date | Goals |
| 1. | Caroline Cryer | Denver | Feb. 16, 2007 | 7 |
| | Katie Chrest | Loyola | April 12, 2005 | 7 |
| 3. | Kerrin Maurer | Elon | Feb. 7, 2014 | 6 |
| | Lindsay Gilbride | Vanderbilt | March 11, 2009 | 6 |
| | Carolyn Davis | Richmond | Feb. 20, 2009 | 6 |
| | Carolyn Davis | Maryland * | March 1, 2008 | 6 |
| | Caroline Cryer | Dartmouth | May 6, 2007 | 6 |
| | Caroline Cryer | Notre Dame | April 5, 2007 | 6 |
| | Kristen Waagbo | Virginia * | March 31, 2007 | 6 |
| | Katie Chrest | Richmond | Feb. 19, 2006 | 6 |
| | Katie Chrest | William & Mary | March 4, 2005 | 6 |
| | Meghan Walters | Richmond | April 11, 2004 | 6 |
| | Tricia Martin | Virginia Tech | Feb. 29, 2000 | 6 |
| | Tricia Martin | Johns Hopkins | March 27, 1999 | 6 |
| | Tricia Martin | Boston College | April 26, 1998 | 6 |

| ASSISTS | | | | |
|---------|-------------------|------------------|----------------|---------|
| Rk | Name | Opponent | Date | Assists |
| 1. | Kerrin Maurer | Virginia Tech * | Feb. 8, 2013 | 5 |
| | Kerrin Maurer | Bucknell | Feb. 4, 2012 | 5 |
| | Christie Kaestner | Virginia Tech * | March 16, 2011 | 5 |
| | Caroline Cryer | California | Feb. 20, 2009 | 5 |
| | Kristen Waagbo | Boston College * | April 14, 2007 | 5 |
| | Kristen Waagbo | Stanford | March 26, 2005 | 5 |
| | Tricia Martin | Davidson | April 8, 1999 | 5 |
| | Tricia Martin | Vanderbilt | March 19, 1999 | 5 |
| | Tricia Martin | George Mason | March 19, 1998 | 5 |

| SAVES (UNAVAILABLE BEFORE 2001) | | | | |
|---------------------------------|----------------------|-------------------------|-----------------------|-----------|
| Rk | Name | Opponent | Date | Saves |
| 1. | Mollie Mackler | Northwestern | April 2, 2011 | 20 |
| 2. | Mollie Mackler | Georgetown | March 10, 2012 | 18 |
| 3. | Kim Imbesi | Virginia ■ | May 25, 2007 | 16 |
| 4. | KELSEY DURYEY | Maryland ■ | May 18, 2013 | 15 |
| | KELSEY DURYEY | North Carolina * | March 28, 2013 | 15 |
| | Mollie Mackler | Georgetown | March 12, 2011 | 15 |
| | Mollie Mackler | William & Mary | Feb. 21, 2010 | 15 |
| | Megan Huether | North Carolina * | March 13, 2004 | 15 |
| | Megan Huether | Maryland * | Feb. 29, 2004 | 15 |
| | Megan Huether | Virginia * | April 18, 2003 | 15 |
| 11. | Kim Imbesi | Maryland * | March 3, 2007 | 14 |
| | Megan Huether | Maryland * | Feb. 26, 2005 | 14 |
| | Megan Huether | Duquesne | Feb. 18, 2005 | 14 |
| | Megan Huether | Princeton | March 17, 2004 | 14 |
| | Kristen Foster | Johns Hopkins | March 3, 2002 | 14 |
| | Kristen Foster | Princeton | March 21, 2001 | 14 |
| | Kristen Foster | Johns Hopkins | March 25, 2001 | 14 |

DUKE SINGLE GAME RECORDS

| POINTS | | | |
|------------------|------------------------|----------------|----|
| 1. Elon | Durham, N.C. | Feb. 7, 2014 | 38 |
| Bucknell | Durham, N.C. | Feb. 4, 2012 | 38 |
| 3. Dartmouth | Durham, N.C. | May 3, 2009 | 37 |
| 4. LeMoyne | Durham, N.C. | May 13, 2007 | 36 |
| 5. Presbyterian | Durham, N.C. | Feb. 10, 2013 | 34 |
| 6. Virginia Tech | * Durham, N.C. | March 18, 2009 | 33 |
| Longwood | Durham, N.C. | April 22, 2007 | 33 |
| Virginia Tech | * Blacksburg, Va. | March 22, 2006 | 33 |
| Denver | Durham, N.C. | Feb. 20, 2005 | 33 |
| 10. Vanderbilt | Durham, N.C. | March 11, 2009 | 32 |
| St. Joseph's | Durham, N.C. | April 23, 2006 | 32 |
| 12. Brown | Durham, N.C. | May 9, 2010 | 31 |
| Davidson | Durham, N.C. | April 28, 1999 | 31 |
| Notre Dame | Durham, N.C. | March 29, 1998 | 31 |
| 15. Canisius | Durham, N.C. | March 20, 2009 | 30 |
| California | Denver, Colo. | Feb. 15, 2009 | 30 |
| Virginia Tech | ● Charlottesville, Va. | April 24, 2008 | 30 |
| Boston College | * Chestnut Hill, Mass. | April 14, 2006 | 30 |
| Duquesne | Durham, N.C. | March 4, 2006 | 30 |
| Stanford | Nashville, Tenn. | March 26, 2005 | 30 |
| Davidson | Durham, N.C. | April 26, 2003 | 30 |

| MOST GOALS SCORED | | | |
|-------------------|-------------------|----------------|----|
| 1. Elon | Durham, N.C. | Feb. 7, 2014 | 25 |
| Bucknell | Durham, N.C. | Feb. 4, 2012 | 25 |
| 3. St. Joseph's | Durham, N.C. | April 23, 2006 | 24 |
| 4. Presbyterian | Durham, N.C. | Feb. 10, 2013 | 23 |
| Saint Mary's (CA) | Durham, N.C. | April 17, 2011 | 23 |
| Brown | Durham, N.C. | May 9, 2010 | 23 |
| LeMoyne | Durham, N.C. | May 13, 2007 | 23 |
| 8. Dartmouth | Durham, N.C. | May 3, 2009 | 22 |
| Vanderbilt | Durham, N.C. | March 11, 2009 | 22 |
| Virginia Tech | * Blacksburg, Va. | March 22, 2006 | 22 |
| Vanderbilt | Nashville, Tenn. | March 14, 2001 | 22 |
| 12. Davidson | Durham, N.C. | March 13, 2014 | 21 |
| Ohio State | Durham, N.C. | Feb. 12, 2011 | 21 |
| Virginia Tech | * Durham, N.C. | March 18, 2009 | 21 |
| Davidson | Durham, N.C. | April 26, 2003 | 21 |
| Virginia Tech | Durham, N.C. | April 20, 1999 | 21 |
| 17. Richmond | Durham, N.C. | Feb. 18, 2011 | 20 |
| Canisius | Durham, N.C. | March 20, 2009 | 20 |
| Vermont | Durham, N.C. | March 11, 2008 | 20 |
| Notre Dame | South Bend, Ind. | April 5, 2007 | 20 |
| Virginia Tech | * Durham, N.C. | April 22, 2005 | 20 |
| Davidson | Durham, N.C. | April 28, 1999 | 20 |

| FEWEST GOALS SCORED | | | |
|---------------------|---------------------|----------------|---|
| 1. Maryland | * Durham, N.C. | March 10, 1996 | 1 |
| 2. North Carolina | * Chapel Hill, N.C. | March 30, 2012 | 2 |
| North Carolina | * Durham, N.C. | April 1, 1997 | 2 |
| Maryland | * College Park, Md. | March 9, 1997 | 2 |
| Georgetown | Washington D.C. | April 21, 1996 | 2 |
| 6. Maryland | ● Durham, N.C. | April 21, 2012 | 3 |
| North Carolina | * Chapel Hill, N.C. | April 2, 1996 | 3 |

| ASSISTS | | | |
|-------------|----------------|----------------|----|
| 1. Virginia | * Durham, N.C. | March 22, 2014 | 13 |
| Elon | Durham, N.C. | Feb. 7, 2014 | 13 |
| Bucknell | Durham, N.C. | Feb. 4, 2012 | 13 |
| Ohio State | Durham, N.C. | Feb. 12, 2011 | 13 |
| LeMoyne | Durham, N.C. | May 13, 2007 | 13 |

| SHOTS | | | |
|---------|--------------|---------------|----|
| 1. UMBC | Durham, N.C. | Feb. 23, 2003 | 53 |

| SAVES | | | |
|-------------|--------------|----------------|----|
| 1. Virginia | Durham, N.C. | April 13, 1996 | 26 |

OPPONENT SINGLE GAME RECORDS

| POINTS | | | | |
|-------------------|---|----------------------|----------------|----|
| 1. Maryland | * | College Park, Md. | March 2, 2001 | 31 |
| 2. North Carolina | ● | Cary, N.C. | April 22, 2011 | 27 |
| Northwestern | | Durham, N.C. | April 2, 2010 | 27 |
| Vanderbilt | | Durham, N.C. | March 11, 2009 | 27 |
| 5. Syracuse | * | Syracuse, N.Y. | March 29, 2014 | 26 |
| Vanderbilt | | Durham, N.C. | May 16, 2010 | 26 |
| Northwestern | | Evanston, Ill. | April 7, 2007 | 26 |
| Virginia | * | Charlottesville, Va. | March 31, 2007 | 26 |
| Maryland | * | College Park, Md. | March 3, 2007 | 26 |
| 10. Maryland | * | Durham, N.C. | March 1, 2014 | 25 |
| Virginia | * | Durham, N.C. | April 6, 2002 | 25 |

| MOST GOALS SCORED | | | | |
|-------------------|---|-------------------|----------------|----|
| 1. Syracuse | * | Syracuse, N.Y. | March 29, 2014 | 19 |
| Maryland | * | Durham, N.C. | March 1, 2014 | 19 |
| Northwestern | | Durham, N.C. | April 2, 2010 | 19 |
| Maryland | * | College Park, Md. | March 3, 2007 | 19 |
| 5. Northwestern | ■ | Evanston, Ill. | May 22, 2010 | 18 |
| Virginia | * | Durham, N.C. | April 6, 2002 | 18 |
| Maryland | * | College Park, Md. | March 2, 2001 | 18 |
| Georgetown | | Washington D.C. | April 21, 1996 | 18 |
| 9. North Carolina | ● | Cary, N.C. | April 22, 2011 | 17 |
| Maryland | * | Durham, N.C. | Feb. 27, 2010 | 17 |
| Northwestern | | Evanston, Ill. | April 7, 2007 | 17 |
| Temple | ■ | Philadelphia, Pa. | May 6, 1998 | 17 |

| FEWEST GOALS SCORED | | | | |
|---------------------|---|------------------|----------------|---|
| 1. Presbyterian | | Durham, N.C. | Feb. 10, 2013 | 0 |
| Denver | | Durham, N.C. | March 2, 1998 | 0 |
| 3. Canisius | | Durham, N.C. | March 20, 2009 | 1 |
| Stanford | | Nashville, Tenn. | March 26, 2005 | 1 |
| 5. Davidson | | Durham, N.C. | March 13, 2014 | 2 |
| Saint Mary's (CA) | | Durham, N.C. | April 17, 2011 | 2 |
| St. Joseph's | | Durham, N.C. | April 23, 2006 | 2 |
| Holy Cross | ■ | Durham, N.C. | May 14, 2006 | 2 |
| Virginia Tech | * | Durham, N.C. | Feb. 21, 2003 | 2 |
| Yale | | New Haven, Conn. | April 14, 2001 | 2 |
| Vanderbilt | | Nashville, Tenn. | March 14, 2001 | 2 |
| Virginia Tech | | Durham, N.C. | Feb. 27, 2001 | 2 |
| Davidson | | Davidson, N.C. | March 13, 2000 | 2 |

| ASSISTS | | | | |
|-------------|---|-------------------|---------------|----|
| 1. Maryland | * | College Park, Md. | March 2, 2001 | 13 |

| SHOTS | | | | |
|-------------|---|--------------|----------------|----|
| 1. Virginia | * | Durham, N.C. | April 13, 1996 | 45 |

ANNUAL ROSTERS

** denotes letterwinner; ^ denotes team captain*

| 1996 | | | | | |
|------|---------------------|----|-----|-----|---------------------------------|
| # | Name | Yr | Ht | Pos | Hometown (Previous School) |
| 13 | Kendra Basner * | Fr | 5-9 | M | West Chester, Pa. (East) |
| 14 | Payton Black * | Fr | 6-4 | A | West Chester, Pa. (Unionville) |
| 8 | Mindy Caplan * | So | 5-7 | A | Crownsville, Md. (Old Mill) |
| 15 | Amy Carver ^ | Sr | 5-0 | D | Bala Cynwyd, Pa. (Lower Merion) |
| 25 | Claire DiLorenzo | Jr | 6-0 | A | Scarsdale, N.Y. (Scarsdale) |
| 21 | Roberta Figueiredo | Jr | 5-2 | D | Greenwich, Conn. (Greenwich) |
| 6 | Susan Hammes | Sr | 5-4 | A | Madison, N.J. (Madison) |
| 19 | Sandy Johnston * | Fr | 5-8 | M/D | Wayne, Pa. (Conestoga) |
| 7 | Heather Keeney * | So | 5-8 | D | Wayne, Pa. (Episcopal Academy) |
| 16 | Amy Kondyra | Fr | 5-6 | A | Doylestown, Pa. (C.B. East) |
| 30 | Natalie Lamarque | So | 5-8 | G | Great Neck, N.Y. (G.N. North) |
| 3 | Maren Levinson | Jr | 5-5 | M/D | Baltimore, Md. (Bryn Mawr) |
| 10 | Kristin Lonergan ** | So | 5-7 | A | Weston, Mass. (Weston) |
| 11 | Stacie Mann^ | Sr | 5-7 | A | Baltimore, Md. (Bryn Mawr) |
| 24 | Meghan McLaughlin * | Fr | 6-0 | M/A | Towson, Md. (Maryvale Prep) |
| 22 | Lorrie Meyercord * | So | 5-5 | M/D | Pottersville, N.J. (Pingry) |
| 1 | Erin Miller | Fr | 5-7 | G | Annapolis, Md. (Annapolis) |
| 4 | Amy Murnick * | So | 5-2 | M/A | Short Hills, N.J. (Pingry) |
| 17 | Laura Rooklin * | Fr | 5-5 | D | Media, Pa. (Episcopal Academy) |
| 2 | Karen Sutton * | So | 5-4 | M/D | Columbia, Md. (Wilde Lake) |
| 5 | Jodie Taylor * | Jr | 5-2 | M/A | Medford Lakes, N.J. (Shawnee) |
| 9 | Megan Waterfield | Jr | 5-8 | D | Ellicott City, Md. (Mt. Hebron) |

Head Coach: Kerstin Kimel

Assistant Coaches: Theresa Ingram, Matt Ogelsby

| 1997 | | | | | |
|------|---------------------|----|------|-----|---|
| # | Name | Yr | Ht | Pos | Hometown (Previous School) |
| 13 | Kendra Basner * | So | 5-9 | M/A | West Chester, Pa. (W.C. East) |
| 14 | Payton Black | So | 6-4 | A | Kennett Square, Pa. (Unionville) |
| 9 | Megan Britt * | Fr | 5-3 | A | Summit, N.J. (Summit) |
| 8 | Mindy Caplan | Jr | 5-7 | D | Crownsville, Md. (Old Mill) |
| 20 | Shannon Chaney * | Fr | 5-10 | G | Arnold, Md. (Severna Park) |
| 28 | Keri Dunn * | Fr | 5-4 | M | Scituate, Mass. (Thayer) |
| 15 | Emily Hickman * | Fr | 5-10 | M | Baltimore, Md. (Bryn Mawr) |
| 19 | Sandy Johnston * | So | 5-8 | M/D | Wayne, Pa. (Conestoga) |
| 7 | Heather Keeney ** | Jr | 5-8 | D | Wayne, Pa. (Episcopal Academy) |
| 16 | Amy Kondyra | So | 5-6 | A | Doylestown, Pa. (C.B. East) |
| 10 | Kristin Lonergan ** | So | 5-7 | A | Weston, Mass. (Weston) |
| 26 | Tricia Martin * | Fr | 5-7 | A | Huntington, N.Y. (Huntington) |
| 25 | Meghan McLaughlin * | So | 6-0 | M | Towson, Md. (Maryvale) |
| 22 | Lorrie Meyercord * | Jr | 5-5 | M/D | Pottersville, N.J. (Pingry) |
| 1 | Erin Miller * | So | 5-7 | G | Annapolis, Md. (Annapolis) |
| 6 | Stacey Mon * | Fr | 5-6 | A | Cold Spring Harbor, N.Y. (Cold Spring Harbor) |
| | Becky Morris * | Fr | 5-8 | M | Annapolis, Md. (Annapolis) |
| 4 | Amy Murnick * | Jr | 5-2 | M/A | Short Hills, N.J. (Pingry) |
| 5 | Katie Regan * | Fr | 5-8 | M/D | Cornelius, N.C. (Benjamin School) |
| 12 | Mary Jo Reider | So | 5-0 | A | Boyerstown, Pa. (Villa Maria Academy) |
| 17 | Laura Rooklin | So | 5-5 | D | Media, Pa. (Episcopal Academy) |
| 2 | Karen Sutton ** | Jr | 5-4 | M/D | Columbia, Md. (Wilde Lake) |
| 18 | Ashley Wolfington | Fr | 5-6 | D | Gladwyne, Pa. (Harrington) |

Head Coach: Kerstin Kimel

Assistant Coaches: Theresa Ingram, Kirsten Kruhm

| 1998 | | | | | |
|------|---------------------|----|------|-----|---|
| # | Name | Yr | Ht | Pos | Hometown (Previous School) |
| 13 | Kendra Basner * | Jr | 5-9 | A | West Chester, Pa. (W.C. East) |
| 9 | Megan Britt * | So | 5-3 | A | Summit, N.J. (Summit) |
| 20 | Shannon Chaney * | So | 5-10 | G | Arnold, Md. (Severna Park) |
| 28 | Keri Dunn * | So | 5-4 | M | Scituate, Mass. (Thayer) |
| 4 | Claire Finn * | Fr | 5-11 | M | Newton, Mass. (Newton North) |
| 15 | Emily Hickman * | So | 5-10 | M | Baltimore, Md. (Bryn Mawr) |
| 19 | Sandy Johnston * | Jr | 5-8 | D | Wayne, Pa. (Conestoga) |
| 7 | Heather Keeney ** | Sr | 5-8 | D | Wayne, Pa. (Episcopal Academy) |
| 10 | Kristin Lonergan ** | Sr | 5-7 | A | Weston, Mass. (Weston) |
| 8 | Tricia Martin * | So | 5-7 | A | Huntington, N.Y. (Huntington) |
| 25 | Meghan McLaughlin * | Jr | 6-0 | M | Towson, Md. (Maryvale) |
| 24 | Allison Michels * | Fr | 5-7 | D | Baltimore, Md. (Roland Park) |
| 1 | Erin Miller * | Jr | 5-7 | G | Annapolis, Md. (Annapolis) |
| 6 | Stacey Mon * | So | 5-6 | A | Cold Spring Harbor, N.Y. (Cold Spring Harbor) |
| 3 | Amy Noble * | Fr | 5-10 | M | Severna Park, Md. (Severna Park) |
| 22 | Barbara Preston * | Fr | 5-11 | D | Wilmington, Del. (Tatnall) |
| 16 | Katie Regan * | So | 5-8 | D | Cornelius, N.C. (Benjamin School) |
| 11 | Courtney Rodgers * | Fr | 5-11 | M | Potomac, Md. (Holton Arms) |
| 21 | Eva Sayre * | Fr | 5-5 | A | Bethlehem, Pa. (St. Andrew's) |
| 14 | Kristin Seith * | Fr | 5-7 | M | Annandale, Va. (St. Stephen's & St. Agnes) |
| 23 | Kate Soulier * | Fr | 5-8 | M | Chadds Ford, Pa. (Unionville) |
| 2 | Karen Sutton ** | Sr | 5-4 | M | Columbia, Md. (Wilde Lake) |

Head Coach: Kerstin Kimel

Assistant Coaches: Theresa Ingram, Kirsten Kruhm

| 1999 | | | | | |
|------|---------------------|----|------|-----|---|
| # | Name | Yr | Ht | Pos | Hometown (Previous School) |
| 13 | Kendra Basner ** | Sr | 5-9 | A | West Chest, Pa. (West Chester East) |
| 9 | Megan Britt * | Jr | 5-3 | A | Summit, N.J. (Summit) |
| 20 | Shannon Chaney * | Jr | 5-10 | G | Arnold, Md. (Severna Park) |
| 10 | Kelly Dirks * | Fr | 5-7 | A | Annapolis, Md. (Annapolis) |
| 28 | Keri Dunn | Fr | 5-4 | M | Scituate, Mass. (Thayer) |
| 4 | Claire Finn * | So | 5-11 | M | Newton, Mass. (Newton North) |
| 40 | Kristen Foster * | Fr | 5-9 | G | Ellicott City, Md. (Mount Hebron) |
| 12 | Francoise Gordon * | Fr | 5-6 | A | Baltimore, Md. (St. Paul's) |
| 7 | Katie Heaps | Fr | 5-5 | M | Longmeadow, Mass. (Longmeadow) |
| 15 | Emily Hickman * | Jr | 5-10 | D | Baltimore, Md. (Bryn Mawr) |
| 19 | Sandy Johnston ** | Sr | 5-8 | D | Wayne, Pa. (Conestoga) |
| 17 | Kate Kaiser * | Fr | 5-8 | M | Cockeysville, Md. (Notre Dame Prep) |
| 8 | Tricia Martin * | Jr | 5-7 | A | Huntington, N.Y. (Huntington) |
| 5 | Kristen McElduff * | Fr | 5-8 | A | Yorktown, N.Y. (Yorktown) |
| 25 | Meghan McLaughlin * | Sr | 6-0 | M | Towson, Md. (Maryvale Prep) |
| 24 | Allison Michels * | So | 5-7 | D | Baltimore, Md. (Roland Park) |
| 1 | Erin Miller * | Sr | 5-7 | G | Annapolis, Md. (Annapolis) |
| 6 | Stacey Mon * | Jr | 5-6 | A | Cold Spring Harbor, N.Y. (Cold Spring Harbor) |
| 3 | Amy Noble * | So | 5-10 | M | Severna Park, Md. (Severna Park) |
| 22 | Barbara Preston * | So | 5-11 | D | Wilmington, Del. (Tatnall) |
| 16 | Katie Regan * | Jr | 5-8 | D | Manhasset, N.Y. (Benjamin School) |
| 11 | Courtney Rodgers * | So | 5-11 | M | Potomac, Md. (Holton Arms) |
| 21 | Eva Sayre * | So | 5-5 | A | Bethlehem, Pa. (St. Andrews) |
| 14 | Kristin Seith * | So | 5-7 | M | Annandale, Va. (St. Stephen's & St. Agnes) |
| 23 | Kate Soulier * | So | 5-8 | M | Chadds Ford, Pa. (Unionville) |
| 18 | Claire Sullivan * | Fr | 5-9 | M | Washington, D.C. (National Cathedral) |
| 2 | Karen Sutton ** | Sr | 5-4 | M | Columbia, Md. (Wilde Lake) |
| 26 | Ashley Wick * | Fr | 5-10 | M | San Francisco, Calif (Thacher) |

Head Coach: Kerstin Kimel

Assistant Coaches: Michelle Uhlfelder, Allison Valentino, Samantha Sparks



2000

| # | Name | Yr | Ht | Pos | Hometown (Previous School) |
|----|--------------------|----|------|-----|--|
| 7 | Megan Barnett | Fr | 5-8 | M | Tee Tree Gully, S. Australia (Wilderness) |
| 13 | Jessica Bennett | Fr | 5-7 | A | Gladstone, N.J. (Pingry) |
| 20 | Shannon Chaney | Sr | 5-10 | G | Oklahoma City, Okla. (Severna Park) |
| 10 | Kelly Dirks | So | 5-7 | A | Annapolis, Md. (Annapolis) |
| 28 | Keri Dunn | Sr | 5-4 | M | Scituate, Mass. (Thayer) |
| 4 | Claire Finn | Jr | 5-11 | M | Newton, Mass. (Newton-North) |
| 40 | Kristen Foster | So | 5-9 | G | Ellicott City, Md. (Mount Hebron) |
| 2 | Lauren Gallagher | Fr | 5-5 | M | West Chester, Pa. (W.C. Henderson) |
| 12 | Francoise Gordon | So | 5-6 | A | Baltimore, Md. (St. Paul's) |
| 15 | Emily Hickman | Sr | 5-10 | D | Baltimore, Md. (Bryan Mawr) |
| 1 | Amanda Hughes | Fr | 5-7 | M | North Syracuse, N.Y. (Cicero-North Syracuse) |
| 17 | Kate Kaiser | So | 5-8 | M | Cockeysville, Md. (Notre Dame Prep) |
| 8 | Tricia Martin | Sr | 5-7 | A | Huntington, N.Y. (Huntington) |
| 5 | Kristen McElduff | So | 5-9 | A | Yorktown, N.Y. (Yorktown) |
| 24 | Allison Michels | Jr | 5-7 | D | Baltimore, Md. (Roland Park) |
| 3 | Amy Noble | Jr | 5-10 | M | Severna Park, Md. (Severna Park) |
| 6 | Erin O'Shaughnessy | Fr | 5-8 | A | Englewood, Colo. (Kent-Denver) |
| 22 | Barbara Preston | Jr | 5-11 | D | Wilmington, Del. (Tatnall) |
| 16 | Katie Regan | Sr | 5-8 | D | Manhasset, N.Y. (Benjamin School) |
| 11 | Courtney Rodgers | Jr | 5-11 | M | Potomac, Md. (Holton-Arms) |
| 14 | Kristin Seith | Jr | 5-7 | M | Annandale, Va. (St. Stephen's & St. Agnes) |
| 23 | Kate Soulier | Jr | 5-8 | M | Chadds Ford, Pa. (Unionville) |
| 9 | Carrie Starr | Fr | 5-8 | M | Old Greenwich, Conn. (Greenwich) |
| 23 | Kate Soulier | Jr | 5-8 | M | Chadds Ford, Pa. (Unionville) |
| 18 | Claire Sullivan | So | 5-9 | M | Washington, D.C. (National Cathedral) |
| 25 | Meghan Walters | Fr | 5-11 | D | Wyndmoor, Pa. (Penn Charter) |
| 26 | Ashley Wick | So | 5-10 | M | San Francisco, Calif. (Thacher) |

Head Coach: Kerstin Kimmel

Assistant Coaches: Michele Uhlfelder, Allison Valentino, Samantha Sparks

2001

| # | Name | Yr | Ht | Pos | Hometown (Previous School) |
|----|----------------------|----|------|-----|---|
| 7 | Megan Barnett * | So | 5-8 | M | Tee Tree Gully, S. Australia (Wilderness) |
| 13 | Jessica Bennett * | So | 5-7 | A | Gladstone, N.J. (Pingry) |
| 16 | Corinne Broesler | Jr | 5-6 | A | Babylon, N.Y. (St. Anthony's) |
| 10 | Kelly Dirks * | Jr | 5-7 | A | Annapolis, Md. (Annapolis) |
| 4 | Claire Finn * | Sr | 5-11 | M | Newton, Mass. (Newton-North) |
| | Courtney Fischer | Fr | 5-7 | D | Vienna, Va. (Potomac School) |
| 40 | Kristen Foster * | Jr | 5-9 | G | Ellicott City, Md. (Mount Hebron) |
| 2 | Lauren Gallagher * | So | 5-5 | M | West Chester, Pa. (W.C. Henderson) |
| 12 | Francoise Gordon * | Jr | 5-6 | A | Baltimore, Md. (St. Paul's) |
| | Cheryl Lynn Horton * | Fr | 5-8 | M | Walnut Creek, Calif. (Thacher) |
| 1 | Amanda Hughes * | So | 5-7 | D | North Syracuse, N.Y. (Cicero-North) |
| 17 | Kate Kaiser * | Jr | 5-8 | M | Cockeysville, Md. (Notre Dame) |
| | Lauren Kickham * | Fr | 5-11 | A | Ellicott City, Md. (Mount Hebron) |
| 5 | Kristen McElduff * | Jr | 5-9 | A | Yorktown Heights, N.Y. (Yorktown) |
| | Caline McHenry * | Fr | 5-9 | M | Reisterstown, Md. (Roland Park) |
| | Allison Michels * | Sr | 5-7 | D | Baltimore, Md. (Roland Park) |
| | Meghan Miller * | Fr | 5-7 | D | Severna Park, Md. (Severna Park) |
| | Amy Noble * | Sr | 5-10 | M | Severna Park, Md. (Severna Park) |
| 6 | Erin O'Shaughnessy * | So | 5-8 | A | Englewood, Colo. (Kent-Denver) |
| | Lindsay C. Piechnik | Fr | 5-9 | M | Slingerlands, N.Y. (Bethlehem Central) |
| | Sheila Powenski | Fr | 5-9 | G | Orchard Park, N.Y. (Humburg) |
| | Barbara Preston * | Sr | 5-11 | D | Wilmington, Del. (Tatnall) |
| | Courtney Rodgers * | Sr | 5-11 | M | Potomac, Md. (Holton-Arms) |
| | Kate Soulier * | Sr | 5-8 | M | Chadds Ford, Pa. (Unionville) |
| 9 | Carrie Starr * | So | 5-8 | M | Old Greenwich, Conn. (Greenwich) |
| 18 | Claire Sullivan * | Jr | 5-9 | M | Washington, D.C. (National Cathedral) |
| 26 | Ashley Wick * | Jr | 5-10 | M | San Francisco, Calif. (Thacher) |
| 25 | Meghan Walters * | So | 5-11 | D | Wyndmoor, Pa. (Penn Charter) |

Head Coach: Kerstin Kimmel

Assistant Coaches: Allison Valentino, Stephanie Sweet, Samantha Sparks

2002

| # | Name | Yr | Ht | Pos | Hometown (Previous School) |
|----|----------------------|----|------|-----|--|
| 7 | Megan Barnett * | Jr | 5-8 | A | Adelaide, South Australia (Wilderness) |
| 13 | Jessica Bennett * | Jr | 5-7 | A | Gladstone, N.J. (Pingry) |
| 16 | Corinne Broesler * | So | 5-6 | A | Babylon, N.Y. (St. Anthony's) |
| 10 | Kelly Dirks * | Sr | 5-7 | A | Annapolis, Md. (Annapolis) |
| 3 | Kristy Dirks | Fr | 5-6 | M | Annapolis, Md. (Annapolis) |
| 15 | Courtney Fischer * | So | 5-7 | D | Vienna, Va. (Potomac School) |
| 11 | Lane Fogarty * | Fr | 5-8 | D | Chevy Chase, Md. (Holton-Arms) |
| 40 | Kristen Foster * | Sr | 5-9 | G | Ellicott City, Md. (Mount Hebron) |
| 2 | Lauren Gallagher * | Jr | 5-5 | M | West Chester, Pa. (W.C. Henderson) |
| 12 | Francoise Gordon | Sr | 5-6 | A | Baltimore, Md. (St. Paul's) |
| 14 | Cheryl Lynn Horton * | So | 5-8 | M | Walnut Creek, Calif. (Thacher) |
| 1 | Amanda Hughes | Jr | 5-7 | D | North Syracuse, N.Y. (Cicero-North) |
| 17 | Kate Kaiser | Sr | 5-8 | M | Cockeysville, Md. (Notre Dame) |
| 8 | Lauren Kickham * | So | 5-11 | A | Ellicott City, Md. (Mount Hebron) |
| 22 | Katie Laschinger * | Fr | 5-5 | M | Lutherville, Md. (Notre Dame Prep) |
| 5 | Kristen McElduff | Sr | 5-9 | A | Yorktown Heights, N.Y. (Yorktown) |
| 20 | Caline McHenry * | So | 5-9 | M | Reisterstown, Md. (Roland Park) |
| 21 | Meghan Miller * | So | 5-7 | D | Severna Park, Md. (Severna Park) |
| 6 | Erin O'Shaughnessy * | Jr | 5-8 | A | Englewood, Colo. (Kent-Denver) |
| 28 | Lindsay C. Piechnik | So | 5-9 | M | Slingerlands, N.Y. (Bethlehem Central) |
| 35 | Sheila Powenski | So | 5-9 | G | Orchard, Park, N.Y. (Humburg) |
| 4 | Claire Rauh | So | 5-6 | D | Greenwich, Conn. (Greenwich Academy) |
| 23 | Stefanie Sparks * | Fr | 5-9 | D | Manchester, N.H. (St. Paul's) |
| 9 | Carrie Starr * | Jr | 5-8 | M | Greenwich, Conn. (Greenwich) |
| 18 | Claire Sullivan * | Sr | 5-9 | M | Washington, D.C. (National Cathedral) |
| 25 | Meghan Walters | Jr | 5-11 | D | Wyndmoor, Pa. (Penn Charter) |

Head Coach: Kerstin Kimmel

Assistant Coaches: Allison Valentino, Stephanie Sweet, Samantha Sparks Eckstrand

2003

| # | Name | Yr | Ht | Pos | Hometown (Previous School) |
|----|---------------------|-----|------|-----|--|
| 5 | Laura Anderson | Fr | 5-9 | M | Severna Park, Md. (Severna Park) |
| 24 | Beth Bafford | Fr | 5-9 | A | Severna Park, Md. (Key School) |
| 7 | Megan Barnett | Sr | 5-8 | A | Adelaide, South Australia (Wilderness) |
| 13 | Jessica Bennett | Sr | 5-7 | A | Gladstone, N.J. (Pingry) |
| 16 | Corinne Broesler | Jr | 5-6 | A | Babylon, N.Y. (St. Anthony's) |
| 18 | Katie Chrest | Fr | 5-9 | A | Hampstead, Md. (Maryvale Prep) |
| 3 | Ashley Coll | Fr | 5-9 | D | Phoenixville, Pa. (Archbishop Carroll) |
| 33 | Andrea Crosby | Fr | 5-9 | M | Concord, N.H. (Concord) |
| 10 | Kristy Dirks | So | 5-6 | M | Annapolis, Md. (Annapolis) |
| 15 | Courtney Fischer | Jr | 5-7 | D | Vienna, Va. (Potomac School) |
| 11 | Lane Fogarty | So | 5-8 | D | Chevy Chase, Md. (Holton-Arms) |
| 26 | Danielle Freedman | Fr | 5-9 | D | Charlottesville, Va. (St. Anne's Belfield) |
| 2 | Lauren Gallagher | Sr | 5-5 | M | West Chester, Pa. (W.C. Henderson) |
| 19 | Kaitlin Hancock | Fr | 5-9 | M | Severna Park, Md. (Severna Park) |
| 14 | Cheryl Lynn Horton | Jr | 5-8 | M | Walnut Creek, Calif. (Thacher) |
| 12 | Megan Huether | Fr | 5-9 | G | Lutherville, Md. (Maryvale Prep) |
| 1 | Amanda Hughes | rJr | 5-7 | D | North Syracuse, N.Y. (Cicero-North) |
| 17 | Kate Kaiser | rSr | 5-8 | M | Cockeysville, Md. (Notre Dame Prep) |
| 8 | Lauren Kickham | Jr | 5-11 | A | Ellicott City, Md. (Mount Hebron) |
| 22 | Katie Laschinger | So | 5-5 | M | Lutherville, Md. (Notre Dame Prep) |
| 66 | Ashley Martens | Fr | 5-9 | D | Potomac, Md. (Holton-Arms) |
| 20 | Caline McHenry | Jr | 5-9 | M | Reisterstown, Md. (Roland Park) |
| 21 | Meghan Miller | Jr | 5-7 | D | Severna Park, Md. (Severna Park) |
| 6 | Erin O'Shaughnessy | Sr | 5-8 | A | Englewood, Colo. (Kent-Denver) |
| 28 | Lindsay C. Piechnik | Jr | 5-9 | M | Slingerlands, N.Y. (Bethlehem Central) |
| 35 | Sheila Powenski | Jr | 5-9 | G | Orchard Park, N.Y. (Humburg) |
| 4 | Claire Rauh | Jr | 5-6 | D | Greenwich, Conn. (Greenwich Academy) |
| 9 | Carrie Starr | Sr | 5-8 | M | Greenwich, Conn. (Greenwich) |
| 23 | Stefanie Sparks | So | 5-9 | D | Manchester, N.H. (St. Paul's) |
| 25 | Meghan Walters | rJr | 5-11 | D | Wyndmoor, Pa. (Penn Charter) |

Head Coach: Kerstin Kimmel

Assistant Coaches: Allison Valentino, Samantha Sparks Ekstrand, Stephanie Sweet

2004

| # | Name | Yr | Ht | Pos | Hometown (Previous School) |
|----|-----------------------------|-----|------|--|--|
| 5 | Laura Anderson * | So | 5-7 | D | Severna Park, Md. (Severna Park) |
| 16 | Corinne Broesler * | Sr | 5-6 | A | Babylon, N.Y. (St. Anthony's) |
| 18 | Katie Chrest * | So | 5-5 | A | Hampstead, Md. (Maryvale Prep) |
| 3 | Ashley Coll * | So | 5-7 | D | Phoenixville, Pa. (Archbishop Carroll) |
| 33 | Andrea Crosby * | So | 5-9 | M | Concord, N.H. (Concord) |
| 10 | Kristy Dirks * | Jr | 5-4 | A | Annapolis, Md. (Annapolis) |
| 29 | Meghan Ferguson * | Fr | 5-5 | M | Lutherville, Md. (Roland Park) |
| 15 | Courtney Fischer * | Sr | 5-7 | D | Vienna, Va. (Potomac School) |
| 11 | Lane Fogarty * | Jr | 5-8 | D | Chevy Chase, Md. (Holton-Arms) |
| 17 | Meeghan Ford * | Fr | 5-6 | A | Rochester, N.H. (St. Paul's School) |
| 26 | Danielle Freedman * | So | 5-9 | D | Charlottesville, Va. (St. Anne's Belfield) |
| 9 | Kaitlin Hancock * | So | 5-7 | M | Severna Park, Md. (Severna Park) |
| 14 | Cheryl Lynn Horton *^ | Sr | 5-8 | M | Walnut Creek, Calif. (Thacher School) |
| 12 | Megan Huether * | So | 5-5 | G | Lutherville, Md. (Maryvale Prep) |
| 24 | Leigh Jester * | Fr | 5-5 | M | Ridgewood, N.J. (Ridgewood) |
| 8 | Lauren Kickham * | Sr | 5-11 | A | Ellicott City, Md. (Mount Hebron) |
| 22 | Katie Laschinger * | Jr | 5-5 | M | Lutherville, Md. (Notre Dame Prep) |
| 66 | Ashley Martens * | So | 5-10 | D | Potomac, Md. (Holton-Arms) |
| 20 | Caline McHenry * | Sr | 5-9 | M | Reisterstown, Md. (Roland Park) |
| 6 | Michelle Menser * | Fr | 5-3 | M | Wayne, Pa. (Radnor) |
| 21 | Meghan Miller *^ | Sr | 5-7 | M | Severna Park, Md. (Severna Park) |
| 28 | Lindsay Carter Piechnik *Sr | 5-9 | M | Slingerlands, N.Y. (Bethlehem Central) | |
| 35 | Sheila Powenski * | Sr | 5-9 | G | Orchard Park, N.Y. (Hamburg) |
| 4 | Claire Rauh * | Sr | 5-6 | D | Greenwich, Conn. (Greenwich Academy) |
| 19 | Rachel Sanford * | Fr | 5-8 | M | Greenwich, Conn. (Greenwich) |
| 23 | Stefanie Sparks * | Jr | 5-9 | D | Manchester, N.H. (St. Paul's School) |
| 7 | Kristen Waagbo * | Fr | 5-11 | A | Ellicott City, Md. (Mount Hebron) |
| 25 | Meghan Walters *^ | Sr | 5-11 | D | Wyndmoor, Pa. (William Penn Charter) |
| 2 | Kim Wathey * | Fr | 5-4 | A | South Huntington, N.Y. (Walt Whitman) |

Head Coach: Kerstin Kimel

Associate Head Coach: Allison Valentino

Assistant Coach: Christine Mastro

2005

| # | Name | Yr | Ht | Pos | Hometown (Previous School) |
|----|---------------------|-----|------|-----|---|
| 15 | Jessica Adam * | Fr | 5-9 | M | Severna Park, Md. (Severn School) |
| 5 | Laura Anderson * | Jr | 5-7 | D | Severna Park, Md. (Severna Park) |
| 77 | Regan Bosch * | Fr | 5-3 | G | Annapolis, Md. (Severn School) |
| 18 | Katie Chrest * | Jr | 5-5 | A | Hampstead, Md. (Maryvale Prep) |
| 3 | Ashley Coll * | So | 5-7 | D | Phoenixville, Pa. (Archbishop Carroll) |
| 30 | Kerry Costello * | Fr | - | D | Havertown, Pa. (Haverford) |
| 33 | Andrea Crosby * | Jr | 5-9 | M | Concord, N.H. (Concord) |
| 13 | Caroline Cryer * | Fr | 5-9 | A | Centennial, Colo. (Cherry Creek) |
| 10 | Kristy Dirks * | Sr | 5-4 | A | Annapolis, Md. (Annapolis) |
| 29 | Meghan Ferguson * | So | 5-5 | M | Lutherville, Md. (Roland Park) |
| 11 | Lane Fogarty * | Sr | 5-8 | D | Chevy Chase, Md. (Holton-Arms) |
| 17 | Meeghan Ford * | So | 5-6 | A | Rochester, N.H. (St. Paul's School) |
| 26 | Danielle Freedman * | Jr | 5-9 | D | Charlottesville, Va. (St. Anne's Belfield) |
| 9 | Kaitlin Hancock * | Jr | 5-7 | M | Severna Park, Md. (Severna Park) |
| 12 | Megan Huether * | Jr | 5-5 | G | Lutherville, Md. (Maryvale Prep) |
| 24 | Leigh Jester * | So | 5-5 | M | Ridgewood, N.J. (Ridgewood) |
| 27 | Allie Johnson * | Fr | 5-7 | M | Annapolis, Md. (Broadneck) |
| 1 | Sarah Kirchhofer * | Fr | 5-8 | M | Dallas, Texas (Hockaday School) |
| 22 | Katie Laschinger *^ | Sr | 5-5 | M | Lutherville, Md. (Notre Dame Prep) |
| 66 | Ashley Martens * | Jr | 5-10 | D | Potomac, Md. (Holton-Arms) |
| 20 | Caline McHenry * | rSr | 5-9 | M | Reisterstown, Md. (Roland Park) |
| 6 | Michelle Menser * | So | 5-3 | M | Wayne, Pa. (Radnor) |
| 25 | Abigail Meyer * | Fr | 5-8 | D | Alexandria, Va. (St. Stephen's & St. Agnes) |
| 21 | Samantha Morris * | Fr | - | M | Ridgewood, N.J. (Lawrenceville School) |
| 8 | Aiyana Newton * | Fr | 5-4 | M | Baltimore, Md. (Park School) |
| 4 | Kim Pastrana * | Fr | 5-6 | M | Edgewater, Md. (St. Mary's) |
| 19 | Rachel Sanford * | So | 5-8 | M | Greenwich, Conn. (Greenwich) |
| 14 | Rachel Shack * | Fr | 5-4 | A | Andover, Mass. (Phillips Exeter) |
| 23 | Stefanie Sparks *^ | Sr | 5-9 | D | Manchester, N.H. (St. Paul's School) |
| 7 | Kristen Waagbo * | So | 5-11 | A | Ellicott City, Md. (Mount Hebron) |
| 2 | Kim Wathey * | So | 5-4 | A | South Huntington, N.Y. (Walt Whitman) |

Head Coach: Kerstin Kimel

Assistant Coaches: Christine Halfpenny, Josh Hexter

2006

| # | Name | Yr | Ht | Pos | Hometown (Previous School) |
|----|------------------------|----|------|-----|--|
| 1 | Sarah Kirchhofer * | So | 5-8 | M | Dallas, Texas (Hockaday School) |
| 2 | Kim Wathey * | Jr | 5-5 | M | S. Huntington, N.Y. (Walt Whitman) |
| 3 | Ashley Coll * | Sr | 5-7 | D | Phoenixville, Pa. (Archbishop Cathedral) |
| 4 | Kim Pastrana * | So | 5-6 | M | Edgewater, Md. (St. Mary's) |
| 5 | Laura Anderson *^ | Sr | 5-8 | M | Severna Park, Md. (Severna Park) |
| 6 | Michelle Menser *^ | Jr | 5-4 | M | Wayne, Pa. (Radnor) |
| 7 | Kristen Waagbo * | Jr | 6-0 | A | Ellicott City, Md. (Mount Hebron) |
| 8 | Aiyana Newton * | So | 5-4 | D | Baltimore, Md. (Park School) |
| 9 | Kaitlin Hancock * | Sr | 5-7 | M | Severna Park, Md. (Severna Park) |
| 10 | Carolyn Davis * | Fr | 5-5 | M | Skaneateles, N.Y. (Skaneateles) |
| 11 | Catherine Krom * | Fr | 5-2 | D | Summit, N.Y. (Kent Place School) |
| 12 | Megan Huether *^ | Sr | 5-5 | G | Lutherville, Md. (Maryvale Prep) |
| 13 | Caroline Cryer * | So | 5-9 | A | Centennial, Colo. (Cherry Creek) |
| 14 | Rachel Shack * | So | 5-4 | A | Andover, Mass. (Phillips Academy-Andover) |
| 15 | Jessica Adam * | So | 5-9 | M | Severna Park, Md. (Severn School) |
| 16 | Liza Braun * | Fr | 5-10 | D | Greenwich, Conn. (Greenwich) |
| 17 | Meeghan Ford * | Jr | 5-6 | A | Rochester, N.H. (St. Paul's School) |
| 18 | Katie Chrest *^ | Sr | 5-5 | A | Hampstead, Md. (Maryvale Prep) |
| 19 | Rachel Sanford * | Jr | 5-7 | M | Greenwich, Conn. (Greenwich) |
| 20 | Kim Imbesi * | Fr | 5-6 | G | Bridgewater, N.J. (Bridgewater-Raritan) |
| 22 | Megan Del Monte * | Fr | 5-7 | A | Lutherville, Md. (St. Paul's School for Girls) |
| 23 | Jessica McBride * | Fr | 5-5 | M | Madison, N.J. (Oak Knoll) |
| 24 | Leigh Jester * | Jr | 5-5 | A | Ridgewood, N.J. (Ridgewood) |
| 25 | Abigail Meyer * | So | 5-8 | D | Alexandria, Va. (St. Stephen's & St. Agnes) |
| 26 | Danielle Freedman * | Sr | 5-9 | D | Charlottesville, Va. (St. Anne's Belfield) |
| 27 | Allie Johnson * | So | 5-7 | A | Annapolis, Md. (Broadneck) |
| 29 | Meghan Ferguson * | Jr | 5-5 | D | Lutherville, Md. (Roland Park) |
| 32 | Christina Germinario * | Fr | 5-8 | D | Long Valley, N.J. (West Morris Central) |
| 33 | Andrea Crosby * | Sr | 5-9 | A | Concord, N.H. (Concord) |
| 66 | Ashley Martens * | Sr | 5-10 | D | Potomac, Md. (Holton-Arms) |
| 77 | Regan Bosch * | So | 5-3 | G | Annapolis, Md. (Severn School) |

Head Coach: Kerstin Kimel

Assistant Coaches: Christine Halfpenny, Josh Hexter, Stefanie Sparks

2007

| # | Name | Yr | Ht | Pos | Hometown (Previous School) |
|----|------------------------|-----|------|-----|--|
| 1 | Sarah Kirchhofer * | Jr | 5-8 | D | Dallas, Texas (Hockaday School) |
| 2 | Kim Wathey * | Sr | 5-5 | A | S. Huntington, N.Y. (Walt Whitman) |
| 3 | Danielle Kachulis * | Fr | 5-7 | M | Parker, Colo. (Kent-Denver) |
| 4 | Kim Pastrana * | rSo | 5-6 | D/M | Edgewater, Md. (St. Mary's) |
| 5 | Christine Casey * | Fr | 5-6 | D | Potomac, Md. (Holton-Arms) |
| 6 | Michelle Menser *^ | Sr | 5-4 | M/D | Wayne, Pa. (Radnor) |
| 7 | Kristen Waagbo * | Sr | 6-0 | A | Ellicott City, Md. (Mount Hebron) |
| 8 | Aiyana Newton * | Jr | 5-4 | D | Baltimore, Md. (Park School) |
| 9 | Alexandra Ryan * | Fr | 5-7 | A/M | Rochester, N.Y. (Brighton) |
| 10 | Carolyn Davis * | So | 5-6 | M | Skaneateles, N.Y. (Skaneateles) |
| 11 | Catherine Krom * | So | 5-2 | D | Summit, N.J. (Kent Place School) |
| 12 | Rachel Shack * | Jr | 5-4 | M/D | Andover, Mass. (Phillips Academy) |
| 13 | Caroline Cryer * | Jr | 5-9 | A/M | Centennial, Colo. (Cherry Creek) |
| 14 | Betsey Sauer * | Fr | 5-8 | M/A | Duxbury, Mass. (Duxbury) |
| 15 | Jessica Adam * | rSo | 5-9 | M | Severna Park, Md. (Severn School) |
| 16 | Liza Braun * | So | 5-10 | D | Greenwich, Conn. (Greenwich) |
| 17 | Meeghan Ford * | Sr | 5-6 | A | Rochester, N.H. (St. Paul's School) |
| 18 | Lindsay Gilbride * | Fr | 5-9 | M/A | Alexandria, Va. (Georgetown Visitation) |
| 19 | Rachel Sanford *^ | Sr | 5-7 | M | Greenwich, Conn. (Greenwich) |
| 20 | Kim Imbesi * | So | 5-6 | G | Bridgewater, N.J. (Bridgewater-Raritan) |
| 21 | Sara Giedgowd * | Fr | 5-7 | M/D | Wayne, Pa. (Conestoga) |
| 22 | Megan Del Monte * | So | 5-7 | A | Lutherville, Md. (St. Paul's School for Girls) |
| 23 | Jessica McBride * | So | 5-5 | M/D | Madison, N.J. (Oak Knoll) |
| 24 | Leigh Jester * | Sr | 5-5 | A | Ridgewood, N.J. (Ridgewood) |
| 25 | Abigail Meyer * | Jr | 5-8 | D | Alexandria, Va. (St. Stephen's & St. Agnes) |
| 27 | Allie Johnson * | Jr | 5-7 | M/A | Annapolis, Md. (Broadneck) |
| 29 | Meghan Ferguson * | Sr | 5-5 | D | Lutherville, Md. (Roland Park) |
| 30 | Jillian Heinz * | Fr | 5-3 | D | Winnetka, Ill. (New Trier) |
| 31 | Christie Barnes * | Fr | 5-8 | M | Wayne, Pa. (Radnor) |
| 32 | Christina Germinario * | So | 5-8 | D | Long Valley, N.J. (West Morris Central) |
| 77 | Regan Bosch * | Jr | 5-3 | G | Annapolis, Md. (Severn School) |

Head Coach: Kerstin Kimel

Assistant Coaches: Josh Hexter, Alex Kahoe



2008

| # | Name | Yr | Ht | Pos | Hometown (Previous School) |
|----|------------------------|----|------|-----|--|
| 0 | Cassi Carley | Fr | 5-3 | G | Sewickley, Pa. (Sewickley) |
| 1 | Sarah Kirchofer * | Sr | 5-8 | D | Dallas, Texas (Hockaday School) |
| 2 | Virginia Crotty * | Fr | 5-3 | A | New Vernon, N.J. (Oak Knoll) |
| 3 | Danielle Kachulis * | So | 5-7 | M | Parker, Colo. (Kent-Denver) |
| 4 | Kimberly Pastrana * | Jr | 5-6 | D/M | Edgewater, Md. (St. Mary's) |
| 5 | Christine Casey * | So | 5-6 | D | Potomac, Md. (Holton Arms) |
| 6 | Caroline Spearman * | Fr | 5-7 | M/D | Reisterstown, Md. (McDonogh) |
| 7 | Christie Kaestner * | Fr | 5-8 | A | Trappe, Md. (St. Peter & Paul) |
| 8 | Aiyana Newton * | Sr | 5-4 | D | Baltimore, Md. (Park School) |
| 9 | Alex Ryan * | So | 5-7 | A/M | Rochester, N.Y. (Brighton) |
| 10 | Carolyn Davis * | Jr | 5-6 | M | Skaneateles, N.Y. (Skaneateles) |
| 11 | Catherine Krom * | Jr | 5-2 | D | Summit, N.J. (Kent Place School) |
| 12 | Rachel Shack * | Sr | 5-4 | M/D | Andover, Mass. (Phillips Academy) |
| 13 | Caroline Cryer * | Sr | 5-9 | A/M | Centennial, Colo. (Cherry Creek) |
| 14 | Betsey Sauer * | So | 5-8 | M/D | Duxbury, Mass. (Duxbury) |
| 15 | Jessica Adam * | Jr | 5-9 | M | Severna Park, Md. (Severn School) |
| 17 | Morgan Miller * | Fr | 5-10 | A | Denver, Colo. (Colorado Academy) |
| 18 | Lindsay Gilbride * | So | 5-9 | M/A | Alexandria, Va. (Georgetown Visitation) |
| 19 | Sarah Bullard * | Fr | 5-4 | M | Needham, Mass. (Buckingham, Browne & Nichols) |
| 20 | Kim Imbesi * | Jr | 5-6 | G | Bridgewater, N.J. (Bridgewater-Raritan) |
| 21 | Sara Giedgowd * | So | 5-7 | D | Wayne, Pa. (Conestoga) |
| 22 | Megan Del Monte * | Jr | 5-7 | A | Lutherville, Md. (St. Paul's School for Girls) |
| 23 | Jessica McBride * | Jr | 5-5 | M/D | Madison, N.J. (Oak Knoll) |
| 24 | Christie Klauberger | Fr | 5-10 | M | Cos Cob, Conn. (Greenwich Academy) |
| 25 | Abigail Meyer * | Sr | 5-8 | D | Alexandria, Va. (St. Stephen's & St. Agnes) |
| 26 | Emma Hamm * | Fr | 5-9 | M/A | Wayne, Pa. (Baldwin) |
| 27 | Allie Johnson * | Sr | 5-7 | M/A | Annapolis, Md. (Broadneck) |
| 29 | Taylor Fleming | Fr | 5-9 | D | Bryn Mawr, Pa. (Merion Mercy) |
| 30 | Jillian Heinz * | So | 5-3 | M/D | Winnetka, Ill. (New Trier) |
| 31 | Christie Barnes * | So | 5-8 | M | Wayne, Pa. (Radnor) |
| 32 | Christina Germinario * | Jr | 5-8 | D | Long Valley, N.J. (West Morris Central) |
| 33 | Miller Hughes | Fr | 5-7 | M | Baltimore, Md. (Roland Park) |
| 77 | Regan Bosch * | Sr | 5-3 | G | Annapolis, Md. (Severn School) |

Head Coach: Kerstin Kimel

Assistant Coaches: Josh Hexter, Alex Kahoe

2009

| # | Name | Yr | Ht | Pos | Hometown (Previous School) |
|----|-------------------------|----|------|-----|--|
| 0 | Cassi Carley * | So | 5-3 | G | Sewickley, Pa. (Sewickley) |
| 1 | Sarah Bullard * | So | 5-4 | M | Needham, Mass. (Buckingham, Browne & Nichols) |
| 2 | Virginia Crotty * | So | 5-3 | A | New Vernon, N.J. (Oak Knoll) |
| 3 | Danielle Kachulis * | Jr | 5-7 | M | Parker, Colo. (Kent-Denver) |
| 4 | Kat Thomas * | Fr | 5-11 | M | Latham, N.Y. (Shaker) |
| 5 | Christine Casey * | Jr | 5-6 | D | Potomac, Md. (Holton-Arms) |
| 6 | Caroline Spearman * | So | 5-7 | M | Reisterstown, Md. (McDonogh School) |
| 7 | Christie Kaestner * | So | 5-8 | A | Trappe, Md. (St. Peter & Paul) |
| 8 | Miller Hughes * | So | 5-7 | M | Baltimore, Md. (Roland Park) |
| 9 | Sara Godfrey * | Fr | 5-10 | D | Dover, Mass. (Dover-Sherborn) |
| 10 | Carolyn Davis * | Sr | 5-6 | M | Skaneateles, N.Y. (Skaneateles) |
| 11 | Rebecca Krom * | Fr | 5-7 | A | Summit, N.J. (Kent Place) |
| 12 | Amanda Jones * | Fr | 5-9 | M | Maple Glen, Pa. (Germantown Academy) |
| 13 | Caroline Cryer ** | Sr | 5-9 | A | Centennial, Colo. (Cherry Creek) |
| 14 | Betsey Sauer * | Jr | 5-8 | D | Duxbury, Mass. (Duxbury) |
| 15 | Jessica Adam ** | Sr | 5-9 | M | Severna Park, Md. (Severn School) |
| 16 | Kim Wenger * | Fr | 5-7 | M | Malvern, Pa. (Great Valley) |
| 17 | Morgan Miller * | So | 5-10 | A | Denver, Colo. (Colorado Academy) |
| 18 | Lindsay Gilbride * | Jr | 5-9 | M | Alexandria, Va. (Georgetown Visitation) |
| 19 | Hannah Fisher * | Fr | 5-8 | D | Carmel, Ind. (Park Tudor School) |
| 20 | Kim Imbesi * | Sr | 5-6 | G | Bridgewater, N.J. (Bridgewater-Raritan) |
| 21 | Sara Giedgowd * | Jr | 5-7 | D | Wayne, Pa. (Conestoga) |
| 22 | Megan Del Monte * | Sr | 5-7 | A | Lutherville, Md. (St. Paul's School for Girls) |
| 23 | Jessica McBride ** | Sr | 5-7 | D | Madison, N.J. (Oak Knoll) |
| 24 | Christie Klauberger * | So | 5-10 | M | Cos Cob, Conn. (Greenwich Academy) |
| 25 | Mollie Mackler * | Fr | 5-7 | G | Longmeadow, Mass. (Longmeadow) |
| 26 | Emma Hamm * | So | 5-9 | M | Wayne, Pa. (Baldwin) |
| 27 | Bridget Nolan * | Fr | 5-9 | M | Summit, N.J. (Oak Knoll) |
| 28 | Taylor Fleming * | So | 5-9 | D | Bryn Mawr, Pa. (Merion Mercy) |
| 30 | Jillian Heinz * | Jr | 5-3 | M | Winnetka, Ill. (New Trier) |
| 31 | Christie Barnes * | Jr | 5-8 | M | Wayne, Pa. (Radnor) |
| 32 | Christina Germinario ** | Sr | 5-8 | D | Long Valley, N.J. (West Morris Central) |

Head Coach: Kerstin Kimel

Assistant Coaches: Josh Hexter, Alex Kahoe

2010

| # | Name | Yr | Ht | Pos | Hometown (Previous School) |
|----|-----------------------|----|------|-----|---|
| 1 | Sarah Bullard ** | Jr | 5-4 | M | Needham, Mass. (Buckingham, Browne & Nichols) |
| 2 | Makenzie Hommel * | Fr | 5-6 | A | Setauket, N.Y. (Ward Melville) |
| 3 | Danielle Kachulis ** | Sr | 5-7 | M | Parker, Colo. (Kent-Denver) |
| 4 | Kat Thomas * | So | 5-11 | M | Latham, N.Y. (Shaker) |
| 5 | Casey Beyel * | Jr | 5-8 | A | Marmora, N.J. (Ocean City) |
| 6 | Caroline Spearman * | Jr | 5-7 | M | Reisterstown, Md. (McDonogh) |
| 7 | Christie Kaestner * | Jr | 5-8 | A | Trappe, Md. (St. Peter & Paul) |
| 8 | Miller Hughes * | Jr | 5-7 | M | Baltimore, Md. (Roland Park) |
| 9 | Sara Godfrey * | So | 5-10 | D | Dover, Mass. (Dover-Sherborn) |
| 10 | Lauren Martin * | Fr | 5-6 | D | Weston, Mass. (Noble & Greenough) |
| 11 | Rebecca Krom * | So | 5-7 | A | Summit, N.J. (Kent Place) |
| 12 | Amanda Jones * | So | 5-9 | M | Maple Glen, Pa. (Germantown Academy) |
| 13 | Alyssa Ogle * | Fr | 5-7 | A | Moorestown, N.J. (Moorestown) |
| 14 | Betsey Sauer * | Sr | 5-8 | D | Duxbury, Mass. (Duxbury) |
| 15 | Maddie Salamone * | Fr | 5-9 | M | Bel Air, Md. (Bel Air) |
| 16 | Kim Wenger * | So | 5-7 | M | Malvern, Pa. (Great Valley) |
| 17 | Morgan Miller * | Jr | 5-10 | A | Denver, Colo. (Colorado Academy) |
| 18 | Lindsay Gilbride * | Sr | 5-9 | M | Alexandria, Va. (Georgetown Visitation) |
| 19 | Hannah Fisher * | So | 5-8 | D | Carmel, Ind. (Park Tudor School) |
| 20 | Monica DeMairo * | Fr | 5-4 | M | Massapequa, N.Y. (Massapequa) |
| 21 | Sara Giedgowd * | Sr | 5-7 | D | Wayne, Pa. (Conestoga) |
| 22 | Virginia Crotty * | Jr | 5-3 | A | New Vernon, N.J. (Oak Knoll) |
| 24 | Christie Klauberger * | Jr | 5-10 | M | Cos Cob, Conn. (Greenwich Academy) |
| 25 | Mollie Mackler * | So | 5-7 | G | Longmeadow, Mass. (Longmeadow) |
| 26 | Emma Hamm * | Jr | 5-9 | M | Wayne, Pa. (Baldwin) |
| 27 | Bridget Nolan * | So | 5-9 | M | Summit, N.J. (Oak Knoll) |
| 28 | Taylor Fleming * | Jr | 5-9 | D | Bryn Mawr, Pa. (Merion Mercy) |
| 30 | Jillian Heinz * | Sr | 5-3 | M | Winnetka, Ill. (New Trier) |
| 31 | Christie Barnes * | Sr | 5-8 | M | Wayne, Pa. (Radnor) |
| 32 | Sarah Kendrick * | Fr | 5-9 | D | Lawrenceville, N.J. (The Hill School) |
| 33 | Kaitlin Gaiss | Fr | 5-5 | G | North Andover, Mass. (Phillips Academy) |
| 34 | Mie Graham * | Fr | 5-8 | M | Princeton, N.J. (Princeton HS) |
| 35 | Caroline Keating * | Fr | 5-9 | A | Gladwyne, Pa. (Agnes Irwin School) |

Head Coach: Kerstin Kimel

Associate Head Coach: Josh Hexter

Assistant Coach: Alex Kahoe

2011

| # | Name | Yr | Ht | Pos | Hometown (Previous School) |
|----|---------------------|-----|------|-----|---|
| 1 | Sarah Bullard ** | Sr | 5-4 | M | Needham, Mass. (Buckingham, Browne & Nichols) |
| 2 | Makenzie Hommel * | So | 5-6 | A | Setauket, N.Y. (Ward Melville) |
| 3 | Maddy Morrissey * | Fr | 5-4 | M | Skaneateles, N.Y. (Skaneateles) |
| 4 | Kat Thomas * | Jr | 5-11 | M | Latham, N.Y. (Shaker) |
| 5 | Casey Beyel * | Sr | 5-8 | D | Marmora, N.J. (Ocean City) |
| 6 | Caroline Spearman * | Sr | 5-7 | M | Reisterstown, Md. (McDonogh) |
| 7 | Christie Kaestner * | Fr | 5-8 | A | Trappe, Md. (St. Peter & Paul) |
| 8 | Miller Hughes * | Sr | 5-7 | M | Baltimore, Md. (Roland Park) |
| 9 | Sara Godfrey * | Jr | 5-10 | D | Dover, Mass. (Dover-Sherborn) |
| 10 | Lauren Martin * | So | 5-6 | D | Weston, Mass. (Noble & Greenough) |
| 11 | Rebecca Krom * | Jr | 5-7 | A | Summit, N.J. (Kent Place) |
| 12 | Amanda Jones * | Jr | 5-9 | M | Maple Glen, Pa. (Germantown Academy) |
| 13 | Alyssa Ogle * | So | 5-7 | A | Moorestown, N.J. (Moorestown) |
| 14 | Emma Tucci * | Fr | 5-8 | M | Rye, N.Y. (Rye) |
| 15 | Maddie Salamone * | rFr | 5-9 | M | Bel Air, Md. (Bel Air) |
| 16 | Kim Wenger * | Jr | 5-7 | M | Malvern, Pa. (Great Valley) |
| 17 | Caroline Keating * | So | 5-9 | A | Gladwyne, Pa. (Agnes Irwin School) |
| 18 | Kaitlin Gaiss * | So | 5-5 | G | North Andover, Mass. (Phillips Academy) |
| 19 | Hannah Fisher * | Jr | 5-8 | D | Carmel, Ind. (Park Tudor School) |
| 20 | Monica DeMairo * | So | 5-4 | M | Massapequa, N.Y. (Massapequa) |
| 21 | Tara Stokes | Fr | 5-9 | D | Gladwyne, Pa. (The Shipley School) |
| 22 | Virginia Crotty ** | Sr | 5-3 | A | New Vernon, N.J. (Oak Knoll) |
| 23 | Taylor Virden | Fr | 5-9 | D | Ellicott City, Md. (McDonogh) |
| 24 | Jackie Klauberger * | So | 6-1 | M | Cos Cob, Conn. (Greenwich Academy) |
| 25 | Mollie Mackler * | Jr | 5-7 | G | Longmeadow, Mass. (Longmeadow) |
| 26 | Emma Hamm ** | rJr | 5-9 | M | Wayne, Pa. (Baldwin) |
| 27 | Bridget Nolan * | Jr | 5-9 | M | Summit, N.J. (Oak Knoll) |
| 29 | Molly Quirke * | Fr | 5-9 | M | Wilmette, Ill. (New Trier) |
| 30 | Sophia Sourlis * | Fr | 5-2 | D | Timonium, Md. (The Bryn Mawr School) |
| 31 | Sydney Peterson | Fr | 5-7 | M/A | Towson, Md. (Notre Dame Prep) |
| 32 | Sarah Kendrick * | So | 5-9 | D | Lawrenceville, N.J. (The Hill School) |
| 34 | Mie Graham * | So | 5-8 | M | Princeton, N.J. (Princeton HS) |

Head Coach: Kerstin Kimel • Assoc. Head Coach: Josh Hexter • Asst. Coach: Alex Kahoe



2012

| # | Name | Yr | Ht | Pos | Hometown (Previous School) |
|----|--------------------|-----|------|-----|---|
| 1 | Sydney Peterson * | So | 5-4 | M | Needham, Mass. (Buckingham, Browne & Nichols) |
| 2 | Makenzie Hommel * | Jr | 5-6 | A | Setauket, N.Y. (Ward Melville) |
| 3 | Maddy Morrissey * | So | 5-4 | M | Skaneateles, N.Y. (Skaneateles) |
| 4 | Kat Thomas * | Sr | 5-11 | M | Latham, N.Y. (Shaker) |
| 5 | Casey Beyel * | RSr | 5-8 | D | Marmora, N.J. (Ocean City) |
| 6 | Hannah Fisher * | Sr | 5-8 | D | Carmel, Ind. (Park Tudor School) |
| 7 | Chelsea Landon * | Fr | 5-3 | M | Norwell, Mass. (Nobles & Greenough) |
| 8 | Emma Tucci * | So | 5-8 | A | Rye, N.Y. (Rye) |
| 9 | Kerrin Maurer * | Fr | 5-6 | A | Setauket, N.Y. (St. Anthony's) |
| 10 | Lauren Martin * | Jr | 5-6 | D | Weston, Mass. (Noble & Greenough) |
| 11 | Erin Tenneson * | Fr | 5-7 | M | Pasadena, Md. (Chesapeake) |
| 12 | Amanda Jones * | Sr | 5-9 | M | Maple Glen, Pa. (Germantown Academy) |
| 13 | Alyssa Ogle * | Jr | 5-7 | A | Moorestown, N.J. (Moorestown) |
| 14 | Taylor Trimble * | Fr | 5-10 | M | Rosemont, Pa. (Episcopal Academy) |
| 15 | Maddie Salamone * | rSo | 5-9 | M | Bel Air, Md. (Bel Air) |
| 16 | Kim Wenger *^ | Sr | 5-7 | M | Malvern, Pa. (Great Valley) |
| 17 | Caroline Keating * | Jr | 5-9 | A | Gladwyne, Pa. (Agnes Irwin School) |
| 18 | Kaitlin Gaiss * | Jr | 5-5 | G | North Andover, Mass. (Phillips Academy) |
| 20 | Monica DeMairo * | Jr | 5-4 | M | Massapequa, N.Y. (Massapequa) |
| 21 | Tara Stokes * | So | 5-9 | D | Gladwyne, Pa. (The Shipley School) |
| 22 | Molly Quirke * | So | 5-9 | M | Wilmette, Ill. (New Trier) |
| 23 | Taylor Virden * | So | 5-9 | D | Ellicott City, Md. (McDonogh) |
| 24 | Katie Trees * | Fr | 5-9 | M | San Diego, Calif. (Torrey Pines) |
| 25 | Mollie Mackler * | Sr | 5-7 | G | Longmeadow, Mass. (Longmeadow) |
| 26 | Emma Hamm *^ | rSr | 5-9 | M | Wayne, Pa. (Baldwin) |
| 27 | Bridget Nolan *^ | Sr | 5-9 | M | Summit, N.J. (Oak Knoll) |
| 28 | Brigid Smith * | Fr | 5-8 | A | Rockville, Md. (Our Lady of Good Counsel) |
| 30 | Sophia Sourlis * | So | 5-2 | D | Timonium, Md. (The Bryn Mawr School) |
| 32 | Sarah Kendrick * | Jr | 5-9 | D | Lawrenceville, N.J. (The Hill School) |
| 33 | Gabby Moise * | Fr | 5-3 | M | Princeton, N.J. (Peddie School) |
| 34 | Mie Graham * | Jr | 5-8 | M | Princeton, N.J. (Princeton HS) |
| 35 | Callie Francis * | Fr | 5-4 | M | Ponte Verda Beach, Fla. (The Hill School) |
| 36 | Angel Thompson * | Fr | 5-4 | G | The Woodlands, Texas (The Woodlands) |

Head Coach: Kerstin Kimel

Associate Head Coach: Josh Hexter

Assistant Coach: Amanda Barnes

Volunteer Assistant Coach: Caline McHenry Olmsted

2013

| # | Name | Yr | Ht | Pos | Hometown (Previous School) |
|----|--------------------|-----|------|-----|---|
| 1 | Sydney Peterson * | Jr | 5-4 | M | Needham, Mass. (Buckingham, Browne & Nichols) |
| 2 | Makenzie Hommel * | Sr | 5-6 | A | Setauket, N.Y. (Ward Melville) |
| 3 | Maddy Morrissey * | Jr | 5-4 | M | Skaneateles, N.Y. (Skaneateles) |
| 4 | Callie Francis * | So | 5-4 | M | Ponte Verda Beach, Fla. (The Hill School) |
| 6 | Brigid Smith * | So | 5-8 | A | Rockville, Md. (Our Lady of Good Counsel) |
| 7 | Chelsea Landon * | So | 5-3 | M | Norwell, Mass. (Nobles & Greenough) |
| 8 | Emma Tucci * | Jr | 5-8 | A | Rye, N.Y. (Rye) |
| 9 | Kerrin Maurer * | So | 5-6 | A | Setauket, N.Y. (St. Anthony's) |
| 10 | Lauren Martin *^ | Sr | 5-6 | D | Weston, Mass. (Noble & Greenough) |
| 11 | Erin Tenneson * | So | 5-7 | M | Pasadena, Md. (Chesapeake) |
| 12 | Jordan McCarthy * | Fr | 5-8 | M | New Vernon, N.J. (The Taft School) |
| 13 | Alyssa Ogle * | Sr | 5-7 | A | Moorestown, N.J. (Moorestown) |
| 14 | Taylor Trimble * | So | 5-10 | M | Rosemont, Pa. (Episcopal Academy) |
| 15 | Maddie Salamone * | rJr | 5-9 | M | Bel Air, Md. (Bel Air) |
| 16 | Emma Lazaroff * | Fr | 5-5 | M/A | Lafayette, Colo. (Fairview) |
| 17 | Caroline Keating * | Sr | 5-9 | A | Gladwyne, Pa. (Agnes Irwin School) |
| 18 | Kaitlin Gaiss *^ | Sr | 5-5 | G | North Andover, Mass. (Phillips Academy) |
| 19 | Claire Scarrone * | Fr | 5-3 | M | Rumson, N.J. (Rumson-Fair Haven Regional) |
| 21 | Tara Stokes * | Jr | 5-9 | D | Gladwyne, Pa. (The Shipley School) |
| 22 | Molly Quirke * | Jr | 5-9 | M | Wilmette, Ill. (New Trier) |
| 23 | Taylor Virden *^ | Jr | 5-9 | D | Ellicott City, Md. (McDonogh) |
| 24 | Katie Trees * | So | 5-9 | M | San Diego, Calif. (Torrey Pines) |
| 25 | Kelsey Duryea * | Fr | 5-8 | G | Beverly, Mass. (The Governor's Academy) |
| 26 | Kelci Smesko * | Fr | 5-10 | A | Ridgewood, N.J. (Ridgewood) |
| 28 | Maddy Acton * | Fr | 5-8 | A | Sudbury, Mass. (Lincoln Sudbury) |
| 29 | Kaki Jennison * | Fr | 5-11 | M | Richmond, Va. (St. Catherine's) |
| 30 | Sophia Sourlis * | Jr | 5-2 | D | Timonium, Md. (The Bryn Mawr School) |
| 32 | Sarah Kendrick * | Sr | 5-9 | D | Lawrenceville, N.J. (The Hill School) |
| 33 | Gabby Moise * | So | 5-3 | M | Princeton, N.J. (Peddie School) |
| 34 | Mie Graham *^ | Sr | 5-8 | M | Princeton, N.J. (Princeton HS) |
| 36 | Angel Thompson * | So | 5-4 | G | The Woodlands, Texas (The Woodlands) |

Head Coach: Kerstin Kimel

Assistant Coaches: Amanda Barnes, Kristen Waagbo



2014

| # | Name | Yr | Ht | Pos | Hometown (Previous School) |
|----|---------------------|----|------|-----|---|
| 1 | Sydney Peterson * | Sr | 5-4 | M | Needham, Mass. (Buckingham, Browne & Nichols) |
| 2 | Maddy Acton * | So | 5-8 | A | Sudbury, Mass. (Lincoln Sudbury) |
| 3 | Maddy Morrissey * | Sr | 5-4 | M | Skaneateles, N.Y. (Skaneateles) |
| 5 | Maura Schwitter * | Fr | 5-6 | D | Oradell, N.J. (Immaculate Heart) |
| 6 | Brigid Smith * | Jr | 5-8 | A | Rockville, Md. (Our Lady of Good Counsel) |
| 7 | Chelsea Landon * | Jr | 5-3 | M | Norwell, Mass. (Nobles & Greenough) |
| 8 | Emma Tucci *^ | Sr | 5-8 | A | Rye, N.Y. (Rye) |
| 9 | Kerrin Maurer * | Jr | 5-6 | A | Setauket, N.Y. (St. Anthony's) |
| 10 | Kitty Morrissey * | Fr | 5-4 | D/M | Philadelphia, Pa. (Springside) |
| 11 | Erin Tenneson * | Jr | 5-7 | M | Pasadena, Md. (Chesapeake) |
| 12 | Jordan McCarthy * | So | 5-8 | M | New Vernon, N.J. (The Taft School) |
| 13 | Stuart Humphrey * | Fr | 5-7 | M | Summit, N.J. (Summit) |
| 14 | Taylor Trimble * | Jr | 5-10 | M | Rosemont, Pa. (Episcopal Academy) |
| 15 | Casey Black * | Fr | 5-4 | A | Lutherville, Md. (McDonogh) |
| 16 | Emma Lazaroff * | So | 5-5 | A | Lafayette, Colo. (Fairview) |
| 17 | Devon Russell * | Fr | 5-7 | D | Chester, N.J. (West Morris Mendham) |
| 18 | Isabelle Montagne * | Fr | 5-8 | D | Lake Forest, Ill. (Lake Forest) |
| 19 | Claire Scarrone * | So | 5-3 | M | Rumson, N.J. (Rumson-Fair Haven Regional) |
| 20 | Caitlin Carey | Fr | 5-3 | M | Pittsburgh, Pa. (Peters Township) |
| 21 | Tara Stokes * | Sr | 5-9 | D | Gladwyne, Pa. (The Shipley School) |
| 22 | Molly Quirke *^ | Sr | 5-9 | M | Wilmette, Ill. (New Trier) |
| 23 | Taylor Virden *^ | Sr | 5-9 | D | Ellicott City, Md. (McDonogh) |
| 24 | Katie Trees * | Jr | 5-9 | M | San Diego, Calif. (Torrey Pines) |
| 25 | Kelsey Duryea * | So | 5-8 | G | Beverly, Mass. (The Governor's Acadmy) |
| 26 | Kelci Smesko * | So | 5-10 | A | Ridgewood, N.J. (Ridgewood) |
| 27 | Paige Russell * | Fr | 5-7 | M | Chester, N.J. (West Moris Mendham) |
| 28 | Hayley Shaffer * | Fr | 5-3 | A | Summit, N.J. (Oak Knoll) |
| 29 | Kaki Jennison * | So | 5-11 | M | Richmond, Va. (St. Catherine's) |
| 30 | Sophia Sourlis * | Sr | 5-2 | D | Timonium, Md. (The Bryn Mawr School) |
| 33 | Gabby Moise * | Jr | 5-3 | M | Princeton, N.J. (Peddie School) |
| 35 | Helen Cammerzell * | Fr | 5-3 | M | Centreville, Md. (St. Andrew's School [Del.]) |
| 36 | Angel Thompson * | Jr | 5-4 | G | The Woodlands, Texas (The Woodlands) |
| 85 | Katherine Fraile * | Sr | 5-6 | G | Lancaster, Pa. (Manheim Township) |

Head Coach: Kerstin Kimel

Assistant Coaches: Amanda Barnes, Kristen Waagbo

Volunteer Assistant Coach: Molly O'Brien

2015

| # | Name | Yr | Ht | Pos | Hometown (Previous School) |
|----|----------------------|------|------|-----|---|
| 1 | Oralee Hesperheide * | Fr | 5-4 | G | Shakopee, Minn. (Thomas Jefferson) |
| 2 | Maddy Acton * | Jr | 5-8 | A | Sudbury, Mass. (Lincoln Sudbury) |
| 3 | Grace Fallon * | Fr | 5-11 | A | Monmouth Beach, N.J. (Red Bank Catholic) |
| 4 | Kitty Morrissey * | So | 5-4 | D/M | Philadelphia, Pa. (Springside) |
| 5 | Maura Schwitter * | So | 5-6 | D | Oradell, N.J. (Immaculate Heart) |
| 6 | Brigid Smith * | Sr | 5-8 | A | Rockville, Md. (Our Lady of Good Counsel) |
| 7 | Chelsea Landon * | Sr | 5-3 | M | Norwell, Mass. (Nobles & Greenough) |
| 8 | Breezy Thomas * | Fr | 5-11 | D | Belmont, Mass. (Groton School) |
| 9 | Kerrin Maurer * | Sr | 5-6 | A | Setauket, N.Y. (St. Anthony's) |
| 10 | Kyra Harney * | Fr | 5-6 | A | Bay Shore, N.Y. (Bay Shore) |
| 11 | Erin Tenneson *^ | Sr | 5-7 | M | Pasadena, Md. (Chesapeake) |
| 12 | Jordan McCarthy * | Jr | 5-8 | M | New Vernon, N.J. (The Taft School) |
| 13 | Stuart Humphrey * | So | 5-7 | M | Summit, N.J. (Summit) |
| 14 | Taylor Trimble * | Sr | 5-10 | M | Rosemont, Pa. (Episcopal Academy) |
| 15 | Casey Black * | So | 5-4 | A | Lutherville, Md. (McDonogh) |
| 16 | Emma Lazaroff * | Jr | 5-5 | A | Lafayette, Colo. (Fairview) |
| 17 | Devon Russell * | So | 5-7 | D | Chester, N.J. (West Morris Mendham) |
| 18 | Isabelle Montagne * | So | 5-8 | D | Lake Forest, Ill. (Lake Forest) |
| 19 | Claire Scarrone *^ | Jr | 5-3 | M | Rumson, N.J. (Rumson-Fair Haven Regional) |
| 20 | Caitlin Carey | So | 5-3 | M | Pittsburgh, Pa. (Peters Township) |
| 21 | Jackie Perry * | Fr | 5-7 | M | Mountain Lakes, N.J. (Mountain Lakes) |
| 22 | Anne Slusser * | Fr | 5-8 | D | Excelsior, Minn. (The Blake School) |
| 23 | Maddie Crutchfield * | Fr | 5-8 | M | Concord, N.H. (St. Paul's School) |
| 24 | Katie Trees * | Sr | 5-9 | M | San Diego, Calif. (Torrey Pines) |
| 25 | Kelsey Duryea * | Jr | 5-8 | G | Beverly, Mass. (The Governor's Acadmy) |
| 26 | Kelci Smesko * | Jr | 5-10 | A | Ridgewood, N.J. (Ridgewood) |
| 27 | Paige Russell * | R-Fr | 5-7 | M | Chester, N.J. (West Moris Mendham) |
| 28 | Hayley Shaffer * | So | 5-3 | A | Summit, N.J. (Oak Knoll) |
| 29 | Kaki Jennison * | Jr | 5-11 | M | Richmond, Va. (St. Catherine's) |
| 30 | Gianna Ossello * | Fr | 5-5 | M/D | Wheat Ridge, Colo. (Wheat Ridge) |
| 31 | Kat Zempolich * | Fr | 5-7 | D | Clifton, Va. (Centreville) |
| 33 | Gabby Moise * | Sr | 5-3 | M | Princeton, N.J. (Peddie School) |
| 35 | Helen Cammerzell * | So | 5-3 | M | Centreville, Md. (St. Andrew's School [Del.]) |
| 36 | Angel Thompson * | Sr | 5-4 | G | The Woodlands, Texas (The Woodlands) |
| 39 | Quinlan Cullen * | So | 5-4 | D | Chapel Hill, N.C. (East Chapel Hill) |

Head Coach: Kerstin Kimel

Assistant Coaches: Amanda Barnes, Lauren Morton

Volunteer Assistant Coach: Virginia Crotty Danowski



DUKE ROSTERS BY NUMBER

1

Sydney Peterson '14
Sarah Bullard '11
Sarah Kirchhofer '08
Amanda Hughes '03
Erin Miller '99

2

Makenzie Hommel '13
Kim Wathey '07
Lauren Gallagher '03
Karen Sutton '99

3

Maddy Morrissey '14
Danielle Kachulis '10
Ashley Coll '06
Amy Noble '01

4

Kat Thomas '12
Kim Pastrana '08
Claire Rauh '04
Claire Finn '01

5

Casey Beyel '12
Lauren Anderson '06
Kristen McElduff '02

6

Brigid Smith '15
Hannah Fisher '12
Caroline Spearman '11
Michelle Menser '07
Erin O'Shaughnessy '03
Susan Hammes '96

7

Chelsea Landon '15
Christie Kaestner '11
Kristen Waagbo '07
Megan Barnett '03
Heather Keeney '98

8

Emma Tucci '14
Miller Hughes '11
Aiyana Newton '08
Lauren Kickham '04
Tricia Martin '00

9

Kerrin Maurer '15
Kaitlin Hancock '06
Carrie Starr '03

10

Lauren Martin '13
Carolyn Davis '09
Kristy Dirks '05
Kelly Dirks '02
Kristin Longergan '98

11

Erin Tenneson '15
Lane Fogarty '05
Courtney Rodgers '01
Stacie Mann '96

12

Amanda Jones '12
Rachel Shack '08
Megan Huether '06
Francoise Gordon '02

13

Alyssa Ogle '13
Caroline Cryer '09
Jessica Bennett '03
Kendra Basner '99

14

Taylor Trimble '15
Betsy Sauer '10
Cheryl Lynn Horton '04

15

Maddie Salamone '13
Jessica Adam '09
Courtney Fischer '04
Emily Hickman '00
Amy Carver '96

16

Kim Wenger '12
Corinne Broesler '04
Katie Regan '00

17

Caroline Keating '13
Meeghan Ford '07
Kate Kaiser '03

18

Kaitlin Gaiss '13
Lindsay Gilbride '10
Katie Chrest '06
Claire Sullivan '02

19

Rachel Sanford '07
Sandy Johnston '99

20

Kim Imbesi '09
Caline McHenry '05
Shannon Chaney '00

21

Tara Stokes '14
Sara Giedgowd '10
Meghan Miller '04

22

Molly Quirke '14
Virginia Crotty '11
Megan Del Monte '09
Katie Laschinger '05
Barbara Preston '01

23

Taylor Virden '14
Jessica McBride '09
Stefanie Sparks '05
Kate Soulier '01

24

Katie Trees '15
Leigh Jester '07
Allison Michels '01

25

Mollie Mackler '12
Abigail Meyer '08
Meghan Walters '04
Meghan McLaughlin '99

26

Emma Hamm '12
Danielle Freedman '06

27

Bridget Nolan '12
Allie Johnson '08

28

Lindsay Carter Piechnik '04
Keri Dunn '00

29

Meghan Ferguson '07

30

Sophia Sourlis '14
Jillian Heinz '10

31

Christie Barnes '10



32

Sarah Kendrick '13
Christina Germinario '08

33

Gabby Moise '15
Andrea Crosby '06

34

Mie Graham '13

35

Sheila Powenski '04

36

Angel Thompson '15

40

Kristen Foster '02

66

Ashley Martens '06

77

Regan Bosch '08

85

Katherine Fraile '14



KATE KAISER



KATIE CHREST



TAYLOR VIRDEN

PROGRAM HONORS AND AWARDS

⁽¹⁾ denotes IWLCA selection; ⁽²⁾ denotes Inside Lacrosse selection; ⁽³⁾ denotes USWLA/US Lacrosse; ⁽⁴⁾ denotes womenslacrosse.com; ⁽⁵⁾ denotes Lacrosse Magazine

TEWAARATON TROPHY

| | | |
|----------------------|----------------|-------------|
| KELSEY DURYEA | Nominee | 2015 |
| Kerrin Maurer | Nominee | 2015 |
| Kerrin Maurer | Nominee | 2014 |
| Taylor Virden | Nominee | 2014 |
| Kerrin Maurer | Nominee | 2013 |
| Taylor Virden | Nominee | 2013 |
| Emma Hamm | Nominee | 2012 |
| Kim Wenger | Nominee | 2012 |
| Emma Hamm | Finalist | 2011 |
| Christie Kaestner | Nominee | 2011 |
| Kat Thomas | Nominee | 2011 |
| Sarah Bullard | Nominee | 2010 |
| Lindsay Gilbride | Nominee | 2010 |
| Caroline Cryer | Nominee | 2009 |
| Carolyn Davis | Finalist | 2009 |
| Carolyn Davis | Nominee | 2008 |
| Caroline Cryer | Finalist | 2007 |
| Leigh Jester | Nominee | 2007 |
| Rachel Sanford | Nominee | 2007 |
| Kristen Waagbo | Semifinalist | 2007 |
| Katie Chrest | Finalist | 2006 |
| Rachel Sanford | Semifinalist | 2006 |
| Katie Chrest | Winner | 2005 |
| Megan Huether | Nominee | 2005 |
| Caline McHenry | Semifinalist | 2005 |
| Meghan Miller | Nominee | 2004 |
| Meghan Walters | Nominee | 2004 |
| Lauren Gallagher | Nominee | 2003 |
| Kate Kaiser | Nominee | 2003 |
| Meghan Miller | Nominee | 2003 |
| Kristen Foster | Nominee | 2002 |
| Lauren Gallagher | Nominee | 2002 |
| Kristen Foster | Nominee | 2001 |
| Kate Kaiser | Finalist | 2001 |

ATTACKER OF THE YEAR

| | |
|--------------|---------------------|
| Katie Chrest | ^{1,2} 2005 |
|--------------|---------------------|

GOALIE OF THE YEAR

| | |
|---------------|-------------------|
| Megan Huether | ¹ 2005 |
|---------------|-------------------|

COACH OF THE YEAR

| | |
|----------------------|-------------------|
| KERSTIN KIMEL | ⁴ 2008 |
|----------------------|-------------------|

ALL-AMERICA

| | | |
|----------------------|------------|--------------------------|
| Kerrin Maurer | 1st | ^{1,5} 2015 |
| Taylor Virden | 1st | ^{1,4} 2014 |
| Kerrin Maurer | 2nd | ¹ 2014 |
| Taylor Virden | 1st | ^{1,4} 2013 |
| KELSEY DURYEA | 2nd | ¹ 2013 |
| Kim Wenger | 2nd | ¹ 2012 |
| Emma Hamm | 3rd | ¹ 2012 |
| Emma Hamm | 1st | ¹ 2011 |
| Christie Kaestner | 1st | ¹ 2011 |
| Kat Thomas | 2nd | ¹ 2011 |
| Kim Wenger | 2nd | ¹ 2011 |
| Sarah Bullard | 1st/1st | ^{1,2} 2010 |
| Lindsay Gilbride | 2nd/2nd | ^{1,2} 2010 |
| Danielle Kachulis | 3rd/3rd | ^{1,2} 2010 |
| Carolyn Davis | 1st | ¹ 2009 |
| Caroline Cryer | 1st | ¹ 2009 |
| Sarah Bullard | 2nd | ¹ 2009 |
| Lindsay Gilbride | 3rd | ¹ 2009 |
| Carolyn Davis | 1st/1st | ^{1,2} 2008 |
| Megan Del Monte | 3rd/3rd | ^{1,2} 2008 |
| Emma Hamm | 3rd | ^{1,2} 2008 |
| Aiyana Newton | 3rd/1st | ^{1,2} 2008 |
| Caroline Cryer | 1st/1st | ^{1,2} 2007 |
| Kristen Waagbo | 1st/2nd | ^{1,2} 2007 |
| Carolyn Davis | 3rd | ¹ 2007 |
| Leigh Jester | 3rd/3rd | ^{1,2} 2007 |
| Rachel Sanford | 3rd | ^{1,2} 2007 |
| Katie Chrest | 1st/1st | ^{1,2} 2006 |
| Rachel Sanford | 1st/2nd | ^{1,2} 2006 |
| Laura Anderson | 2nd | ¹ 2006 |
| Leigh Jester | 2nd/2nd | ^{1,2} 2006 |
| Kristen Waagbo | 3rd | ² 2006 |
| Katie Chrest | 1st/1st | ^{1,2} 2005 |
| Megan Huether | 1st/1st | ^{1,2} 2005 |
| Caline McHenry | 1st/1st | ^{1,2} 2005 |
| Rachel Sanford | 2nd/2nd | ^{1,2} 2005 |
| Meghan Miller | 2nd/2nd | ^{1,2} 2004 |
| Meghan Walters | 2nd/2nd | ^{1,2} 2004 |
| Katie Chrest | 3rd/3rd | ^{1,2} 2004 |
| Kate Kaiser | 1st/1st | ^{1,2} 2003 |
| Meghan Miller | 2nd/2nd | ^{1,2} 2003 |
| Lauren Gallagher | 3rd/3rd | ^{1,2} 2003 |
| Lauren Gallagher | 2nd/1st | ^{1,2} 2002 |
| Kristen Foster | 3rd/2nd | ^{1,2} 2002 |
| Kate Kaiser | 1st/1st | ^{1,3} 2001 |
| Kristen Foster | 1st/1st | ^{1,3} 2001 |
| Lauren Gallagher | 2nd/1st | ^{1,3} 2001 |
| Meghan Walters | 2nd | ¹ 2001 |

| | | |
|----------------|---------|---------------------|
| Kate Kaiser | 1st/1st | ^{1,3} 2000 |
| Tricia Martin | 2nd/HM | ^{1,3} 2000 |
| Meghan Walters | 3rd | ¹ 2000 |
| Tricia Martin | 1st/1st | ^{1,3} 1999 |
| Katie Kaiser | 2nd/HM | ^{1,3} 1999 |
| Kate Soulier | 3rd | ¹ 1999 |
| Sandy Johnston | HM | ³ 1999 |
| Tricia Martin | 2nd/1st | ^{1,3} 1998 |

NCAA ALL-TOURNAMENT TEAM

| | |
|------------------------|-------------|
| Gabby Moise | 2015 |
| CLAIRE SCARRONE | 2015 |
| Emma Hamm | 2011 |
| Mollie Mackler | 2011 |
| Carolyn Davis | 2008 |
| Lindsay Gilbride | 2008 |
| Caroline Cryer | 2007 |
| Kim Imbesi | 2007 |
| Laura Anderson | 2006 |
| Katie Chrest | 2006 |
| Leigh Jester | 2005 |
| Kristen Waagbo | 2005 |
| Sandy Johnston | 1999 |
| Kate Kaiser | 1999 |

REGION COACH OF THE YEAR ⁽¹⁾

| | |
|----------------------|---------------------|
| KERSTIN KIMEL | ⁽¹⁾ 2006 |
| KERSTIN KIMEL | ⁽¹⁾ 2005 |

IWLCA ALL-SOUTH REGION

| | | |
|------------------------|------------|-------------|
| Kerrin Maurer | 1st | 2015 |
| KELSEY DURYEA | 2nd | 2015 |
| CLAIRE SCARRONE | 2nd | 2015 |
| Katie Trees | 2nd | 2015 |
| Taylor Trimble | 2nd | 2015 |
| Kerrin Maurer | 1st | 2014 |
| Taylor Virden | 1st | 2014 |
| Taylor Trimble | 2nd | 2014 |
| Taylor Virden | 1st | 2013 |
| KELSEY DURYEA | 2nd | 2013 |
| Kerrin Maurer | 2nd | 2013 |
| Gabby Moise | 2nd | 2013 |
| Taylor Trimble | 2nd | 2013 |
| Emma Hamm | 1st | 2012 |
| Kim Wenger | 1st | 2012 |
| Mollie Mackler | 2nd | 2012 |
| Taylor Virden | 2nd | 2012 |



| | | |
|-------------------|-----|------|
| Emma Hamm | 1st | 2011 |
| Christie Kaestner | 1st | 2011 |
| Kat Thomas | 1st | 2011 |
| Kim Wenger | 1st | 2011 |
| Lauren Martin | 2nd | 2011 |
| Mollie Mackler | 2nd | 2011 |
| Sarah Bullard | 1st | 2010 |
| Lindsay Gilbride | 1st | 2010 |
| Danielle Kachulis | 2nd | 2010 |
| Christie Kaestner | 2nd | 2010 |
| Kat Thomas | 2nd | 2010 |
| Sarah Bullard | 1st | 2009 |
| Caroline Cryer | 1st | 2009 |
| Carolyn Davis | 1st | 2009 |
| Lindsay Gilbride | 2nd | 2009 |
| Danielle Kachulis | 2nd | 2009 |
| Carolyn Davis | 1st | 2008 |
| Megan Del Monte | 1st | 2008 |
| Aiyana Newton | 1st | 2008 |
| Emma Hamm | 2nd | 2008 |
| Caroline Cryer | 1st | 2007 |
| Carolyn Davis | 1st | 2007 |
| Leigh Jester | 1st | 2007 |
| Kristen Waagbo | 1st | 2007 |
| Rachel Sanford | 2nd | 2007 |
| Laura Anderson | 1st | 2006 |
| Katie Chrest | 1st | 2006 |
| Leigh Jester | 1st | 2006 |
| Rachel Sanford | 1st | 2006 |
| Kristen Waagbo | 2nd | 2006 |
| Katie Chrest | 1st | 2005 |
| Megan Huether | 1st | 2005 |
| Caline McHenry | 1st | 2005 |
| Rachel Sanford | 1st | 2005 |
| Meghan Miller | 1st | 2004 |
| Meghan Walters | 1st | 2004 |
| Katie Chrest | 2nd | 2004 |
| Kate Kaiser | 1st | 2003 |
| Meghan Miller | 1st | 2003 |
| Katie Chrest | 2nd | 2003 |
| Lauren Gallagher | 2nd | 2003 |
| Lauren Gallagher | 1st | 2002 |
| Kristen Foster | 2nd | 2002 |
| Caline McHenry | 2nd | 2002 |
| Kelly Dirks | 2nd | 2002 |
| Kate Kaiser | 1st | 2001 |
| Kristen Foster | 1st | 2001 |
| Lauren Gallagher | 1st | 2001 |
| Meghan Walters | 2nd | 2001 |
| Tricia Martin | 1st | 2000 |
| Kate Kaiser | 1st | 1999 |
| Tricia Martin | 1st | 1999 |
| Kate Soulier | 2nd | 1999 |
| Kate Kaiser | 1st | 1999 |
| Meghan Walters | 2nd | 1999 |
| Tricia Martin | 1st | 1998 |
| Karen Sutton | 2nd | 1998 |

ACC PLAYER OF THE YEAR

| | |
|--------------|------|
| Katie Chrest | 2006 |
| Katie Chrest | 2005 |

ACC ROOKIE OF THE YEAR

| | |
|---------------|----------------|
| Emma Hamm | 2008 |
| Katie Chrest | 2003 |
| Meghan Miller | Co-winner 2001 |
| Kate Kaiser | 1999 |

ACC 50TH ANNIVERSARY TEAM

| | |
|---------------|-----------|
| Kate Kaiser | 1999-2003 |
| Tricia Martin | 1997-2000 |

ACC COACH OF THE YEAR

| | | |
|----------------------|-----------|------|
| KERSTIN KIMEL | Co-winner | 2006 |
| KERSTIN KIMEL | Co-winner | 2005 |
| KERSTIN KIMEL | Co-winner | 2004 |
| KERSTIN KIMEL | | 2000 |
| KERSTIN KIMEL | | 1998 |

ALL-ACC

| | | |
|------------------------|-----|------|
| Kerrin Maurer | 1st | 2015 |
| KELSEY DURYEA | 2nd | 2015 |
| CLAIRE SCARRONE | 2nd | 2015 |
| Katie Trees | 2nd | 2015 |
| Taylor Trimble | 2nd | 2015 |
| Taylor Trimble | 1st | 2014 |
| Taylor Virden | 1st | 2014 |
| Kerrin Maurer | 2nd | 2014 |
| Maddy Morrissey | 2nd | 2014 |
| KELSEY DURYEA | | 2013 |
| Makenzie Hommel | | 2013 |
| Kerrin Maurer | | 2013 |
| Taylor Trimble | | 2013 |
| Taylor Virden | | 2013 |
| Emma Hamm | | 2012 |
| Mollie Mackler | | 2012 |
| Kim Wenger | | 2012 |
| Emma Hamm | | 2011 |
| Christie Kaestner | | 2011 |
| Kat Thomas | | 2011 |
| Kim Wenger | | 2011 |
| Sarah Bullard | | 2010 |
| Lindsay Gilbride | | 2010 |
| Danielle Kachulis | | 2010 |
| Kat Thomas | | 2010 |
| Sarah Bullard | | 2009 |
| Carolyn Davis | | 2009 |
| Caroline Cryer | | 2009 |
| Carolyn Davis | | 2008 |
| Megan Del Monte | | 2008 |
| Emma Hamm | | 2008 |
| Aiyana Newton | | 2008 |
| Caroline Cryer | | 2007 |
| Carolyn Davis | | 2007 |
| Leigh Jester | | 2007 |
| Kristen Waagbo | | 2007 |
| Katie Chrest | | 2006 |
| Leigh Jester | | 2006 |
| Michelle Menser | | 2006 |
| Rachel Sanford | | 2006 |
| Kristen Waagbo | | 2006 |
| Katie Chrest | | 2005 |
| Megan Huether | | 2005 |
| Caline McHenry | | 2005 |
| Rachel Sanford | | 2005 |
| Megan Huether | | 2004 |
| Meghan Miller | | 2004 |
| Meghan Walters | | 2004 |
| Lauren Gallagher | | 2003 |
| Kate Kaiser | | 2003 |
| Meghan Walters | | 2003 |
| Lauren Gallagher | | 2002 |
| Caline McHenry | | 2002 |
| Kristen Foster | | 2002 |

| | |
|------------------|------|
| Kelly Dirks | 2001 |
| Kristen Foster | 2001 |
| Lauren Gallagher | 2001 |
| Kate Kaiser | 2001 |
| Meghan Walters | 2001 |
| Tricia Martin | 2000 |
| Kate Kaiser | 2000 |
| Shannon Chaney | 2000 |
| Tricia Martin | 1999 |
| Tricia Martin | 1998 |

ACC TOURNAMENT MVP

| | |
|--------------|------|
| Katie Chrest | 2005 |
|--------------|------|

ACC ALL-TOURNAMENT TEAM

| | |
|--------------------|------|
| Kerrin Maurer | 2015 |
| Makenzie Hommel | 2013 |
| Emma Hamm | 2012 |
| Emma Hamm | 2011 |
| Sarah Bullard | 2010 |
| Sarah Bullard | 2009 |
| Caroline Cryer | 2009 |
| Carolyn Davis | 2009 |
| Kim Imbesi | 2009 |
| Sarah Bullard | 2008 |
| Carolyn Davis | 2008 |
| Kristen Waagbo | 2007 |
| Katie Chrest | 2006 |
| Carolyn Davis | 2006 |
| Rachel Sanford | 2006 |
| Kristen Waagbo | 2006 |
| Katie Chrest (MVP) | 2005 |
| Megan Huether | 2005 |
| Leigh Jester | 2005 |
| Katie Chrest | 2004 |
| Leigh Jester | 2004 |
| Meghan Miller | 2004 |
| Meghan Walters | 2004 |
| Lauren Gallagher | 2003 |
| Meghan Miller | 2003 |
| Lauren Gallagher | 2002 |
| Kelly Dirks | 2002 |
| Lauren Gallagher | 2001 |
| Kate Soulier | 2001 |
| Claire Sullivan | 2001 |
| Claire Sullivan | 2000 |
| Shannon Chaney | 2000 |
| Sandy Johnston | 1999 |
| Amy Noble | 1999 |
| Katie Regan | 1998 |
| Karen Sutton | 1998 |
| Shannon Chaney | 1997 |
| Lorrie Meyercord | 1997 |

ACC OFFENSIVE PLAYER OF THE WEEK

ACC Offensive Player of the Week award began in 2011

| | |
|---------------------|--------------------|
| Kerrin Maurer | February 24, 2015 |
| Kerrin Maurer | April 22, 2014 |
| KELCI SMESKO | May 7, 2013 |
| Makenzie Hommel | April 23, 2013 |
| Kerrin Maurer | February 12, 2013 |
| Kim Wenger | April 18, 2011 |
| Kat Thomas | March 29, 2011 |
| Emma Hamm | March 22, 2011 |



ACC DEFENSIVE PLAYER OF THE WEEK

ACC Defensive Player of the Week award began in 2011

| | |
|---------------------------|-------------------------------------|
| ISABELLE MONTAGNE | April 7, 2015 |
| MADDIE CRUTCHFIELD | March 17, 2015 |
| KELSEY DURYEYEA | February 17, 24, 2015 |
| Taylor Virden | April 22, 2014 |
| Gabby Moise | February 12, May 7, 2013 |
| KELSEY DURYEYEA | March 12, 26, April 23, 2013 |
| Gabby Moise | April 10, 2012 |
| Mollie Mackler | March 12, 2012 |
| Kim Wenger | March 6, 2012 |
| Kim Wenger | April 18, 2011 |
| Taylor Virden | March 29, 2011 |
| Mollie Mackler | March 15, 2011 |

ACC PLAYER OF THE WEEK

Awarded from 2000-2010

| | |
|------------------|-------------------|
| Sarah Bullard | March 8, 2010 |
| Lindsay Gilbride | February 15, 2010 |
| Carolyn Davis | February 18, 2008 |
| Carolyn Davis | March 3, 2008 |
| Caroline Cryer | February 19, 2007 |
| Rachel Sanford | March 12, 2007 |
| Kristen Waagbo | April 16, 2007 |
| Kristen Waagbo | April 23, 2007 |
| Megan Huether | February 27, 2006 |
| Katie Chrest | March 6, 2006 |
| Katie Chrest | April 10, 2006 |
| Katie Chrest | February 28, 2005 |
| Katie Chrest | April 5, 2005 |
| Katie Chrest | April 18, 2005 |
| Megan Huether | March 1, 2004 |
| Katie Chrest | April 5, 2004 |
| Jessica Bennett | February 24, 2003 |
| Katie Chrest | March 24, 2003 |
| Lauren Gallagher | March 4, 2002 |
| Lauren Gallagher | March 19, 2001 |
| Kristen Foster | March 27, 2001 |
| Kate Kaiser | April 9, 2001 |
| Shannon Chaney | April 3, 2000 |

IWLCA ACADEMIC HONOR ROLL

| | |
|------------------------|-------------|
| KAKI JENNISON | 2015 |
| EMMA LAZAROFF | 2015 |
| JORDAN MCCARTHY | 2015 |
| Brigid Smith | 2015 |
| Erin Tenneson | 2015 |
| Molly Quirke | 2014 |
| Tara Stokes | 2014 |
| Erin Tenneson | 2014 |
| Taylor Virden | 2014 |
| Mie Graham | 2013 |
| Makenzie Hommel | 2013 |
| Tara Stokes | 2013 |
| Taylor Virden | 2013 |
| Monica DeMairo | 2012 |
| Makenzie Hommel | 2012 |
| Mie Graham | 2012 |
| Kat Thomas | 2012 |
| Sarah Bullard | 2011 |
| Kat Thomas | 2011 |
| Christie Barnes | 2010 |
| Sarah Bullard | 2010 |
| Sara Giedgowd | 2010 |
| Christie Klauberg | 2010 |
| Morgan Miller | 2010 |
| Christie Barnes | 2009 |
| Christine Casey | 2009 |
| Sara Giedgowd | 2009 |
| Kim Imbesi | 2009 |

| | |
|-------------------------|------|
| Allie Johnson | 2008 |
| Sarah Kirchhofer | 2008 |
| Kim Imbesi | 2008 |
| Rachel Shack | 2008 |
| Meghan Ferguson | 2007 |
| Meeghan Ford | 2007 |
| Sarah Kirchhofer | 2007 |
| Rachel Shack | 2007 |
| Kim Wathey | 2007 |
| Laura Anderson | 2006 |
| Meghan Ferguson | 2006 |
| Kaitlin Hancock | 2006 |
| Kristy Dirks | 2004 |
| Cheryl Lynn Horton | 2004 |
| Lauren Kickham | 2004 |
| Lindsay Carter Piechnik | 2004 |
| Kelly Dirks | 2002 |
| Claire Sullivan | 2002 |
| Courtney Rodgers | 2001 |
| Sandy Johnston | 1999 |
| Kristin Lonergan | 1998 |
| Karen Sutton | 1998 |
| Karen Sutton | 1997 |

ACC SCHOLAR-ATHLETE OF THE YEAR

| | |
|---------------|------|
| Carolyn Davis | 2008 |
|---------------|------|

ALL-ACC ACADEMIC TEAM

| | |
|------------------------|-------------|
| KELSEY DURYEYEA | 2015 |
| KYRA HARNEY | 2015 |
| Kerrin Maurer | 2015 |
| CLAIRE SCARRONE | 2015 |
| MAURA SCHWITTER | 2015 |
| Brigid Smith | 2015 |
| Erin Tenneson | 2015 |
| Katie Trees | 2015 |
| Taylor Trimble | 2015 |
| Kerrin Maurer | 2014 |
| Maddy Morrissey | 2014 |
| Sydney Peterson | 2014 |
| Taylor Trimble | 2014 |
| Taylor Virden | 2014 |
| MADDY ACTON | 2013 |
| Makenzie Hommel | 2013 |
| Lauren Martin | 2013 |
| Maddy Morrissey | 2013 |
| Molly Quirke | 2013 |
| Brigid Smith | 2013 |
| Taylor Trimble | 2013 |
| Taylor Virden | 2013 |
| Emma Hamm | 2012 |
| Makenzie Hommel | 2012 |
| Mollie Mackler | 2012 |
| Maddy Morrissey | 2012 |
| Molly Quirke | 2012 |
| Taylor Trimble | 2012 |
| Taylor Virden | 2012 |
| Kim Wenger | 2012 |
| Sarah Bullard | 2011 |
| Virginia Crotty | 2011 |
| Emma Hamm | 2011 |
| Amanda Jones | 2011 |
| Christie Kaestner | 2011 |
| Mollie Mackler | 2011 |
| Lauren Martin | 2011 |
| Molly Quirke | 2011 |
| Kat Thomas | 2011 |
| Taylor Virden | 2011 |

| | |
|----------------------|------|
| Sarah Bullard | 2010 |
| Kaitlin Gaiss | 2010 |
| Sara Giedgowd | 2010 |
| Lindsay Gilbride | 2010 |
| Jillian Heinz | 2010 |
| Danielle Kachulis | 2010 |
| Christie Kaestner | 2010 |
| Kat Thomas | 2010 |
| Sarah Bullard | 2009 |
| Caroline Cryer | 2009 |
| Carolyn Davis | 2009 |
| Megan Del Monte | 2009 |
| Sara Giedgowd | 2009 |
| Emma Hamm | 2009 |
| Kim Imbesi | 2009 |
| Danielle Kachulis | 2009 |
| Kat Thomas | 2009 |
| Jess Adam | 2008 |
| Sarah Bullard | 2008 |
| Carolyn Davis | 2008 |
| Megan Del Monte | 2008 |
| Emma Hamm | 2008 |
| Kim Imbesi | 2008 |
| Allie Johnson | 2008 |
| Danielle Kachulis | 2008 |
| Aiyana Newton | 2008 |
| Carolyn Davis | 2007 |
| Meghan Ferguson | 2007 |
| Christina Germinario | 2007 |
| Kim Imbesi | 2007 |
| Leigh Jester | 2007 |
| Allie Johnson | 2007 |
| Michelle Menser | 2007 |
| Rachel Sanford | 2007 |
| Kristen Waagbo | 2007 |
| Laura Anderson | 2006 |
| Katie Chrest | 2006 |
| Meghan Ferguson | 2006 |
| Kaitlin Hancock | 2006 |
| Megan Huether | 2006 |
| Leigh Jester | 2006 |
| Michelle Menser | 2006 |
| Aiyana Newton | 2006 |
| Kristen Waagbo | 2006 |